

NOTICE!!

These documents have been scanned!

Do not place un-scanned documents beneath this notice!

Do not remove this notice from this file!

GPO Jacket No. 560-102
Print Order 61540
Rise Business Services, LLC
Job=AZ15 6/3/2019



Box Number= AZ15113



Claim Begin-End: AMC366558-AMC366571

1 Initial Receipt



AZ15113-5

AMC366290-AMC366988

**United States Department of the Interior
Bureau of Land Management**

BUSINESS & SUPPORT SVCS DIV
222 N CENTRAL AVE
PHOENIX, AZ 85004 -2203
Phone: (602) 417-9200

| | |
|---------|---------|
| Receipt | |
| No: | 1111420 |

| | |
|--|--|
| Transaction #: 1150149 | |
| Date of Transaction: 07/18/2005 | |
| CUSTOMER: | RESOLUTION COPPER MINING 2525 ARIZONA BILTMORE CIR STE C-135 PHOENIX,AZ 85016 |

ENTERED IN COMPUTER
8/3/05

| LINE # | QTY | DESCRIPTION | REMARKS | UNIT PRICE | TOTAL |
|---------------|-------|---|----------------|------------|-------------------|
| 1 | 14.00 | LOCATABLE MINERALS / MINING CLAIMS-NEW, UNADJUDI, ONE OR MORE AUTH NO'S / NEW MINING CLAIM LOCATION FEE \$30 (1993) CASES: AMC366558/\$30.00, AMC366559/\$30.00, AMC366560/\$30.00, AMC366561/\$30.00, AMC366562/\$30.00, AMC366563/\$30.00, AMC366564/\$30.00, AMC366565/\$30.00, AMC366566/\$30.00, AMC366567/\$30.00, AMC366568/\$30.00, AMC366569/\$30.00, AMC366570/\$30.00, AMC366571/\$30.00 | | - n/a - | 420.00 |
| 2 | 14.00 | LOCATABLE MINERALS / MINING CLAIMS-NEW, UNADJUDI, ONE OR MORE AUTH NO'S / NEW MINING CLAIM SVC CHG \$10 (1930) CASES: AMC366558/\$10.00, AMC366559/\$10.00, AMC366560/\$10.00, AMC366561/\$10.00, AMC366562/\$10.00, AMC366563/\$10.00, AMC366564/\$10.00, AMC366565/\$10.00, AMC366566/\$10.00, AMC366567/\$10.00, AMC366568/\$10.00, AMC366569/\$10.00, AMC366570/\$10.00, AMC366571/\$10.00 | | - n/a - | 140.00 |
| 3 | 14.00 | LOCATABLE MINERALS / MINING CLAIMS-NEW, UNADJUDI, ONE OR MORE AUTH NO'S / NEW MINING CLM MAINT FEE \$125 (1993) CASES: AMC366558/\$125.00, AMC366559/\$125.00, AMC366560/\$125.00, AMC366561/\$125.00, AMC366562/\$125.00, AMC366563/\$125.00, AMC366564/\$125.00, AMC366565/\$125.00, AMC366566/\$125.00, AMC366567/\$125.00, AMC366568/\$125.00, AMC366569/\$125.00, AMC366570/\$125.00, AMC366571/\$125.00 | MAIN 2005 (14) | - n/a - | 1750.00 |
| TOTAL: | | | | | \$2,310.00 |

| PAYMENT INFORMATION | | | | |
|---------------------|-----------|--|-------------|------------|
| 1 | AMOUNT: | \$2,310.00 | POSTMARKED: | N/A |
| | TYPE: | CHECK | RECEIVED: | 07/18/2005 |
| | CHECK NO: | 00003377 | | |
| | NAME: | RESOLUTION COPPER MINING 2525 ARIZONA BILTMORE CIR STE C-135 PHOENIX AZ 85016 | | |

| REMARKS |
|---------|
| |

This receipt was generated by the automated BLM Collections and Billing System and is a paper representation of a portion of the official electronic record contained therein.

NOTICE!!

These documents have been scanned!

Do not place un-scanned documents beneath this notice!

Do not remove this notice from this file!

GPO Jacket No. 560-102
Print Order 61540
Rise Business Services, LLC
Job=AZ15 6/3/2019



Box Number= AZ15113



Claim Begin-End: AMC366558-AMC366571

2 Correspondence



AZ15113-5

AMC366290-AMC366988

**NO
DOCUMENTS
FOUND**

NO DOCUMENTS FOUND
NO DOCUMENTS FOUND

NOTICE!!

These documents have been scanned!

Do not place un-scanned documents beneath this notice!

Do not remove this notice from this file!

GPO Jacket No. 560-102
Print Order 61540
Rise Business Services, LLC
Job=AZ15 6/3/2019



Box Number= AZ15113



Claim Begin-End: AMC366558-AMC366571

3 Transfers



AZ15113-5

AMC366290-AMC366988

**NO
DOCUMENTS
FOUND**

NO DOCUMENTS FOUND
NO DOCUMENTS FOUND

NOTICE!!

These documents have been scanned!

Do not place un-scanned documents beneath this notice!

Do not remove this notice from this file!

GPO Jacket No. 560-102
Print Order 61540
Rise Business Services, LLC
Job=AZ15 6/3/2019



Box Number= AZ15113



Claim Begin-End: AMC366558-AMC366571

4 Annual Filings



AZ15113-5

AMC366290-AMC366988

366558

384892

417125

419583

424465

428432

414403

420864

July 18, 2018

United States Department of Interior
Bureau of Land Management
Records Section
One North Central Avenue
Suite 800
Phoenix, Arizona 85011

Notice of Intent
ANNUAL CLAIM MAINTENANCE FEES for 2018/2019,
By RESOLUTION COPPER COMPANY

To Whom It May Concern:

The Final Rule as published in the Federal Register implements provisions of the Interior Department and related agencies that *a Statutorily Authorized Adjustment effective June 30, 2014 that requires an annual rental fee of \$155.00* for each unpatented mining claim and site located and held under the General Mining Law of 1872.

This will serve as notice that **RESOLUTION COPPER COMPANY**, a Delaware Corporation, whose address for purposes of this filing is P.O. Box 1944 Superior, Arizona 85273 intends to hold the mining claims and /or mill sites (**947**) described in **Exhibit "A"** attached hereto for the assessment years **2018/2019**, by payment of the annual claim maintenance fee of **\$155.00** per claim or site. Payment of **\$146,785.00** is made herewith for such assessment years for each of the unpatented lode claims and sites. The name, BLM serial number, book and page or index number of recording of the location notice is official records of Gila and Pinal Counties, Arizona, of which are set forth in **Exhibit "A"** attached hereto and by this reference incorporated herein.

Sincerely,



Sterling Hundley
Financial Operations Officer as Manger
RESOLUTION COPPER COMPANY

Telephone 520-689-9374

Cc: file

RECEIVED
BLM AZ STATE OFFICE
2018 JUL 26 A 9:38
PHOENIX, ARIZONA

ENTERED
JUL 27 2018
BY: RAM

4219855

NOTICE OF INTENT TO HOLD
for filings years 2018/2019
RESOLUTION COPPER COMPANY
The foregoing unpatented mining claims

| Total | Claim | Book | Page | Legal description | Townshi | Range | AMC |
|-------|--------------|------|-------|-------------------|---------|-------|--------|
| 1 | JUNO 1 | 2005 | 88490 | SE 1/4 Section 23 | 1 N | 13E | 366558 |
| 2 | JUNO 2 | 2005 | 88491 | NE 1/4 Section 23 | 1N | 13E | 366559 |
| 3 | JUNO 3 | 2005 | 88492 | NE 1/4 Section 23 | 1N | 13E | 366560 |
| 4 | JUNO 4 | 2005 | 88493 | SE 1/4 Section 23 | 1N | 13E | 366561 |
| 5 | JUNO 5 | 2005 | 88494 | SE 1/4 Section 23 | 1N | 13E | 366562 |
| 6 | JUNO 6 | 2005 | 88495 | SE 1/4 Section 23 | 1N | 13E | 366563 |
| 7 | JUNO 7 | 2005 | 88496 | SE 1/4 Section 24 | 1N | 13E | 366564 |
| 8 | JUNO 8 | 2005 | 88497 | SE 1/4 Section 23 | 1N | 13E | 366565 |
| 9 | JUNO 9 | 2005 | 88498 | SW 1/4 Section 24 | 1N | 13E | 366566 |
| 10 | JUNO 10 | 2005 | 88499 | SW 1/4 Section 24 | 1N | 13E | 366567 |
| 11 | JUNO 11 | 2005 | 88500 | SW 1/4 Section 24 | 1N | 13E | 366568 |
| 12 | JUNO 12 | 2005 | 88501 | SW 1/4 Section 24 | 1N | 13E | 366569 |
| 13 | JUNO 13 | 2005 | 88502 | SW 1/4 Section 24 | 1N | 13E | 366570 |
| 14 | JUNO 16 | 2005 | 88503 | NW 1/4 Section 25 | 1N | 13E | 366571 |
| 15 | Richard 1 | 2007 | 91252 | NW 1/4 Section 34 | 1S | 12E | 384892 |
| 16 | Richard 2 | 2007 | 91253 | NW 1/4 Section 34 | 1S | 12E | 384893 |
| 17 | Richard 3 | 2007 | 91254 | NW 1/4 Section 34 | 1S | 12E | 384894 |
| 18 | Richard 4 | 2007 | 91255 | NW 1/4 Section 34 | 1S | 12E | 384895 |
| 19 | Richard 5 | 2007 | 91256 | NW 1/4 Section 34 | 1S | 12E | 384896 |
| 20 | Richard 6 | 2007 | 91257 | SW 1/4 Section 34 | 1S | 12E | 384897 |
| 21 | Richard 7 | 2007 | 91258 | SW 1/4 Section 34 | 1S | 12E | 384898 |
| 22 | Richard 8 | 2007 | 91259 | SW 1/4 Section 34 | 1S | 12E | 384899 |
| 23 | Richard 9 | 2007 | 91260 | SW 1/4 Section 34 | 1S | 12E | 384900 |
| 24 | Richard 10 | 2007 | 91261 | SW 1/4 Section 34 | 1S | 12E | 384901 |
| 25 | Superior 170 | 2012 | 73726 | NE 1/4 SEC 32 | T1N | 12E | 417125 |
| 26 | Superior 171 | 2012 | 73727 | NE 1/4 SEC 32 | T1N | 12E | 417126 |
| 27 | Superior 172 | 2012 | 73728 | NE 1/4 SEC 32 | T1N | 12E | 417127 |
| 28 | Superior 173 | 2012 | 73729 | NE 1/4 SEC 32 | T1N | 12E | 417128 |
| 29 | Superior 174 | 2012 | 73730 | NW 1/4 SEC 32 | T1N | 12E | 417129 |
| 30 | Superior 175 | 2012 | 73731 | NW 1/4 SEC 32 | T1N | 12E | 417130 |
| 31 | Superior 176 | 2012 | 73732 | NW 1/4 SEC 32 | T1N | 12E | 417131 |
| 32 | Superior 177 | 2012 | 73733 | NW 1/4 SEC 32 | T1N | 12E | 417132 |
| 33 | Superior 178 | 2012 | 73734 | NW 1/4 SEC 32 | T1N | 12E | 417133 |
| 34 | Superior 179 | 2012 | 73735 | NW 1/4 SEC 32 | T1N | 12E | 417134 |
| 35 | Superior 196 | 2012 | 73736 | NW 1/4 SEC 32 | T1N | 12E | 417135 |
| 36 | Superior 197 | 2012 | 73737 | SE 1/4 SEC 31 | T1N | 12E | 417136 |
| 37 | Superior 224 | 2012 | 73738 | NE 1/4 SEC 5 | T1S | 12E | 417137 |

| | | | | | | | |
|----|--------------|------|-------|---------------|-----|-----|--------|
| 38 | Superior 225 | 2012 | 73739 | NE 1/4 SEC 5 | T1S | 12E | 417138 |
| 39 | Superior 226 | 2012 | 73740 | NE 1/4 SEC 5 | T1S | 12E | 417139 |
| 40 | Superior 227 | 2012 | 73741 | NE 1/4 SEC 5 | T1S | 12E | 417140 |
| 41 | Superior 228 | 2012 | 73742 | SE 1/4 SEC 5 | T1S | 12E | 417141 |
| 42 | Superior 229 | 2012 | 73743 | SE 1/4 SEC 5 | T1S | 12E | 417142 |
| 43 | Superior 230 | 2012 | 73744 | SE 1/4 SEC 5 | T1S | 12E | 417143 |
| 44 | Superior 231 | 2012 | 73745 | SE 1/4 SEC 5 | T1S | 12E | 417144 |
| 45 | Superior 277 | 2012 | 73746 | SE 1/4 SEC 5 | T1S | 12E | 417145 |
| 46 | Superior 278 | 2012 | 73747 | SE 1/4 SEC 5 | T1S | 12E | 417146 |
| 47 | Superior 279 | 2012 | 73748 | SE 1/4 SEC 5 | T1S | 12E | 417147 |
| 48 | Superior 280 | 2012 | 73749 | SE 1/4 SEC 5 | T1S | 12E | 417148 |
| 49 | Superior 281 | 2012 | 73750 | SE 1/4 SEC 5 | T1S | 12E | 417149 |
| 50 | Superior 282 | 2012 | 73751 | SE 1/4 SEC 5 | T1S | 12E | 417150 |
| 51 | Superior 283 | 2012 | 73752 | SE 1/4 SEC 5 | T1S | 12E | 417151 |
| 52 | Superior 284 | 2012 | 73753 | SE 1/4 SEC 5 | T1S | 12E | 417152 |
| 53 | Superior 285 | 2012 | 73754 | NW 1/4 SEC 9 | T1S | 12E | 417153 |
| 54 | Superior 286 | 2012 | 73755 | NW 1/4 SEC 9 | T1S | 12E | 417154 |
| 55 | Superior 287 | 2012 | 73756 | NW 1/4 SEC 9 | T1S | 12E | 417155 |
| 56 | Superior 288 | 2012 | 73757 | NW 1/4 SEC 9 | T1S | 12E | 417156 |
| 57 | Superior 289 | 2012 | 73758 | NE 1/4 SEC 9 | T1S | 12E | 417157 |
| 58 | Superior 290 | 2012 | 73759 | NE 1/4 SEC 9 | T1S | 12E | 417158 |
| 59 | Superior 291 | 2012 | 73760 | NE 1/4 SEC 9 | T1S | 12E | 417159 |
| 60 | Superior 292 | 2012 | 73761 | NE 1/4 SEC 9 | T1S | 12E | 417160 |
| 61 | Superior 293 | 2012 | 73762 | NE 1/4 SEC 9 | T1S | 12E | 417161 |
| 62 | Superior 294 | 2012 | 73763 | NE 1/4 SEC 9 | T1S | 12E | 417162 |
| 63 | Superior 295 | 2012 | 73764 | NW 1/4 SEC 10 | T1S | 12E | 417163 |
| 64 | Superior 296 | 2012 | 73765 | NW 1/4 SEC 10 | T1S | 12E | 417164 |
| 65 | Superior 297 | 2012 | 73766 | NW 1/4 SEC 10 | T1S | 12E | 417165 |
| 66 | Superior 298 | 2012 | 73767 | NE 1/4 SEC 10 | T1S | 12E | 417166 |
| 67 | Superior 299 | 2012 | 73768 | NE 1/4 SEC 10 | T1S | 12E | 417167 |
| 68 | Superior 300 | 2012 | 73769 | NE 1/4 SEC 10 | T1S | 12E | 417168 |
| 69 | Superior 301 | 2012 | 73770 | NE 1/4 SEC 10 | T1S | 12E | 417169 |
| 70 | Superior 312 | 2012 | 73771 | NE 1/4 SEC 10 | T1S | 12E | 417170 |
| 71 | Superior 313 | 2012 | 73772 | NE 1/4 SEC 10 | T1S | 12E | 417171 |
| 72 | Superior 314 | 2012 | 73773 | NE 1/4 SEC 10 | T1S | 12E | 417172 |
| 73 | Superior 315 | 2012 | 73774 | NE 1/4 SEC 10 | T1S | 12E | 417173 |
| 74 | Superior 316 | 2012 | 73775 | NW 1/4 SEC 10 | T1S | 12E | 417174 |
| 75 | Superior 317 | 2012 | 73776 | NW 1/4 SEC 10 | T1S | 12E | 417175 |
| 76 | Superior 318 | 2012 | 73777 | NW 1/4 SEC 10 | T1S | 12E | 417176 |
| 77 | Superior 319 | 2012 | 73778 | NW 1/4 SEC 10 | T1S | 12E | 417177 |
| 78 | Superior 320 | 2012 | 73779 | NE 1/4 SEC 9 | T1S | 12E | 417178 |
| 79 | Superior 321 | 2012 | 73780 | NE 1/4 SEC 9 | T1S | 12E | 417179 |
| 80 | Superior 322 | 2012 | 73781 | NE 1/4 SEC 9 | T1S | 12E | 417180 |
| 81 | Superior 323 | 2012 | 73782 | NE 1/4 SEC 9 | T1S | 12E | 417181 |

PH
 JEN
 2010 JUL 26
 A
 4:39

| | | | | | | | |
|-----|--------------|------|-------|---------------|-----|-----|--------|
| 82 | Superior 324 | 2012 | 73783 | NE 1/4 SEC 9 | T1S | 12E | 417182 |
| 83 | Superior 325 | 2012 | 73784 | NW 1/4 SEC 9 | T1S | 12E | 417183 |
| 84 | Superior 326 | 2012 | 73785 | NW 1/4 SEC 9 | T1S | 12E | 417184 |
| 85 | Superior 327 | 2012 | 73786 | NW 1/4 SEC 9 | T1S | 12E | 417185 |
| 86 | Superior 328 | 2012 | 73787 | NW 1/4 SEC 9 | T1S | 12E | 417186 |
| 87 | Superior 329 | 2012 | 73788 | SW 1/4 SEC 9 | T1S | 12E | 417187 |
| 88 | Superior 330 | 2012 | 73789 | SW 1/4 SEC 9 | T1S | 12E | 417188 |
| 89 | Superior 331 | 2012 | 73790 | SW 1/4 SEC 9 | T1S | 12E | 417189 |
| 90 | Superior 332 | 2012 | 73791 | SW 1/4 SEC 9 | T1S | 12E | 417190 |
| 91 | Superior 333 | 2012 | 73792 | SE 14 SEC 9 | T1S | 12E | 417191 |
| 92 | Superior 334 | 2012 | 73793 | SE 14 SEC 9 | T1S | 12E | 417192 |
| 93 | Superior 335 | 2012 | 73794 | SE 14 SEC 9 | T1S | 12E | 417193 |
| 94 | Superior 336 | 2012 | 73795 | SE 14 SEC 9 | T1S | 12E | 417194 |
| 95 | Superior 337 | 2012 | 73796 | SE 14 SEC 9 | T1S | 12E | 417195 |
| 96 | Superior 338 | 2012 | 73797 | SW 1/4 SEC 10 | T1S | 12E | 417196 |
| 97 | Superior 339 | 2012 | 73798 | SW 1/4 SEC 10 | T1S | 12E | 417197 |
| 98 | Superior 340 | 2012 | 73799 | SW 1/4 SEC 10 | T1S | 12E | 417198 |
| 99 | Superior 341 | 2012 | 73800 | SW 1/4 SEC 10 | T1S | 12E | 417199 |
| 100 | Superior 342 | 2012 | 73801 | NE 1/4 SEC 10 | T1S | 12E | 417200 |
| 101 | Superior 343 | 2012 | 73802 | SE 1/4 SEC 10 | T1S | 12E | 417201 |
| 102 | Superior 344 | 2012 | 73803 | SE 1/4 SEC 10 | T1S | 12E | 417202 |
| 103 | Superior 345 | 2012 | 73804 | SE 1/4 SEC 10 | T1S | 12E | 417203 |
| 104 | Superior 348 | 2012 | 73805 | NE 1/4 SEC 15 | T1S | 12E | 417204 |
| 105 | Superior 349 | 2012 | 73806 | NE 1/4 SEC 15 | T1S | 12E | 417205 |
| 106 | Superior 350 | 2012 | 73807 | NE 1/4 SEC 15 | T1S | 12E | 417206 |
| 107 | Superior 351 | 2012 | 73808 | NE 1/4 SEC 15 | T1S | 12E | 417207 |
| 108 | Superior 352 | 2012 | 73809 | NW 1/4 SEC 15 | T1S | 12E | 417208 |
| 109 | Superior 353 | 2012 | 73810 | NW 1/4 SEC 15 | T1S | 12E | 417209 |
| 110 | Superior 354 | 2012 | 73811 | NW 1/4 SEC 15 | T1S | 12E | 417210 |
| 111 | Superior 355 | 2012 | 73812 | NW 1/4 SEC 15 | T1S | 12E | 417211 |
| 112 | Superior 356 | 2012 | 73813 | NE 1/4 SEC 16 | T1S | 12E | 417212 |
| 113 | Superior 357 | 2012 | 73814 | NE 1/4 SEC 16 | T1S | 12E | 417213 |
| 114 | Superior 358 | 2012 | 73815 | NE 1/4 SEC 16 | T1S | 12E | 417214 |
| 115 | Superior 359 | 2012 | 73816 | NE 1/4 SEC 16 | T1S | 12E | 417215 |
| 116 | Superior 360 | 2012 | 73817 | NE 1/4 SEC 16 | T1S | 12E | 417216 |
| 117 | Superior 361 | 2012 | 73818 | NW 1/4 SEC 16 | T1S | 12E | 417217 |
| 118 | Superior 362 | 2012 | 73819 | NW 1/4 SEC 16 | T1S | 12E | 417218 |
| 119 | Superior 363 | 2012 | 73820 | NW 1/4 SEC 16 | T1S | 12E | 417219 |
| 120 | Superior 364 | 2012 | 73821 | NW 1/4 SEC 16 | T1S | 12E | 417220 |
| 121 | Superior 365 | 2012 | 73822 | NW 1/4 SEC 16 | T1S | 12E | 417221 |
| 122 | Superior 366 | 2012 | 73823 | NW 1/4 SEC 16 | T1S | 12E | 417222 |
| 123 | Superior 367 | 2012 | 73824 | NW 1/4 SEC 16 | T1S | 12E | 417223 |
| 124 | Superior 368 | 2012 | 73825 | NE 1/4 SEC 16 | T1S | 12E | 417224 |
| 125 | Superior 369 | 2012 | 73826 | NE 1/4 SEC 16 | T1S | 12E | 417225 |

| | | | | | | | |
|-----|--------------|------|-------|---------------|-----|-----|--------|
| 126 | Superior 370 | 2012 | 73827 | NE 1/4 SEC 16 | T1S | 12E | 417226 |
| 127 | Superior 371 | 2012 | 73828 | NE 1/4 SEC 16 | T1S | 12E | 417227 |
| 128 | Superior 372 | 2012 | 73829 | NE 1/4 SEC 16 | T1S | 12E | 417228 |
| 129 | Superior 373 | 2012 | 73830 | NE 1/4 SEC 16 | T1S | 12E | 417229 |
| 130 | Superior 374 | 2012 | 73831 | NW 1/4 SEC 15 | T1S | 12E | 417230 |
| 131 | Superior 375 | 2012 | 73832 | NW 1/4 SEC 15 | T1S | 12E | 417231 |
| 132 | Superior 376 | 2012 | 73833 | NW 1/4 SEC 15 | T1S | 12E | 417232 |
| 133 | Superior 377 | 2012 | 73834 | NE 1/4 SEC 15 | T1S | 12E | 417233 |
| 134 | Superior 378 | 2012 | 73835 | NE 1/4 SEC 15 | T1S | 12E | 417234 |
| 135 | Superior 379 | 2012 | 73836 | SW 1/4 SEC 15 | T1S | 12E | 417235 |
| 136 | Superior 380 | 2012 | 73837 | SW 1/4 SEC 15 | T1S | 12E | 417236 |
| 137 | Superior 381 | 2012 | 73838 | SW 1/4 SEC 15 | T1S | 12E | 417237 |
| 138 | Superior 382 | 2012 | 73839 | SW 1/4 SEC 15 | T1S | 12E | 417238 |
| 139 | Superior 383 | 2012 | 73840 | SE 1/4 SEC 16 | T1S | 12E | 417239 |
| 140 | Superior 384 | 2012 | 73841 | SE 1/4 SEC 16 | T1S | 12E | 417240 |
| 141 | Superior 385 | 2012 | 73842 | SE 1/4 SEC 16 | T1S | 12E | 417241 |
| 142 | Superior 386 | 2012 | 73843 | SE 1/4 SEC 16 | T1S | 12E | 417242 |
| 143 | Superior 387 | 2012 | 73844 | NE 1/4 SEC 16 | T1S | 12E | 417243 |
| 144 | Superior 388 | 2012 | 73845 | SW 1/4 SEC 16 | T1S | 12E | 417244 |
| 145 | Superior 389 | 2012 | 73846 | SW 1/4 SEC 16 | T1S | 12E | 417245 |
| 146 | Superior 390 | 2012 | 73847 | SW 1/4 SEC 16 | T1S | 12E | 417246 |
| 147 | Superior 391 | 2012 | 73848 | SW 1/4 SEC 16 | T1S | 12E | 417247 |
| 148 | Superior 392 | 2012 | 73849 | NW 1/4 SEC 16 | T1S | 12E | 417248 |
| 149 | Superior 397 | 2012 | 73850 | NE 1/4 SEC 15 | T1S | 12E | 417249 |
| 150 | Superior 398 | 2012 | 73851 | NE 1/4 SEC 15 | T1S | 12E | 417250 |
| 151 | Superior 399 | 2012 | 73852 | NE 1/4 SEC 15 | T1S | 12E | 417251 |
| 152 | Superior 400 | 2012 | 73853 | SE 1/4 SEC 15 | T1S | 12E | 417252 |
| 153 | Superior 401 | 2012 | 73854 | SE 1/4 SEC 15 | T1S | 12E | 417253 |
| 154 | Superior 402 | 2012 | 73855 | SE 1/4 SEC 15 | T1S | 12E | 417254 |
| 155 | Superior 405 | 2012 | 73856 | SE 1/4 SEC 15 | T1S | 12E | 417255 |
| 156 | Superior 406 | 2012 | 73857 | SE 1/4 SEC 15 | T1S | 12E | 417256 |
| 157 | Superior 407 | 2012 | 73858 | SE 1/4 SEC 15 | T1S | 12E | 417257 |
| 158 | Superior 408 | 2012 | 73859 | SE 1/4 SEC 15 | T1S | 12E | 417258 |
| 159 | Superior 409 | 2012 | 73860 | SW 1/4 SEC 15 | T1S | 12E | 417259 |
| 160 | Superior 410 | 2012 | 73861 | SW 1/4 SEC 15 | T1S | 12E | 417260 |
| 161 | Superior 411 | 2012 | 73862 | SW 1/4 SEC 15 | T1S | 12E | 417261 |
| 162 | Superior 412 | 2012 | 73863 | SW 1/4 SEC 15 | T1S | 12E | 417262 |
| 163 | Superior 413 | 2012 | 73864 | SE 1/4 SEC 16 | T1S | 12E | 417263 |
| 164 | Superior 414 | 2012 | 73865 | SE 1/4 SEC 16 | T1S | 12E | 417264 |
| 165 | Superior 415 | 2012 | 73866 | SE 1/4 SEC 16 | T1S | 12E | 417265 |
| 166 | Superior 416 | 2012 | 73867 | SE 1/4 SEC 16 | T1S | 12E | 417266 |
| 167 | Superior 417 | 2012 | 73868 | SE 1/4 SEC 16 | T1S | 12E | 417267 |
| 168 | Superior 418 | 2012 | 73869 | SW 1/4 SEC 16 | T1S | 12E | 417268 |
| 169 | Superior 419 | 2012 | 73870 | SW 1/4 SEC 16 | T1S | 12E | 417269 |

| | | | | | | | |
|-----|--------------|------|-------|---------------|-----|-----|--------|
| 170 | Superior 420 | 2012 | 73871 | SW 1/4 SEC 16 | T1S | 12E | 417270 |
| 171 | Superior 421 | 2012 | 73872 | SW 1/4 SEC 16 | T1S | 12E | 417271 |
| 172 | Superior 422 | 2012 | 73873 | SW 1/4 SEC 16 | T1S | 12E | 417272 |
| 173 | Superior 423 | 2012 | 73874 | SW 1/4 SEC 16 | T1S | 12E | 417273 |
| 174 | Superior 424 | 2012 | 73875 | SW 1/4 SEC 16 | T1S | 12E | 417274 |
| 175 | Superior 425 | 2012 | 73876 | SW 1/4 SEC 16 | T1S | 12E | 417275 |
| 176 | Superior 426 | 2012 | 73877 | SE 1/4 SEC 16 | T1S | 12E | 417276 |
| 177 | Superior 427 | 2012 | 73878 | SE 1/4 SEC 16 | T1S | 12E | 417277 |
| 178 | Superior 428 | 2012 | 73879 | SE 1/4 SEC 16 | T1S | 12E | 417278 |
| 179 | Superior 429 | 2012 | 73880 | SE 1/4 SEC 16 | T1S | 12E | 417279 |
| 180 | Superior 430 | 2012 | 73881 | SE 1/4 SEC 16 | T1S | 12E | 417280 |
| 181 | Superior 431 | 2012 | 73882 | SW 1/4 SEC 15 | T1S | 12E | 417281 |
| 182 | Superior 432 | 2012 | 73883 | SW 1/4 SEC 15 | T1S | 12E | 417282 |
| 183 | Superior 433 | 2012 | 73884 | SW 1/4 SEC 15 | T1S | 12E | 417283 |
| 184 | Superior 434 | 2012 | 73885 | SW 1/4 SEC 15 | T1S | 12E | 417284 |
| 185 | Superior 435 | 2012 | 73886 | SE 1/4 SEC 15 | T1S | 12E | 417285 |
| 186 | Superior 436 | 2012 | 73887 | SE 1/4 SEC 15 | T1S | 12E | 417286 |
| 187 | Superior 437 | 2012 | 73888 | SE 1/4 SEC 15 | T1S | 12E | 417287 |
| 188 | Superior 438 | 2012 | 73889 | SE 1/4 SEC 15 | T1S | 12E | 417288 |
| 189 | Superior 441 | 2012 | 73890 | NE 1/4 SEC 22 | T1S | 12E | 417289 |
| 190 | Superior 442 | 2012 | 73891 | NE 1/4 SEC 22 | T1S | 12E | 417290 |
| 191 | Superior 443 | 2012 | 73892 | NE 1/4 SEC 22 | T1S | 12E | 417291 |
| 192 | Superior 444 | 2012 | 73893 | NE 1/4 SEC 22 | T1S | 12E | 417292 |
| 193 | Superior 445 | 2012 | 73894 | NW 1/4 SEC 22 | T1S | 12E | 417293 |
| 194 | Superior 446 | 2012 | 73895 | NW 1/4 SEC 22 | T1S | 12E | 417294 |
| 195 | Superior 447 | 2012 | 73896 | NW 1/4 SEC 22 | T1S | 12E | 417295 |
| 196 | Superior 448 | 2012 | 73897 | NW 1/4 SEC 22 | T1S | 12E | 417296 |
| 197 | Superior 449 | 2012 | 73898 | NE 1/4 SEC 21 | T1S | 12E | 417297 |
| 198 | Superior 450 | 2012 | 73899 | NE 1/4 SEC 21 | T1S | 12E | 417298 |
| 199 | Superior 451 | 2012 | 73900 | NE 1/4 SEC 21 | T1S | 12E | 417299 |
| 200 | Superior 452 | 2012 | 73901 | NE 1/4 SEC 21 | T1S | 12E | 417300 |
| 201 | Superior 453 | 2012 | 73902 | NE 1/4 SEC 21 | T1S | 12E | 417301 |
| 202 | Superior 454 | 2012 | 73903 | NW 1/4 SEC 21 | T1S | 12E | 417302 |
| 203 | Superior 455 | 2012 | 73904 | NW 1/4 SEC 21 | T1S | 12E | 417303 |
| 204 | Superior 456 | 2012 | 73905 | NW 1/4 SEC 21 | T1S | 12E | 417304 |
| 205 | Superior 457 | 2012 | 73906 | NW 1/4 SEC 21 | T1S | 12E | 417305 |
| 206 | Superior 458 | 2012 | 73907 | SW 1/4 SEC 22 | T1S | 12E | 417306 |
| 207 | Superior 459 | 2012 | 73908 | SW 1/4 SEC 22 | T1S | 12E | 417307 |
| 208 | Superior 460 | 2012 | 73909 | SW 1/4 SEC 22 | T1S | 12E | 417308 |
| 209 | Superior 461 | 2012 | 73910 | SW 1/4 SEC 22 | T1S | 12E | 417309 |
| 210 | Superior 462 | 2012 | 73911 | NE 1/4 SEC 22 | T1S | 12E | 417310 |
| 211 | Superior 463 | 2012 | 73912 | SE 1/4 SEC 22 | T1S | 12E | 417311 |
| 212 | Superior 464 | 2012 | 73913 | SE 1/4 SEC 22 | T1S | 12E | 417312 |
| 213 | Superior 465 | 2012 | 73914 | SE 1/4 SEC 22 | T1S | 12E | 417313 |

| | | | | | | | |
|-----|--------------|------|--------|---------------|-----|-----|--------|
| 214 | Superior 466 | 2012 | 73915 | SE 1/4 SEC 22 | T1S | 12E | 417314 |
| 215 | Superior 467 | 2012 | 73916 | NE 1/4 SEC 27 | T1S | 12E | 417315 |
| 216 | Superior 468 | 2012 | 73917 | NE 1/4 SEC 27 | T1S | 12E | 417316 |
| 217 | Superior 469 | 2012 | 73918 | NE 1/4 SEC 27 | T1S | 12E | 417317 |
| 218 | Superior 470 | 2012 | 73919 | NE 1/4 SEC 27 | T1S | 12E | 417318 |
| 219 | Superior 471 | 2012 | 73920 | NE 1/4 SEC 27 | T1S | 12E | 417319 |
| 220 | Superior 472 | 2012 | 73921 | NW 1/4 SEC 27 | T1S | 12E | 417320 |
| 221 | Superior 473 | 2012 | 73922 | NW 1/4 SEC 27 | T1S | 12E | 417321 |
| 222 | Superior 474 | 2012 | 73923 | NW 1/4 SEC 27 | T1S | 12E | 417322 |
| 223 | Superior 475 | 2012 | 73924 | NW 1/4 SEC 27 | T1S | 12E | 417323 |
| 224 | Superior 476 | 2012 | 73925 | NE 1/4 SEC 27 | T1S | 12E | 417324 |
| 225 | Superior 477 | 2012 | 73926 | NE 1/4 SEC 27 | T1S | 12E | 417325 |
| 226 | Superior 478 | 2012 | 73927 | NE 1/4 SEC 27 | T1S | 12E | 417326 |
| 227 | HC 1 | 2012 | 104632 | NE 1/4 SEC 16 | T1S | 12E | 419583 |
| 228 | HC 2 | 2012 | 104633 | NE 1/4 SEC 17 | T1S | 12E | 419584 |
| 229 | HC 3 | 2012 | 104634 | NW 1/4 SEC 17 | T1S | 12E | 419585 |
| 230 | HC 4 | 2012 | 104635 | NW 1/4 SEC 17 | T1S | 12E | 419586 |
| 231 | HC 5 | 2012 | 104636 | NW 1/4 SEC 18 | T1S | 12E | 419587 |
| 232 | HC 6 | 2012 | 104637 | NW 1/4 SEC 18 | T1S | 12E | 419588 |
| 233 | HC 7 | 2012 | 104638 | NW 1/4 SEC 18 | T1S | 12E | 419589 |
| 234 | HC 8 | 2012 | 104639 | NW 1/4 SEC 18 | T1S | 12E | 419590 |
| 235 | HC 9 | 2012 | 104640 | NW 1/4 SEC 13 | T1S | 11E | 419591 |
| 236 | HC 10 | 2012 | 104641 | NW 1/4 SEC 13 | T1S | 11E | 419592 |
| 237 | HC 11 | 2012 | 104642 | NE 1/4 SEC 14 | T1S | 11E | 419593 |
| 238 | HC 12 | 2012 | 104643 | NE 1/4 SEC 14 | T1S | 11E | 419594 |
| 239 | HC 13 | 2012 | 104644 | NE 1/4 SEC 14 | T1S | 11E | 419595 |
| 240 | HC 14 | 2012 | 104645 | NW 1/4 Sec 14 | T1S | 11E | 419596 |
| 241 | HC 15 | 2012 | 104646 | NW 1/4 Sec 14 | T1S | 11E | 419597 |
| 242 | HC 16 | 2012 | 104647 | NE 1/4 Sec 15 | T1S | 11E | 419598 |
| 243 | HC 17 | 2012 | 104648 | NE 1/4 Sec 15 | T1S | 11E | 419599 |
| 244 | HC 18 | 2012 | 104649 | NE 1/4 Sec 15 | T1S | 11E | 419600 |
| 245 | HC 19 | 2012 | 104650 | NE 1/4 Sec 15 | T1S | 11E | 419601 |
| 246 | HC 20 | 2012 | 104651 | NE 1/4 Sec 15 | T1S | 11E | 419602 |
| 247 | HC 21 | 2012 | 104652 | NE 1/4 Sec 15 | T1S | 11E | 419603 |
| 248 | HC 22 | 2012 | 104653 | NW 1/4 Sec 14 | T1S | 11E | 419604 |
| 249 | HC 23 | 2012 | 104654 | NW 1/4 Sec 14 | T1S | 11E | 419605 |
| 250 | HC 24 | 2012 | 104655 | NW 1/4 Sec 14 | T1S | 11E | 419606 |
| 251 | HC 25 | 2012 | 104656 | NE 1/4 Sec 14 | T1S | 11E | 419607 |
| 252 | HC 26 | 2012 | 104657 | NE 1/4 Sec 14 | T1S | 11E | 419608 |
| 253 | HC 27 | 2012 | 104658 | NE 1/4 Sec 14 | T1S | 11E | 419609 |
| 254 | HC 28 | 2012 | 104659 | NE 1/4 Sec 14 | T1S | 11E | 419610 |
| 255 | HC 29 | 2012 | 104660 | NE 1/4 Sec 14 | T1S | 11E | 419611 |
| 256 | HC 30 | 2012 | 104661 | NW 1/4 Sec 13 | T1S | 11E | 419612 |
| 257 | HC 31 | 2012 | 104662 | NW 1/4 Sec 13 | T1S | 11E | 419613 |

PHOENIX, AZ
 JUL 26
 2018
 11:50 AM

7

| | | | | | | | |
|-----|-------|------|--------|------------------|-----|-----|--------|
| 258 | HC 32 | 2012 | 104663 | NW 1/4 Sec 13 | T1S | 11E | 419614 |
| 259 | HC 33 | 2012 | 104664 | NW 1/4 Sec 13 | T1S | 11E | 419615 |
| 260 | HC 34 | 2012 | 104665 | NW 1/4 Sec 13 | T1S | 11E | 419616 |
| 261 | HC 35 | 2012 | 104666 | NE 1/4 Sec 13 | T1S | 11E | 419617 |
| 262 | HC 36 | 2012 | 104667 | NE 1/4 Sec 13 | T1S | 11E | 419618 |
| 263 | HC 37 | 2012 | 104668 | NW 1/4 Sec 18 | T1S | 12E | 419619 |
| 264 | HC 38 | 2012 | 104669 | NW 1/4 Sec 18 | T1S | 12E | 419620 |
| 265 | HC 39 | 2012 | 104670 | NW 1/4 Sec 18 | T1S | 12E | 419621 |
| 266 | HC 40 | 2012 | 104671 | NW 1/4 Sec 18 | T1S | 12E | 419622 |
| 267 | HC 41 | 2012 | 104672 | NW 1/4 Sec 18 | T1S | 12E | 419623 |
| 268 | HC 42 | 2012 | 104673 | NE 1/4 of Sec 18 | T1S | 12E | 419624 |
| 269 | HC 43 | 2012 | 104674 | NE 1/4 of Sec 18 | T1S | 12E | 419625 |
| 270 | HC 44 | 2012 | 104675 | NE 1/4 of Sec 18 | T1S | 12E | 419626 |
| 271 | HC 45 | 2012 | 104676 | NE 1/4 of Sec 18 | T1S | 12E | 419627 |
| 272 | HC 46 | 2012 | 104677 | NW 1/4 Sec 17 | T1S | 12E | 419628 |
| 273 | HC 47 | 2012 | 104678 | NW 1/4 Sec 17 | T1S | 12E | 419629 |
| 274 | HC 48 | 2012 | 104679 | NW 1/4 Sec 17 | T1S | 12E | 419630 |
| 275 | HC 49 | 2012 | 104680 | NW 1/4 Sec 17 | T1S | 12E | 419631 |
| 276 | HC 50 | 2012 | 104681 | NW 1/4 Sec 17 | T1S | 12E | 419632 |
| 277 | HC 51 | 2012 | 104682 | NE 1/4 Sec 17 | T1S | 12E | 419633 |
| 278 | HC 52 | 2012 | 104683 | NE 1/4 Sec 17 | T1S | 12E | 419634 |
| 279 | HC 53 | 2012 | 104684 | NE 1/4 Sec 17 | T1S | 12E | 419635 |
| 280 | HC 54 | 2012 | 104685 | NE 1/4 Sec 17 | T1S | 12E | 419636 |
| 281 | HC 55 | 2012 | 104686 | NE 1/4 Sec 17 | T1S | 12E | 419637 |
| 282 | HC 56 | 2012 | 104687 | NE 1/4 Sec 17 | T1S | 12E | 419638 |
| 283 | HC 57 | 2012 | 104688 | NE 1/4 Sec 17 | T1S | 12E | 419639 |
| 284 | HC 58 | 2012 | 104689 | NE 1/4 Sec 17 | T1S | 12E | 419640 |
| 285 | HC 59 | 2012 | 104690 | SW 1/4 Sec 17 | T1S | 12E | 419641 |
| 286 | HC 60 | 2012 | 104691 | NW 1/4 Sec 17 | T1S | 12E | 419642 |
| 287 | HC 61 | 2012 | 104692 | NW 1/4 Sec 17 | T1S | 12E | 419643 |
| 288 | HC 62 | 2012 | 104693 | NW 1/4 Sec 17 | T1S | 12E | 419644 |
| 289 | HC 63 | 2012 | 104694 | NW 1/4 Sec 17 | T1S | 12E | 419645 |
| 290 | HC 64 | 2012 | 104695 | SW 1/4 Sec 17 | T1S | 12E | 419646 |
| 291 | HC 65 | 2012 | 104696 | NE 1/4 Sec 18 | T1S | 12E | 419647 |
| 292 | HC 66 | 2012 | 104697 | NE 1/4 Sec 18 | T1S | 12E | 419648 |
| 293 | HC 67 | 2012 | 104698 | NE 1/4 Sec 18 | T1S | 12E | 419649 |
| 294 | HC 68 | 2012 | 104699 | SW 1/4 Sec 18 | T1S | 12E | 419650 |
| 295 | HC 69 | 2012 | 104700 | NW 1/4 Sec 18 | T1S | 12E | 419651 |
| 296 | HC 70 | 2012 | 104701 | NW 1/4 Sec 18 | T1S | 12E | 419652 |
| 297 | HC 71 | 2012 | 104702 | NW 1/4 Sec 18 | T1S | 12E | 419653 |
| 298 | HC 72 | 2012 | 104703 | NW 1/4 Sec 18 | T1S | 12E | 419654 |
| 299 | HC 73 | 2012 | 104704 | NE 1/4 SEC 13 | T1S | 11E | 419655 |
| 300 | HC 74 | 2012 | 104705 | NE 1/4 SEC 13 | T1S | 11E | 419656 |
| 301 | HC 75 | 2012 | 104706 | NE 1/4 SEC 13 | T1S | 11E | 419657 |

JUL 20 4 50 PM '12

J

7

| | | | | | | | |
|-----|--------|------|--------|---------------|-----|-----|--------|
| 302 | HC 76 | 2012 | 104707 | NE 1/4 SEC 13 | T1S | 11E | 419658 |
| 303 | HC 77 | 2012 | 104708 | SW 1/4 SEC 13 | T1S | 11E | 419659 |
| 304 | HC 78 | 2012 | 104709 | NW 1/4 SEC 13 | T1S | 11E | 419660 |
| 305 | HC 79 | 2012 | 104710 | NW 1/4 SEC 13 | T1S | 11E | 419661 |
| 306 | HC 80 | 2012 | 104711 | NW 1/4 SEC 13 | T1S | 11E | 419662 |
| 307 | HC 81 | 2012 | 104712 | NW 1/4 SEC 13 | T1S | 11E | 419663 |
| 308 | HC 82 | 2012 | 104713 | NE 1/4 SEC 14 | T1S | 11E | 419664 |
| 309 | HC 83 | 2012 | 104714 | NE 1/4 SEC 14 | T1S | 11E | 419665 |
| 310 | HC 84 | 2012 | 104715 | NE 1/4 SEC 14 | T1S | 11E | 419666 |
| 311 | HC 85 | 2012 | 104716 | NE 1/4 SEC 14 | T1S | 11E | 419667 |
| 312 | HC 86 | 2012 | 104717 | NW 1/4 SEC 14 | T1S | 11E | 419668 |
| 313 | HC 87 | 2012 | 104718 | NW 1/4 SEC 14 | T1S | 11E | 419669 |
| 314 | HC 88 | 2012 | 104719 | NW 1/4 SEC 14 | T1S | 11E | 419670 |
| 315 | HC 89 | 2012 | 104720 | NW 1/4 SEC 14 | T1S | 11E | 419671 |
| 316 | HC 90 | 2012 | 104721 | NW 1/4 SEC 14 | T1S | 11E | 419672 |
| 317 | HC 91 | 2012 | 104722 | NE 1/4 SEC 15 | T1S | 11E | 419673 |
| 318 | HC 92 | 2012 | 104723 | NE 1/4 SEC 15 | T1S | 11E | 419674 |
| 319 | HC 93 | 2012 | 104724 | NE 1/4 SEC 15 | T1S | 11E | 419675 |
| 320 | HC 94 | 2012 | 104725 | NE 1/4 SEC 15 | T1S | 11E | 419676 |
| 321 | HC 95 | 2012 | 104726 | SE 1/4 SEC 15 | T1S | 11E | 419677 |
| 322 | HC 96 | 2012 | 104727 | NW 1/4 Sec 15 | T1S | 11E | 419678 |
| 323 | HC 97 | 2012 | 104728 | NW 1/4 Sec 15 | T1S | 11E | 419679 |
| 324 | HC 98 | 2012 | 104729 | SW 1/4 Sec 15 | T1S | 11E | 419680 |
| 325 | HC 99 | 2012 | 104730 | SW 1/4 Sec 15 | T1S | 11E | 419681 |
| 326 | HC 100 | 2012 | 104731 | SW 1/4 Sec 15 | T1S | 11E | 419682 |
| 327 | HC 101 | 2012 | 104732 | SW 1/4 Sec 15 | T1S | 11E | 419683 |
| 328 | HC 102 | 2012 | 104733 | SW 1/4 Sec 15 | T1S | 11E | 419684 |
| 329 | HC 103 | 2012 | 104734 | SW 1/4 Sec 15 | T1S | 11E | 419685 |
| 330 | HC 104 | 2012 | 104735 | SE 1/4 Sec 15 | T1S | 11E | 419686 |
| 331 | HC 105 | 2012 | 104736 | SE 1/4 Sec 15 | T1S | 11E | 419687 |
| 332 | HC 106 | 2012 | 104737 | SE 1/4 Sec 15 | T1S | 11E | 419688 |
| 333 | HC 107 | 2012 | 104738 | SE 1/4 Sec 15 | T1S | 11E | 419689 |
| 334 | HC 108 | 2012 | 104739 | SE 1/4 Sec 15 | T1S | 11E | 419690 |
| 335 | HC 109 | 2012 | 104740 | SW 1/4 Sec 14 | T1S | 11E | 419691 |
| 336 | HC 110 | 2012 | 104741 | SW 1/4 Sec 14 | T1S | 11E | 419692 |
| 337 | HC 111 | 2012 | 104742 | SW 1/4 Sec 14 | T1S | 11E | 419693 |
| 338 | HC 112 | 2012 | 104743 | SW 1/4 Sec 14 | T1S | 11E | 419694 |
| 339 | HC 113 | 2012 | 104744 | SE 1/4 Sec 14 | T1S | 11E | 419695 |
| 340 | HC 114 | 2012 | 104745 | SE 1/4 Sec 14 | T1S | 11E | 419696 |
| 341 | HC 115 | 2012 | 104746 | SE 1/4 Sec 14 | T1S | 11E | 419697 |
| 342 | HC 116 | 2012 | 104747 | SE 1/4 Sec 14 | T1S | 11E | 419698 |
| 343 | HC 117 | 2012 | 104748 | SE 1/4 Sec 14 | T1S | 11E | 419699 |
| 344 | HC 118 | 2012 | 104749 | SW 1/4 Sec 13 | T1S | 11E | 419700 |
| 345 | HC 119 | 2012 | 104750 | SW 1/4 Sec 13 | T1S | 11E | 419701 |

4

| | | | | | | | |
|-----|--------|------|--------|---------------|-----|-----|--------|
| 346 | HC 120 | 2012 | 104751 | SW 1/4 Sec 13 | T1S | 11E | 419702 |
| 347 | HC 121 | 2012 | 104752 | SW 1/4 Sec 13 | T1S | 11E | 419703 |
| 348 | HC 122 | 2012 | 104753 | SW 1/4 Sec 13 | T1S | 11E | 419704 |
| 349 | HC 123 | 2012 | 104754 | SE 1/4 Sec 13 | T1S | 11E | 419705 |
| 350 | HC 124 | 2012 | 104755 | SE 1/4 Sec 13 | T1S | 11E | 419706 |
| 351 | HC 125 | 2012 | 104756 | SE 1/4 Sec 13 | T1S | 11E | 419707 |
| 352 | HC 126 | 2012 | 104757 | SE 1/4 Sec 13 | T1S | 11E | 419708 |
| 353 | HC 127 | 2012 | 104758 | SW 1/4 Sec 18 | T1S | 12E | 419709 |
| 354 | HC 128 | 2012 | 104759 | SW 1/4 Sec 18 | T1S | 12E | 419710 |
| 355 | HC 129 | 2012 | 104760 | SW 1/4 Sec 18 | T1S | 12E | 419711 |
| 356 | HC 130 | 2012 | 104761 | SW 1/4 Sec 18 | T1S | 12E | 419712 |
| 357 | HC 131 | 2012 | 104762 | SW 1/4 Sec 18 | T1S | 12E | 419713 |
| 358 | HC 132 | 2012 | 104763 | SE 1/4 Sec 18 | T1S | 12E | 419714 |
| 359 | HC 133 | 2012 | 104764 | SE 1/4 Sec 18 | T1S | 12E | 419715 |
| 360 | HC 134 | 2012 | 104765 | SE 1/4 Sec 18 | T1S | 12E | 419716 |
| 361 | HC 135 | 2012 | 104766 | SE 1/4 Sec 18 | T1S | 12E | 419717 |
| 362 | HC 136 | 2012 | 104767 | SW 1/4 Sec 17 | T1S | 12E | 419718 |
| 363 | HC 137 | 2012 | 104768 | SW 1/4 Sec 17 | T1S | 12E | 419719 |
| 364 | HC 138 | 2012 | 104769 | SW 1/4 Sec 17 | T1S | 12E | 419720 |
| 365 | HC 139 | 2012 | 104770 | SW 1/4 Sec 17 | T1S | 12E | 419721 |
| 366 | HC 140 | 2012 | 104771 | SW 1/4 Sec 17 | T1S | 12E | 419722 |
| 367 | HC 141 | 2012 | 104772 | NW 1/4 Sec 20 | T1S | 12E | 419723 |
| 368 | HC 142 | 2012 | 104773 | NW 1/4 Sec 20 | T1S | 12E | 419724 |
| 369 | HC 143 | 2012 | 104774 | NW 1/4 Sec 20 | T1S | 12E | 419725 |
| 370 | HC 144 | 2012 | 104775 | NE 1/4 Sec 19 | T1S | 12E | 419726 |
| 371 | HC 145 | 2012 | 104776 | NE 1/4 Sec 19 | T1S | 12E | 419727 |
| 372 | HC 146 | 2012 | 104777 | NE 1/4 Sec 19 | T1S | 12E | 419728 |
| 373 | HC 147 | 2012 | 104778 | NE 1/4 Sec 19 | T1S | 12E | 419729 |
| 374 | HC 148 | 2012 | 104779 | NW 1/4 Sec 19 | T1S | 12E | 419730 |
| 375 | HC 149 | 2012 | 104780 | NW 1/4 Sec 19 | T1S | 12E | 419731 |
| 376 | HC 150 | 2012 | 104781 | NW 1/4 Sec 19 | T1S | 12E | 419732 |
| 377 | HC 151 | 2012 | 104782 | NW 1/4 Sec 19 | T1S | 12E | 419733 |
| 378 | HC 152 | 2012 | 104783 | NW 1/4 Sec 19 | T1S | 12E | 419734 |
| 379 | HC 153 | 2012 | 104784 | NE 1/4 Sec 24 | T1S | 11E | 419735 |
| 380 | HC 154 | 2012 | 104785 | NE 1/4 Sec 24 | T1S | 11E | 419736 |
| 381 | HC 155 | 2012 | 104786 | NE 1/4 Sec 24 | T1S | 11E | 419737 |
| 382 | HC 156 | 2012 | 104787 | NE 1/4 Sec 24 | T1S | 11E | 419738 |
| 383 | HC 157 | 2012 | 104788 | NW 1/4 Sec 24 | T1S | 11E | 419739 |
| 384 | HC 158 | 2012 | 104789 | NW 1/4 Sec 24 | T1S | 11E | 419740 |
| 385 | HC 159 | 2012 | 104790 | NW 1/4 Sec 24 | T1S | 11E | 419741 |
| 386 | HC 160 | 2012 | 104791 | NW 1/4 Sec 24 | T1S | 11E | 419742 |
| 387 | HC 161 | 2012 | 104792 | NW 1/4 Sec 24 | T1S | 11E | 419743 |
| 388 | HC 162 | 2012 | 104793 | NE 1/4 Sec 23 | T1S | 11E | 419744 |
| 389 | HC 163 | 2012 | 104794 | NE 1/4 Sec 23 | T1S | 11E | 419745 |

| | | | | | | | |
|-----|--------|------|--------|---------------|-----|-----|--------|
| 390 | HC 164 | 2012 | 104795 | NE 1/4 Sec 23 | T1S | 11E | 419746 |
| 391 | HC 165 | 2012 | 104796 | NE 1/4 Sec 23 | T1S | 11E | 419747 |
| 392 | HC 166 | 2012 | 104797 | NE 1/4 Sec 23 | T1S | 11E | 419748 |
| 393 | HC 167 | 2012 | 104798 | NW 1/4 Sec 23 | T1S | 11E | 419749 |
| 394 | HC 168 | 2012 | 104799 | NW 1/4 Sec 23 | T1S | 11E | 419750 |
| 395 | HC 169 | 2012 | 104800 | NW 1/4 Sec 23 | T1S | 11E | 419751 |
| 396 | HC 170 | 2012 | 104801 | NW 1/4 Sec 23 | T1S | 11E | 419752 |
| 397 | HC 171 | 2012 | 104802 | NE 1/4 Sec 22 | T1S | 11E | 419753 |
| 398 | HC 172 | 2012 | 104803 | NE 1/4 Sec 22 | T1S | 11E | 419754 |
| 399 | HC 173 | 2012 | 104804 | NE 1/4 Sec 22 | T1S | 11E | 419755 |
| 400 | HC 174 | 2012 | 104805 | NE 1/4 Sec 22 | T1S | 11E | 419756 |
| 401 | HC 175 | 2012 | 104806 | SE 1/4 Sec 15 | T1S | 11E | 419757 |
| 402 | HC 176 | 2012 | 104807 | SW 1/4 Sec 15 | T1S | 11E | 419758 |
| 403 | HC 177 | 2012 | 104808 | NW 1/4 Sec 22 | T1S | 11E | 419759 |
| 404 | HC 178 | 2012 | 104809 | NW 1/4 Sec 22 | T1S | 11E | 419760 |
| 405 | HC 179 | 2012 | 104810 | NW 1/4 Sec 22 | T1S | 11E | 419761 |
| 406 | HC 180 | 2012 | 104811 | NW 1/4 Sec 22 | T1S | 11E | 419762 |
| 407 | HC 181 | 2012 | 104812 | NW 1/4 Sec 22 | T1S | 11E | 419763 |
| 408 | HC 182 | 2012 | 104813 | NW 1/4 Sec 22 | T1S | 11E | 419764 |
| 409 | HC 183 | 2012 | 104814 | NW 1/4 Sec 22 | T1S | 11E | 419765 |
| 410 | HC 184 | 2012 | 104815 | NE 1/4 Sec 22 | T1S | 11E | 419766 |
| 411 | HC 185 | 2012 | 104816 | NE 1/4 Sec 22 | T1S | 11E | 419767 |
| 412 | HC 186 | 2012 | 104817 | NE 1/4 Sec 22 | T1S | 11E | 419768 |
| 413 | HC 187 | 2012 | 104818 | NE 1/4 Sec 22 | T1S | 11E | 419769 |
| 414 | HC 188 | 2012 | 104819 | NE 1/4 Sec 22 | T1S | 11E | 419770 |
| 415 | HC 189 | 2012 | 104820 | NW 1/4 Sec 23 | T1S | 11E | 419771 |
| 416 | HC 190 | 2012 | 104821 | NW 1/4 Sec 23 | T1S | 11E | 419772 |
| 417 | HC 191 | 2012 | 104822 | NW 1/4 Sec 23 | T1S | 11E | 419773 |
| 418 | HC 192 | 2012 | 104823 | NW 1/4 Sec 23 | T1S | 11E | 419774 |
| 419 | HC 193 | 2012 | 104824 | NE 1/4 Sec 23 | T1S | 11E | 419775 |
| 420 | HC 194 | 2012 | 104825 | NE 1/4 Sec 23 | T1S | 11E | 419776 |
| 421 | HC 195 | 2012 | 104826 | NE 1/4 Sec 23 | T1S | 11E | 419777 |
| 422 | HC 196 | 2012 | 104827 | NE 1/4 Sec 23 | T1S | 11E | 419778 |
| 423 | HC 197 | 2012 | 104828 | NE 1/4 Sec 23 | T1S | 11E | 419779 |
| 424 | HC 198 | 2012 | 104829 | NW 1/4 Sec 24 | T1S | 11E | 419780 |
| 425 | HC 199 | 2012 | 104830 | NW 1/4 Sec 24 | T1S | 11E | 419781 |
| 426 | HC 200 | 2012 | 104831 | NW 1/4 Sec 24 | T1S | 11E | 419782 |
| 427 | HC 201 | 2012 | 104832 | NW 1/4 Sec 24 | T1S | 11E | 419783 |
| 428 | HC 202 | 2012 | 104833 | NW 1/4 Sec 24 | T1S | 11E | 419784 |
| 429 | HC 203 | 2012 | 104834 | NE 1/4 Sec 24 | T1S | 11E | 419785 |
| 430 | HC 204 | 2012 | 104835 | NE 1/4 Sec 24 | T1S | 11E | 419786 |
| 431 | HC 205 | 2012 | 104836 | NE 1/4 Sec 24 | T1S | 11E | 419787 |
| 432 | HC 206 | 2012 | 104837 | NE 1/4 Sec 24 | T1S | 11E | 419788 |
| 433 | HC 207 | 2012 | 104838 | NW 1/4 Sec 19 | T1S | 12E | 419789 |

7

J

PHOENIX
2018 JUL 25
11E A

| | | | | | | | |
|-----|--------|------|--------|---------------|-----|-----|--------|
| 434 | HC 208 | 2012 | 104839 | NW 1/4 Sec 19 | T1S | 12E | 419790 |
| 435 | HC 209 | 2012 | 104840 | NW 1/4 Sec 19 | T1S | 12E | 419791 |
| 436 | HC 210 | 2012 | 104841 | NW 1/4 Sec 19 | T1S | 12E | 419792 |
| 437 | HC 211 | 2012 | 104842 | NW 1/4 Sec 19 | T1S | 12E | 419793 |
| 438 | HC 212 | 2012 | 104843 | NE 1/4 Sec 19 | T1S | 12E | 419794 |
| 439 | HC 213 | 2012 | 104844 | NE 1/4 Sec 19 | T1S | 12E | 419795 |
| 440 | HC 214 | 2012 | 104845 | NE 1/4 Sec 19 | T1S | 12E | 419796 |
| 441 | HC 215 | 2012 | 104846 | NE 1/4 Sec 19 | T1S | 12E | 419797 |
| 442 | HC 216 | 2012 | 104847 | NW 1/4 Sec 20 | T1S | 12E | 419798 |
| 443 | HC 217 | 2012 | 104848 | NW 1/4 Sec 20 | T1S | 12E | 419799 |
| 444 | HC 218 | 2012 | 104849 | SW 1/4 Sec 20 | T1S | 12E | 419800 |
| 445 | HC 219 | 2012 | 104850 | SW 1/4 Sec 20 | T1S | 12E | 419801 |
| 446 | HC 220 | 2012 | 104851 | SE 1/4 Sec 19 | T1S | 12E | 419802 |
| 447 | HC 221 | 2012 | 104852 | SE 1/4 Sec 19 | T1S | 12E | 419803 |
| 448 | HC 222 | 2012 | 104853 | SE 1/4 Sec 19 | T1S | 12E | 419804 |
| 449 | HC 223 | 2012 | 104854 | SE 1/4 Sec 19 | T1S | 12E | 419805 |
| 450 | HC 224 | 2012 | 104855 | SE 1/4 Sec 19 | T1S | 12E | 419806 |
| 451 | HC 225 | 2012 | 104856 | SW 1/4 Sec 19 | T1S | 12E | 419807 |
| 452 | HC 226 | 2012 | 104857 | SW 1/4 Sec 19 | T1S | 12E | 419808 |
| 453 | HC 227 | 2012 | 104858 | SW 1/4 Sec 19 | T1S | 12E | 419809 |
| 454 | HC 228 | 2012 | 104859 | NW 1/4 Sec 19 | T1S | 12E | 419810 |
| 455 | HC 229 | 2012 | 104860 | NE 1/4 Sec 24 | T1S | 11E | 419811 |
| 456 | HC 230 | 2012 | 104861 | NE 1/4 Sec 24 | T1S | 11E | 419812 |
| 457 | HC 231 | 2012 | 104862 | NE 1/4 Sec 24 | T1S | 11E | 419813 |
| 458 | HC 232 | 2012 | 104863 | NE 1/4 Sec 24 | T1S | 11E | 419814 |
| 459 | HC 233 | 2012 | 104864 | NE 1/4 Sec 24 | T1S | 11E | 419815 |
| 460 | HC 234 | 2012 | 104865 | NW 1/4 Sec 24 | T1S | 11E | 419816 |
| 461 | HC 235 | 2012 | 104866 | NW 1/4 Sec 24 | T1S | 11E | 419817 |
| 462 | HC 236 | 2012 | 104867 | NW 1/4 Sec 24 | T1S | 11E | 419818 |
| 463 | HC 237 | 2012 | 104868 | NW 1/4 Sec 24 | T1S | 11E | 419819 |
| 464 | HC 238 | 2012 | 104869 | NE 1/4 Sec 23 | T1S | 11E | 419820 |
| 465 | HC 239 | 2012 | 104870 | NE 1/4 Sec 23 | T1S | 11E | 419821 |
| 466 | HC 240 | 2012 | 104871 | NE 1/4 Sec 23 | T1S | 11E | 419822 |
| 467 | HC 241 | 2012 | 104872 | NE 1/4 Sec 23 | T1S | 11E | 419823 |
| 468 | HC 242 | 2012 | 104873 | NW 1/4 Sec 23 | T1S | 11E | 419824 |
| 469 | HC 243 | 2012 | 104874 | NW 1/4 Sec 23 | T1S | 11E | 419825 |
| 470 | HC 244 | 2012 | 104875 | NW 1/4 Sec 23 | T1S | 11E | 419826 |
| 471 | HC 245 | 2012 | 104876 | NW 1/4 Sec 23 | T1S | 11E | 419827 |
| 472 | HC 246 | 2012 | 104877 | NW 1/4 Sec 23 | T1S | 11E | 419828 |
| 473 | HC 247 | 2012 | 104878 | NE 1/4 Sec 22 | T1S | 11E | 419829 |
| 474 | HC 248 | 2012 | 104879 | NE 1/4 Sec 22 | T1S | 11E | 419830 |
| 475 | HC 249 | 2012 | 104880 | NE 1/4 Sec 22 | T1S | 11E | 419831 |
| 476 | HC 250 | 2012 | 104881 | NE 1/4 Sec 22 | T1S | 11E | 419832 |
| 477 | HC 251 | 2012 | 104882 | SE 1/4 Sec 22 | T1S | 11E | 419833 |

7

| | | | | | | | |
|-----|--------|------|--------|---------------|-----|-----|--------|
| 478 | HC 252 | 2012 | 104883 | NW 1/4 Sec 22 | T1S | 11E | 419834 |
| 479 | HC 253 | 2012 | 104884 | NW 1/4 Sec 22 | T1S | 11E | 419835 |
| 480 | HC 254 | 2012 | 104885 | NW 1/4 Sec 22 | T1S | 11E | 419836 |
| 481 | HC 255 | 2012 | 104886 | NW 1/4 Sec 22 | T1S | 11E | 419837 |
| 482 | HC 256 | 2012 | 104887 | SW 1/4 Sec 22 | T1S | 11E | 419838 |
| 483 | HC 257 | 2012 | 104888 | SW 1/4 Sec 22 | T1S | 11E | 419839 |
| 484 | HC 258 | 2012 | 104889 | SW 1/4 Sec 22 | T1S | 11E | 419840 |
| 485 | HC 259 | 2012 | 104890 | SW 1/4 Sec 22 | T1S | 11E | 419841 |
| 486 | HC 260 | 2012 | 104891 | SE 1/4 Sec 22 | T1S | 11E | 419842 |
| 487 | HC 261 | 2012 | 104892 | SE 1/4 Sec 22 | T1S | 11E | 419843 |
| 488 | HC 262 | 2012 | 104893 | SE 1/4 Sec 22 | T1S | 11E | 419844 |
| 489 | HC 263 | 2012 | 104894 | SE 1/4 Sec 22 | T1S | 11E | 419845 |
| 490 | HC 264 | 2012 | 104895 | SE 1/4 Sec 22 | T1S | 11E | 419846 |
| 491 | HC 265 | 2012 | 104896 | SW 1/4 Sec 23 | T1S | 11E | 419847 |
| 492 | HC 267 | 2012 | 104897 | SW 1/4 Sec 23 | T1S | 11E | 419848 |
| 493 | HC 268 | 2012 | 104898 | SW 1/4 Sec 23 | T1S | 11E | 419849 |
| 494 | HC 269 | 2012 | 104899 | SW 1/4 Sec 23 | T1S | 11E | 419850 |
| 495 | HC 270 | 2012 | 104900 | SE 1/4 Sec 23 | T1S | 11E | 419851 |
| 496 | HC 271 | 2012 | 104901 | SE 1/4 Sec 23 | T1S | 11E | 419852 |
| 497 | HC 272 | 2012 | 104902 | SE 1/4 Sec 23 | T1S | 11E | 419853 |
| 498 | HC 273 | 2012 | 104903 | SE 1/4 Sec 23 | T1S | 11E | 419854 |
| 499 | HC 274 | 2012 | 104904 | SE 1/4 Sec 23 | T1S | 11E | 419855 |
| 500 | HC 275 | 2012 | 104905 | SW 1/4 Sec 24 | T1S | 11E | 419856 |
| 501 | HC 276 | 2012 | 104906 | SW 1/4 Sec 24 | T1S | 11E | 419857 |
| 502 | HC 277 | 2012 | 104907 | SW 1/4 Sec 24 | T1S | 11E | 419858 |
| 503 | HC 278 | 2012 | 104908 | SW 1/4 Sec 24 | T1S | 11E | 419859 |
| 504 | HC 279 | 2012 | 104909 | SW 1/4 Sec 24 | T1S | 11E | 419860 |
| 505 | HC 280 | 2012 | 104910 | SE 1/4 Sec 24 | T1S | 11E | 419861 |
| 506 | HC 281 | 2012 | 104911 | SE 1/4 Sec 24 | T1S | 11E | 419862 |
| 507 | HC 282 | 2012 | 104912 | SE 1/4 Sec 24 | T1S | 11E | 419863 |
| 508 | HC 283 | 2012 | 104913 | SE 1/4 Sec 24 | T1S | 11E | 419864 |
| 509 | HC 284 | 2012 | 104914 | SW 1/4 Sec 19 | T1S | 12E | 419865 |
| 510 | HC 285 | 2012 | 104915 | SW 1/4 Sec 19 | T1S | 12E | 419866 |
| 511 | HC 286 | 2012 | 104916 | SW 1/4 Sec 20 | T1S | 12E | 419867 |
| 512 | HC 287 | 2012 | 104917 | SW 1/4 Sec 20 | T1S | 12E | 419868 |
| 513 | HC 288 | 2012 | 104918 | NW 1/4 Sec 30 | T1S | 12E | 419869 |
| 514 | HC 289 | 2012 | 104919 | NW 1/4 Sec 30 | T1S | 12E | 419870 |
| 515 | HC 290 | 2012 | 104920 | NW 1/4 Sec 30 | T1S | 12E | 419871 |
| 516 | HC 291 | 2012 | 104921 | NW 1/4 Sec 25 | T1S | 11E | 419872 |
| 517 | HC 293 | 2012 | 104922 | NW 1/4 Sec 25 | T1S | 11E | 419873 |
| 518 | HC 294 | 2012 | 104923 | NW 1/4 Sec 25 | T1S | 11E | 419874 |
| 519 | HC 295 | 2012 | 104924 | NW 1/4 Sec 25 | T1S | 11E | 419875 |
| 520 | HC 296 | 2012 | 104925 | NW 1/4 Sec 25 | T1S | 11E | 419876 |
| 521 | HC 297 | 2012 | 104926 | NW 1/4 Sec 25 | T1S | 11E | 419877 |

L

| | | | | | | | |
|-----|--------|------|--------|---------------|-----|-----|--------|
| 522 | HC 298 | 2012 | 104927 | NW 1/4 Sec 25 | T1S | 11E | 419878 |
| 523 | HC 299 | 2012 | 104928 | NW 1/4 Sec 25 | T1S | 11E | 419879 |
| 524 | HC 300 | 2012 | 104929 | NW 1/4 Sec 25 | T1S | 11E | 419880 |
| 525 | HC 301 | 2012 | 104930 | NE 1/4 Sec 26 | T1S | 11E | 419881 |
| 526 | HC 302 | 2012 | 104931 | NE 1/4 Sec 26 | T1S | 11E | 419882 |
| 527 | HC 303 | 2012 | 104932 | NE 1/4 Sec 26 | T1S | 11E | 419883 |
| 528 | HC 304 | 2012 | 104933 | NE 1/4 Sec 26 | T1S | 11E | 419884 |
| 529 | HC 305 | 2012 | 104934 | NE 1/4 Sec 26 | T1S | 11E | 419885 |
| 530 | HC 306 | 2012 | 104935 | NW 1/4 Sec 26 | T1S | 11E | 419886 |
| 531 | HC 307 | 2012 | 104936 | NW 1/4 Sec 26 | T1S | 11E | 419887 |
| 532 | HC 308 | 2012 | 104937 | NW 1/4 Sec 26 | T1S | 11E | 419888 |
| 533 | HC 309 | 2012 | 104938 | NW 1/4 Sec 26 | T1S | 11E | 419889 |
| 534 | HC 310 | 2012 | 104939 | NE 1/4 Sec 27 | T1S | 11E | 419890 |
| 535 | HC 311 | 2012 | 104940 | NE 1/4 Sec 27 | T1S | 11E | 419891 |
| 536 | HC 312 | 2012 | 104941 | NE 1/4 Sec 27 | T1S | 11E | 419892 |
| 537 | HC 313 | 2012 | 104942 | NE 1/4 Sec 27 | T1S | 11E | 419893 |
| 538 | HC 314 | 2012 | 104943 | NW 1/4 Sec 27 | T1S | 11E | 419894 |
| 539 | HC 315 | 2012 | 104944 | NW 1/4 Sec 27 | T1S | 11E | 419895 |
| 540 | HC 316 | 2012 | 104945 | NW 1/4 Sec 27 | T1S | 11E | 419896 |
| 541 | HC 317 | 2012 | 104946 | NW 1/4 Sec 27 | T1S | 11E | 419897 |
| 542 | HC 318 | 2012 | 104947 | NW 1/4 Sec 27 | T1S | 11E | 419898 |
| 543 | HC 319 | 2012 | 104948 | SW 1/4 Sec 27 | T1S | 11E | 419899 |
| 544 | HC 320 | 2012 | 104949 | SW 1/4 Sec 27 | T1S | 11E | 419900 |
| 545 | HC 321 | 2012 | 104950 | SW 1/4 Sec 27 | T1S | 11E | 419901 |
| 546 | HC 322 | 2012 | 104951 | SW 1/4 Sec 27 | T1S | 11E | 419902 |
| 547 | HC 323 | 2012 | 104952 | NE 1/4 Sec 27 | T1S | 11E | 419903 |
| 548 | HC 324 | 2012 | 104953 | SE 1/4 Sec 27 | T1S | 11E | 419904 |
| 549 | HC 325 | 2012 | 104954 | SE 1/4 Sec 27 | T1S | 11E | 419905 |
| 550 | HC 326 | 2012 | 104955 | SE 1/4 Sec 27 | T1S | 11E | 419906 |
| 551 | HC 327 | 2012 | 104956 | SE 1/4 Sec 27 | T1S | 11E | 419907 |
| 552 | HC 328 | 2012 | 104957 | SW 1/4 Sec 26 | T1S | 11E | 419908 |
| 553 | HC 329 | 2012 | 104958 | SW 1/4 Sec 26 | T1S | 11E | 419909 |
| 554 | HC 330 | 2012 | 104959 | SW 1/4 Sec 26 | T1S | 11E | 419910 |
| 555 | HC 331 | 2012 | 104960 | SW 1/4 Sec 26 | T1S | 11E | 419911 |
| 556 | HC 332 | 2012 | 104961 | NE 1/4 Sec 26 | T1S | 11E | 419912 |
| 557 | HC 333 | 2012 | 104962 | SE 1/4 Sec 26 | T1S | 11E | 419913 |
| 558 | HC 334 | 2012 | 104963 | SE 1/4 Sec 26 | T1S | 11E | 419914 |
| 559 | HC 335 | 2012 | 104964 | SE 1/4 Sec 26 | T1S | 11E | 419915 |
| 560 | HC 336 | 2012 | 104965 | SE 1/4 Sec 26 | T1S | 11E | 419916 |
| 561 | HC 337 | 2012 | 104966 | SW 1/4 Sec 25 | T1S | 11E | 419917 |
| 562 | HC 338 | 2012 | 104967 | SW 1/4 Sec 25 | T1S | 11E | 419918 |
| 563 | HC 339 | 2012 | 104968 | SW 1/4 Sec 25 | T1S | 11E | 419919 |
| 564 | HC 340 | 2012 | 104969 | SW 1/4 Sec 25 | T1S | 11E | 419920 |
| 565 | HC 341 | 2012 | 104970 | SE 1/4 Sec 25 | T1S | 11E | 419921 |

| | | | | | | | |
|-----|--------|------|--------|---------------|-----|-----|--------|
| 566 | HC 342 | 2012 | 104971 | SE 1/4 Sec 25 | T1S | 11E | 419922 |
| 567 | HC 343 | 2012 | 104972 | SE 1/4 Sec 25 | T1S | 11E | 419923 |
| 568 | HC 344 | 2012 | 104973 | SE 1/4 Sec 25 | T1S | 11E | 419924 |
| 569 | HC 345 | 2012 | 104974 | SE 1/4 Sec 25 | T1S | 11E | 419925 |
| 570 | HC 346 | 2012 | 104975 | SW 1/4 Sec 30 | T1S | 12E | 419926 |
| 571 | HC 347 | 2012 | 104976 | SW 1/4 Sec 30 | T1S | 12E | 419927 |
| 572 | HC 348 | 2012 | 104977 | NW 1/4 Sec 30 | T1S | 12E | 419928 |
| 573 | HC 349 | 2012 | 104978 | NW 1/4 Sec 30 | T1S | 12E | 419929 |
| 574 | HC 350 | 2012 | 104979 | SW 1/4 Sec 30 | T1S | 12E | 419930 |
| 575 | HC 351 | 2012 | 104980 | NE 1/4 Sec 30 | T1S | 12E | 419931 |
| 576 | HC 352 | 2012 | 104981 | NE 1/4 Sec 30 | T1S | 12E | 419932 |
| 577 | HC 353 | 2012 | 104982 | NE 1/4 Sec 30 | T1S | 12E | 419933 |
| 578 | HC 354 | 2012 | 104983 | NE 1/4 Sec 30 | T1S | 12E | 419934 |
| 579 | HC 355 | 2012 | 104984 | SE 1/4 Sec 30 | T1S | 12E | 419935 |
| 580 | HC 356 | 2012 | 104985 | SE 1/4 Sec 30 | T1S | 12E | 419936 |
| 581 | HC 357 | 2012 | 104986 | SE 1/4 Sec 30 | T1S | 12E | 419937 |
| 582 | HC 358 | 2012 | 104987 | SE 1/4 Sec 30 | T1S | 12E | 419938 |
| 583 | HC 359 | 2012 | 104988 | SW 1/4 Sec 30 | T1S | 12E | 419939 |
| 584 | HC 360 | 2012 | 104989 | SW 1/4 Sec 30 | T1S | 12E | 419940 |
| 585 | HC 361 | 2012 | 104990 | SW 1/4 Sec 30 | T1S | 12E | 419941 |
| 586 | HC 362 | 2012 | 104991 | SW 1/4 Sec 30 | T1S | 12E | 419942 |
| 587 | HC 363 | 2012 | 104992 | SW 1/4 Sec 30 | T1S | 12E | 419943 |
| 588 | HC 364 | 2012 | 104993 | SE 1/4 Sec 25 | T1S | 11E | 419944 |
| 589 | HC 365 | 2012 | 104994 | SE 1/4 Sec 25 | T1S | 11E | 419945 |
| 590 | HC 366 | 2012 | 104995 | SE 1/4 Sec 25 | T1S | 11E | 419946 |
| 591 | HC 367 | 2012 | 104996 | SE 1/4 Sec 25 | T1S | 11E | 419947 |
| 592 | HC 368 | 2012 | 104997 | SW 1/4 Sec 25 | T1S | 11E | 419948 |
| 593 | HC 369 | 2012 | 104998 | SW 1/4 Sec 25 | T1S | 11E | 419949 |
| 594 | HC 370 | 2012 | 104999 | SW 1/4 Sec 25 | T1S | 11E | 419950 |
| 595 | HC 371 | 2012 | 105000 | SW 1/4 Sec 25 | T1S | 11E | 419951 |
| 596 | HC 372 | 2012 | 105001 | SW 1/4 Sec 25 | T1S | 11E | 419952 |
| 597 | HC 373 | 2012 | 105002 | SE 1/4 Sec 26 | T1S | 11E | 419953 |
| 598 | HC 374 | 2012 | 105003 | SE 1/4 Sec 26 | T1S | 11E | 419954 |
| 599 | HC 375 | 2012 | 105004 | SE 1/4 Sec 26 | T1S | 11E | 419955 |
| 600 | HC 376 | 2012 | 105005 | SE 1/4 Sec 26 | T1S | 11E | 419956 |
| 601 | HC 377 | 2012 | 105006 | SE 1/4 Sec 26 | T1S | 11E | 419957 |
| 602 | HC 378 | 2012 | 105007 | SW 1/4 Sec 26 | T1S | 11E | 419958 |
| 603 | HC 379 | 2012 | 105008 | SW 1/4 Sec 26 | T1S | 11E | 419959 |
| 604 | HC 380 | 2012 | 105009 | SW 1/4 Sec 26 | T1S | 11E | 419960 |
| 605 | HC 381 | 2012 | 105010 | SW 1/4 Sec 26 | T1S | 11E | 419961 |
| 606 | HC 382 | 2012 | 105011 | SE 1/4 Sec 27 | T1S | 11E | 419962 |
| 607 | HC 383 | 2012 | 105012 | SE 1/4 Sec 27 | T1S | 11E | 419963 |
| 608 | HC 384 | 2012 | 105013 | SE 1/4 Sec 27 | T1S | 11E | 419964 |
| 609 | HC 385 | 2012 | 105014 | SE 1/4 Sec 27 | T1S | 11E | 419965 |

7

J

| | | | | | | | |
|-----|--------|------|--------|---------------|-----|-----|--------|
| 610 | HC 386 | 2012 | 105015 | SE 1/4 Sec 27 | T1S | 11E | 419966 |
| 611 | HC 387 | 2012 | 105016 | SW 1/4 Sec 27 | T1S | 11E | 419967 |
| 612 | HC 388 | 2012 | 105017 | SW 1/4 Sec 27 | T1S | 11E | 419968 |
| 613 | HC 389 | 2012 | 105018 | SW 1/4 Sec 27 | T1S | 11E | 419969 |
| 614 | HC 390 | 2012 | 105019 | SW 1/4 Sec 27 | T1S | 11E | 419970 |
| 615 | HC 391 | 2012 | 105020 | SW 1/4 Sec 27 | T1S | 11E | 419971 |
| 616 | HC 392 | 2012 | 105021 | SW 1/4 Sec 27 | T1S | 11E | 419972 |
| 617 | HC 393 | 2012 | 105022 | SW 1/4 Sec 27 | T1S | 11E | 419973 |
| 618 | HC 394 | 2012 | 105023 | SW 1/4 Sec 27 | T1S | 11E | 419974 |
| 619 | HC 395 | 2012 | 105024 | SE 1/4 Sec 27 | T1S | 11E | 419975 |
| 620 | HC 396 | 2012 | 105025 | SE 1/4 Sec 27 | T1S | 11E | 419976 |
| 621 | HC 397 | 2012 | 105026 | SE 1/4 Sec 27 | T1S | 11E | 419977 |
| 622 | HC 398 | 2012 | 105027 | SE 1/4 Sec 27 | T1S | 11E | 419978 |
| 623 | HC 399 | 2012 | 105028 | SE 1/4 Sec 27 | T1S | 11E | 419979 |
| 624 | HC 400 | 2012 | 105029 | SW 1/4 Sec 26 | T1S | 11E | 419980 |
| 625 | HC 401 | 2012 | 105030 | SW 1/4 Sec 26 | T1S | 11E | 419981 |
| 626 | HC 402 | 2012 | 105031 | SW 1/4 Sec 26 | T1S | 11E | 419982 |
| 627 | HC 403 | 2012 | 105032 | SW 1/4 Sec 26 | T1S | 11E | 419983 |
| 628 | HC 405 | 2012 | 105033 | SE 1/4 Sec 26 | T1S | 11E | 419984 |
| 629 | HC 406 | 2012 | 105034 | SE 1/4 Sec 26 | T1S | 11E | 419985 |
| 630 | HC 407 | 2012 | 105035 | SE 1/4 Sec 26 | T1S | 11E | 419986 |
| 631 | HC 408 | 2012 | 105036 | SE 1/4 Sec 26 | T1S | 11E | 419987 |
| 632 | HC 409 | 2012 | 105037 | SE 1/4 Sec 26 | T1S | 11E | 419988 |
| 633 | HC 410 | 2012 | 105038 | SW 1/4 Sec 25 | T1S | 11E | 419989 |
| 634 | HC 411 | 2012 | 105039 | SW 1/4 Sec 25 | T1S | 11E | 419990 |
| 635 | HC 412 | 2012 | 105040 | SW 1/4 Sec 25 | T1S | 11E | 419991 |
| 636 | HC 413 | 2012 | 105041 | SW 1/4 Sec 25 | T1S | 11E | 419992 |
| 637 | HC 414 | 2012 | 105042 | SW 1/4 Sec 25 | T1S | 11E | 419993 |
| 638 | HC 415 | 2012 | 105043 | SE 1/4 Sec 25 | T1S | 11E | 419994 |
| 639 | HC 416 | 2012 | 105044 | SE 1/4 Sec 25 | T1S | 11E | 419995 |
| 640 | HC 417 | 2012 | 105045 | SE 1/4 Sec 25 | T1S | 11E | 419996 |
| 641 | HC 418 | 2012 | 105046 | SE 1/4 Sec 25 | T1S | 11E | 419997 |
| 642 | HC 419 | 2012 | 105047 | SW 1/4 Sec 30 | T1S | 12E | 419998 |
| 643 | HC 420 | 2012 | 105048 | SW 1/4 Sec 30 | T1S | 12E | 419999 |
| 644 | HC 421 | 2012 | 105049 | SW 1/4 Sec 30 | T1S | 12E | 420000 |
| 645 | HC 422 | 2012 | 105050 | SW 1/4 Sec 30 | T1S | 12E | 420001 |
| 646 | HC 423 | 2012 | 105051 | SW 1/4 Sec 30 | T1S | 12E | 420002 |
| 647 | HC 424 | 2012 | 105052 | SE 1/4 Sec 30 | T1S | 12E | 420003 |
| 648 | HC 425 | 2012 | 105053 | SE 1/4 Sec 30 | T1S | 12E | 420004 |
| 649 | HC 426 | 2012 | 105054 | SE 1/4 Sec 30 | T1S | 12E | 420005 |
| 650 | HC 427 | 2012 | 105055 | SE 1/4 Sec 30 | T1S | 12E | 420006 |
| 651 | HC 428 | 2012 | 105056 | NW 1/4 Sec 31 | T1S | 12E | 420007 |
| 652 | HC 429 | 2012 | 105057 | NW 1/4 Sec 31 | T1S | 12E | 420008 |
| 653 | HC 430 | 2012 | 105058 | NW 1/4 Sec 31 | T1S | 12E | 420009 |

7

7

| | | | | | | | |
|-----|--------|------|--------|---------------|-----|-----|--------|
| 654 | HC 431 | 2012 | 105059 | NE 1/4 Sec 36 | T1S | 11E | 420010 |
| 655 | HC 432 | 2012 | 105061 | NE 1/4 Sec 36 | T1S | 11E | 420011 |
| 656 | HC 433 | 2012 | 105062 | NE 1/4 Sec 36 | T1S | 11E | 420012 |
| 657 | HC 434 | 2012 | 105063 | NE 1/4 Sec 36 | T1S | 11E | 420013 |
| 658 | HC 435 | 2012 | 105064 | NW 1/4 Sec 36 | T1S | 11E | 420014 |
| 659 | HC 436 | 2012 | 105065 | NW 1/4 Sec 36 | T1S | 11E | 420015 |
| 660 | HC 437 | 2012 | 105066 | NW 1/4 Sec 36 | T1S | 11E | 420016 |
| 661 | HC 438 | 2012 | 105067 | NW 1/4 Sec 36 | T1S | 11E | 420017 |
| 662 | HC 439 | 2012 | 105068 | NW 1/4 Sec 36 | T1S | 11E | 420018 |
| 663 | HC 440 | 2012 | 105069 | NE 1/4 Sec 35 | T1S | 11E | 420019 |
| 664 | HC 441 | 2012 | 105070 | NE 1/4 Sec 35 | T1S | 11E | 420020 |
| 665 | HC 442 | 2012 | 105071 | NE 1/4 Sec 35 | T1S | 11E | 420021 |
| 666 | HC 443 | 2012 | 105072 | NE 1/4 Sec 35 | T1S | 11E | 420022 |
| 667 | HC 444 | 2012 | 105073 | NE 1/4 Sec 35 | T1S | 11E | 420023 |
| 668 | HC 445 | 2012 | 105074 | NW 1/4 Sec 35 | T1S | 11E | 420024 |
| 669 | HC 446 | 2012 | 105075 | NW 1/4 Sec 35 | T1S | 11E | 420025 |
| 670 | HC 447 | 2012 | 105076 | NW 1/4 Sec 35 | T1S | 11E | 420026 |
| 671 | HC 448 | 2012 | 105077 | NW 1/4 Sec 35 | T1S | 11E | 420027 |
| 672 | HC 449 | 2012 | 105078 | NW 1/4 Sec 35 | T1S | 11E | 420028 |
| 673 | HC 450 | 2012 | 105079 | SE 1/4 Sec 35 | T1S | 11E | 420029 |
| 674 | HC 451 | 2012 | 105080 | SE 1/4 Sec 35 | T1S | 11E | 420030 |
| 675 | HC 452 | 2012 | 105081 | SE 1/4 Sec 35 | T1S | 11E | 420031 |
| 676 | HC 453 | 2012 | 105082 | SW 1/4 Sec 36 | T1S | 11E | 420032 |
| 677 | HC 454 | 2012 | 105083 | SW 1/4 Sec 36 | T1S | 11E | 420033 |
| 678 | HC 455 | 2012 | 105084 | SW 1/4 Sec 36 | T1S | 11E | 420034 |
| 679 | HC 456 | 2012 | 105085 | SW 1/4 Sec 36 | T1S | 11E | 420035 |
| 680 | HC 457 | 2012 | 105086 | SE 1/4 Sec 36 | T1S | 11E | 420036 |
| 681 | HC 458 | 2012 | 105087 | SE 1/4 Sec 36 | T1S | 11E | 420037 |
| 682 | HC 459 | 2012 | 105088 | SE 1/4 Sec 36 | T1S | 11E | 420038 |
| 683 | HC 460 | 2012 | 105089 | SE 1/4 Sec 36 | T1S | 11E | 420039 |
| 684 | HC 461 | 2012 | 105090 | SE 1/4 Sec 36 | T1S | 11E | 420040 |
| 685 | HC 462 | 2012 | 105091 | SW 1/4 Sec 31 | T1S | 12E | 420041 |
| 686 | HC 463 | 2012 | 105092 | SW 1/4 Sec 31 | T1S | 12E | 420042 |
| 687 | HC 464 | 2012 | 105093 | SW 1/4 Sec 31 | T1S | 12E | 420043 |
| 688 | HC 465 | 2012 | 105094 | SW 1/4 Sec 31 | T1S | 12E | 420044 |
| 689 | HC 466 | 2012 | 105095 | SW 1/4 Sec 31 | T1S | 12E | 420045 |
| 690 | HC 467 | 2012 | 105096 | SW 1/4 Sec 31 | T1S | 12E | 420046 |
| 691 | HC 468 | 2012 | 105097 | SE 1/4 Sec 36 | T1S | 11E | 420047 |
| 692 | HC 469 | 2012 | 105098 | SE 1/4 Sec 36 | T1S | 11E | 420048 |
| 693 | HC 470 | 2012 | 105099 | SE 1/4 Sec 36 | T1S | 11E | 420049 |
| 694 | HC 471 | 2012 | 105100 | SE 1/4 Sec 36 | T1S | 11E | 420050 |
| 695 | HC 472 | 2012 | 105101 | SW 1/4 Sec 36 | T1S | 11E | 420051 |
| 696 | HC 473 | 2012 | 105102 | SW 1/4 Sec 36 | T1S | 11E | 420052 |
| 697 | HC 474 | 2012 | 105103 | SW 1/4 Sec 36 | T1S | 11E | 420053 |

| | | | | | | | |
|-----|-------------|------|--------|------------------|-----|-----|--------|
| 698 | HC 475 | 2012 | 105104 | SW 1/4 Sec 36 | T1S | 11E | 420054 |
| 699 | HC 476 | 2012 | 105105 | SW 1/4 Sec 36 | T1S | 11E | 420055 |
| 700 | HC 477 | 2012 | 105106 | SE 1/4 Sec 35 | T1S | 11E | 420056 |
| 701 | HC 481 | 2012 | 105107 | NW 1/4 Sec 30 | T1S | 12E | 420057 |
| 702 | HC 482 | 2012 | 105108 | SW 1/4 Sec 20 | T1S | 12E | 420058 |
| 703 | HC 483 | 2012 | 105109 | NW 1/4 Sec 20 | T1S | 12E | 420059 |
| 704 | HC 484 | 2012 | 105110 | NW 1/4 Sec 20 | T1S | 12E | 420060 |
| 705 | HC 485 | 2012 | 105111 | SE 1/4 Sec 17 | T1S | 12E | 420061 |
| 706 | HC 486 | 2012 | 105112 | SW 1/4 Sec 20 | T1S | 12E | 420062 |
| 707 | HC 487 | 2012 | 105113 | NE 1/4 Sec 13 | T1S | 11E | 420063 |
| 708 | HC 488 | 2012 | 105060 | NE 1/4 Sec 13 | T1S | 11E | 420064 |
| 709 | Smashley 1 | 2013 | 64159 | NE 1/4 Section 1 | 2S | 11E | 424465 |
| 710 | Smashley 2 | 2013 | 64160 | NW 1/4 Section 1 | 2S | 11E | 424466 |
| 711 | Smashley 13 | 2013 | 64171 | NE 1/4 Section 3 | 2S | 11E | 424477 |
| 712 | Smashley 14 | 2013 | 64172 | SE 1/4 Section 3 | 2S | 11E | 424478 |
| 713 | Smashley 15 | 2013 | 64173 | SW 1/4 Section 2 | 2S | 11E | 424479 |
| 714 | Smashley 16 | 2013 | 64174 | SW 1/4 Section 2 | 2S | 11E | 424480 |
| 715 | Smashley 17 | 2013 | 64175 | SE 1/4 Section 2 | 2S | 11E | 424481 |
| 716 | Smashley 18 | 2013 | 64176 | SE 1/4 Section 2 | 2S | 11E | 424482 |
| 717 | Smashley 21 | 2013 | 64179 | SE 1/4 Section 2 | 2S | 11E | 424485 |
| 718 | Smashley 22 | 2013 | 64180 | SE 1/4 Section 2 | 2S | 11E | 424486 |
| 719 | Smashley 23 | 2013 | 64181 | SW 1/4 Section 1 | 2S | 11E | 424487 |
| 720 | Smashley 32 | 2013 | 64190 | SW 1/4 Section 6 | 2S | 12E | 424496 |
| 721 | Smashley 33 | 2013 | 64191 | SW 1/4 Section 6 | 2S | 12E | 424497 |
| 722 | Smashley 34 | 2013 | 64192 | SE 1/4 Section 6 | 2S | 12E | 424498 |
| 723 | Smashley 35 | 2013 | 64193 | SE 1/4 Section 6 | 2S | 12E | 424499 |
| 724 | Smashley 36 | 2013 | 64194 | SE 1/4 Section 6 | 2S | 12E | 424500 |
| 725 | Smashley 37 | 2013 | 64195 | NW 1/4 Section 6 | 2S | 12E | 424501 |
| 726 | Smashley 38 | 2013 | 64196 | NW 1/4 Section 6 | 2S | 12E | 424502 |
| 727 | Smashley 39 | 2013 | 64197 | NE 1/4 Section 6 | 2S | 12E | 424503 |
| 728 | Smashley 40 | 2013 | 64198 | NE 1/4 Section 6 | 2S | 12E | 424504 |
| 729 | Smashley 45 | 2013 | 64203 | NW 1/4 Section 6 | 2S | 12E | 424509 |
| 730 | Smashley 46 | 2013 | 64204 | NW 1/4 Section 6 | 2S | 12E | 424510 |
| 731 | Smashley 47 | 2013 | 64205 | NW 1/4 Section 6 | 2S | 12E | 424511 |
| 732 | Smashley 48 | 2013 | 64206 | NE 1/4 Section 6 | 2S | 12E | 424512 |
| 733 | Smashley 49 | 2013 | 64207 | NE 1/4 Section 6 | 2S | 12E | 424513 |
| 734 | Smashley 50 | 2013 | 64208 | NE 1/4 Section 1 | 2S | 11E | 424514 |
| 735 | Smashley 51 | 2013 | 64209 | NE 1/4 Section 1 | 2S | 11E | 424515 |
| 736 | Smashley 52 | 2013 | 64210 | NW 1/4 Section 1 | 2S | 11E | 424516 |
| 737 | Smashley 53 | 2013 | 64211 | NW 1/4 Section 1 | 2S | 11E | 424517 |
| 738 | Smashley 54 | 2013 | 64212 | NE 1/4 Section 1 | 2S | 11E | 424518 |
| 739 | Smashley 55 | 2013 | 64213 | NE 1/4 Section 1 | 2S | 11E | 424519 |
| 740 | Smashley 56 | 2013 | 64214 | NW 1/4 Section 1 | 2S | 11E | 424520 |
| 741 | Smashley 57 | 2013 | 64215 | NW 1/4 Section 1 | 2S | 11E | 424521 |

| | | | | | | | |
|-----|--------------|------|-------|-------------------|----|-----|--------|
| 742 | Smashley 58 | 2013 | 64216 | NW 1/4 Section 1 | 2S | 11E | 424522 |
| 743 | Smashley 59 | 2013 | 64217 | NE 1/4 Section 2 | 2S | 11E | 424523 |
| 744 | Smashley 60 | 2013 | 64218 | NE 1/4 Section 2 | 2S | 11E | 424524 |
| 745 | Smashley 61 | 2013 | 64219 | NW 1/4 Section 2 | 2S | 11E | 424525 |
| 746 | Smashley 62 | 2013 | 64220 | NW 1/4 Section 2 | 2S | 11E | 424526 |
| 747 | Smashley 63 | 2013 | 64221 | NE 1/4 Section 2 | 2S | 11E | 424527 |
| 748 | Smashley 64 | 2013 | 64222 | NE 1/4 Section 2 | 2S | 11E | 424528 |
| 749 | Smashley 65 | 2013 | 64223 | NW 1/4 Section 2 | 2S | 11E | 424529 |
| 750 | Smashley 66 | 2013 | 64224 | NW 1/4 Section 2 | 2S | 11E | 424530 |
| 751 | Smashley 67 | 2013 | 64225 | NE 1/4 Section 3 | 2S | 11E | 424531 |
| 752 | Smashley 68 | 2013 | 64226 | SE 1/4 Section 3 | 2S | 11E | 424532 |
| 753 | Smashley 69 | 2013 | 64227 | SW 1/4 Section 2 | 2S | 11E | 424533 |
| 754 | Smashley 70 | 2013 | 64228 | SW 1/4 Section 2 | 2S | 11E | 424534 |
| 755 | Smashley 71 | 2013 | 64229 | SE 1/4 Section 2 | 2S | 11E | 424535 |
| 756 | Smashley 72 | 2013 | 64230 | SE 1/4 Section 2 | 2S | 11E | 424536 |
| 757 | Smashley 73 | 2013 | 64231 | SW 1/4 Section 2 | 2S | 11E | 424537 |
| 758 | Smashley 74 | 2013 | 64232 | SW 1/4 Section 2 | 2S | 11E | 424538 |
| 759 | Smashley 75 | 2013 | 64233 | SE 1/4 Section 2 | 2S | 11E | 424539 |
| 760 | Smashley 76 | 2013 | 64234 | SE 1/4 Section 2 | 2S | 11E | 424540 |
| 761 | Smashley 77 | 2013 | 64235 | SE 1/4 Section 2 | 2S | 11E | 424541 |
| 762 | Smashley 78 | 2013 | 64236 | NE 1/4 Section 35 | 1S | 11E | 424542 |
| 763 | Smashley 79 | 2013 | 64237 | NE 1/4 Section 35 | 1S | 11E | 424543 |
| 764 | Smashley 81 | 2013 | 64239 | SW 1/4 Section 35 | 1S | 11E | 424545 |
| 765 | Smashley 82 | 2013 | 64240 | SW 1/4 Section 35 | 1S | 11E | 424546 |
| 766 | Smashley 83 | 2013 | 64241 | SE 1/4 Section 36 | 1S | 11E | 424547 |
| 767 | Smashley 84 | 2013 | 64242 | SE 1/4 Section 36 | 1S | 11E | 424548 |
| 768 | Smashley 85 | 2013 | 64243 | SE 1/4 Section 36 | 1S | 11E | 424549 |
| 769 | Smashley 86 | 2013 | 64244 | SE 1/4 Section 36 | 1S | 11E | 424550 |
| 770 | Smashley 87 | 2013 | 64245 | SW 1/4 Section 36 | 1S | 11E | 424551 |
| 771 | Smashley 88 | 2013 | 64246 | SW 1/4 Section 36 | 1S | 11E | 424552 |
| 772 | Smashley 89 | 2013 | 64247 | SE 1/4 Section 35 | 1S | 11E | 424553 |
| 773 | Smashley 91 | 2013 | 64249 | NW 1/4 Section 2 | 2S | 11E | 424555 |
| 774 | Smashley 101 | 2014 | 38100 | Section 1 NE 1/4 | 1S | 11E | 428432 |
| 775 | Smashley 102 | 2014 | 38101 | Section 1 NW 1/4 | 1S | 11E | 428433 |
| 776 | Smashley 113 | 2014 | 38102 | Section 3 NE 1/4 | 1S | 11E | 428434 |
| 777 | Smashley 114 | 2014 | 38103 | Section 3 NE 1/4 | 1S | 11E | 428435 |
| 778 | Smashley 115 | 2014 | 38104 | Section 2 NW 1/4 | 1S | 11E | 428436 |
| 779 | Smashley 116 | 2014 | 38105 | Section 2 NW 1/4 | 1S | 11E | 428437 |
| 780 | Smashley 117 | 2014 | 38106 | Section 2 NE 1/4 | 1S | 11E | 428438 |
| 781 | Smashley 121 | 2014 | 38108 | Section 2 NE 1/4 | 1S | 11E | 428440 |
| 782 | Smashley 122 | 2014 | 38109 | Section 2 NE 1/4 | 1S | 11E | 428441 |
| 783 | Smashley 123 | 2014 | 38110 | Section 2 NE 1/4 | 1S | 11E | 428442 |
| 784 | Smashley 131 | 2014 | 38111 | Section 6 NW 1/4 | 1S | 12E | 428443 |
| 785 | Smashley 132 | 2014 | 38112 | Section 6 NW 1/4 | 1S | 12E | 428444 |

| | | | | | | | |
|-----|--------------|------|-------|-------------------|----|-----|--------|
| 786 | Smashley 133 | 2014 | 38113 | Section 6 NW 1/4 | 1S | 12E | 428445 |
| 787 | Smashley 134 | 2014 | 38114 | Section 6 NE 1/4 | 1S | 12E | 428446 |
| 788 | Smashley 135 | 2014 | 38115 | Section 6 NE 1/4 | 1S | 12E | 428447 |
| 789 | Smashley 136 | 2014 | 38116 | Section 6 SW 1/4 | 1S | 12E | 428448 |
| 790 | Smashley 137 | 2014 | 38117 | Section 6 NW 1/4 | 1S | 12E | 428449 |
| 791 | Smashley 138 | 2014 | 38118 | Section 6 NW 1/4 | 1S | 12E | 428450 |
| 792 | Smashley 139 | 2014 | 38119 | Section 6 NE 1/4 | 1S | 12E | 428451 |
| 793 | Smashley 140 | 2014 | 38120 | Section 6 NE 1/4 | 1S | 12E | 428452 |
| 794 | Smashley 149 | 2014 | 38121 | Section 6 SW 1/4 | 1S | 12E | 428453 |
| 795 | Smashley 150 | 2014 | 38122 | Section 1 NE 1/4 | 1S | 11E | 428454 |
| 796 | Smashley 151 | 2014 | 38123 | Section 1 SE 1/4 | 1S | 11E | 428455 |
| 797 | Smashley 152 | 2014 | 38124 | Section 1 SW 1/4 | 1S | 11E | 428456 |
| 798 | Smashley 153 | 2014 | 38125 | Section 1 SW 1/4 | 1S | 11E | 428457 |
| 799 | Smashley 154 | 2014 | 38126 | Section 1 SE 1/4 | 1S | 11E | 428458 |
| 800 | Smashley 155 | 2014 | 38127 | Section 1 SE 1/4 | 1S | 11E | 428459 |
| 801 | Smashley 156 | 2014 | 38128 | Section 1 SW 1/4 | 1S | 11E | 428460 |
| 802 | Smashley 157 | 2014 | 38129 | Section 1 SW 1/4 | 1S | 11E | 428461 |
| 803 | Smashley 158 | 2014 | 38130 | Section 1 SW 1/4 | 1S | 11E | 428462 |
| 804 | Supie 1 | 2012 | 20306 | NW1/4 Section 27 | 1S | 12E | 414403 |
| 805 | Supie 2 | 2012 | 20307 | NE 1/4 Section 27 | 1S | 12E | 414404 |
| 806 | Supie 3 | 2012 | 20308 | NE 1/4 Section 27 | 1S | 12E | 414405 |
| 807 | Supie 4 | 2012 | 20309 | NW 1/4 Section 26 | 1S | 12E | 414406 |
| 808 | Supie 5 | 2012 | 20310 | NW 1/4 Section 26 | 1S | 12E | 414407 |
| 809 | Supie 7 | 2012 | 20312 | NW 1/4 Section 26 | 1S | 12E | 414409 |
| 810 | Supie 8 | 2012 | 20313 | NE 1/4 Section 27 | 1S | 12E | 414410 |
| 811 | Supie 9 | 2012 | 20314 | NE1/4 Section 27 | 1S | 12E | 414411 |
| 812 | Supie 10 | 2012 | 20315 | NE 1/4 Section 27 | 1S | 12E | 414412 |
| 813 | Supie 11 | 2012 | 20316 | NE 1/4 Section 27 | 1S | 12E | 414413 |
| 814 | Supie 12 | 2012 | 20317 | NW 1/4 Section 27 | 1S | 12E | 414414 |
| 815 | Supie 13 | 2012 | 20318 | NW 1/4 Section 26 | 1S | 12E | 414415 |
| 816 | Supie 14 | 2012 | 20319 | NE 1/4 Section 26 | 1S | 12E | 414416 |
| 817 | Supie 15 | 2012 | 20320 | NE 1/4 Section 26 | 1S | 12E | 414417 |
| 818 | Supie 16 | 2012 | 20321 | NW 1/4 Section 26 | 1S | 12E | 414418 |
| 819 | Supie 17 | 2012 | 20322 | NW 1/4 Section 26 | 1S | 12E | 414419 |
| 820 | Supie 21 | 2012 | 20326 | SW 1/4 Section 27 | 1S | 12E | 414423 |
| 821 | Supie 22 | 2012 | 20327 | SW 1/4 Section 27 | 1S | 12E | 414424 |
| 822 | Supie 23 | 2013 | 9777 | NE 1/4 Section 23 | 1S | 12E | 420976 |
| 823 | Supie 24 | 2013 | 9778 | SE 1/4 Section 23 | 1S | 12E | 420977 |
| 824 | Supie 25 | 2013 | 9779 | SE 1/4 Section 23 | 1S | 12E | 420978 |
| 825 | Supie 26 | 2013 | 9780 | SE 1/4 Section 23 | 1S | 12E | 420979 |
| 826 | Supie 27 | 2013 | 9781 | SW 1/4 Section 24 | 1S | 12E | 420980 |
| 827 | Supie 28 | 2013 | 9782 | SE 1/4 Section 23 | 1S | 12E | 420981 |
| 828 | Supie 29 | 2013 | 9783 | SE 1/4 Section 23 | 1S | 12E | 420982 |
| 829 | Supie 30 | 2013 | 9784 | SE 1/4 Section 23 | 1S | 12E | 420983 |

| | | | | | | | |
|-----|----------|------|------|-------------------|----|-----|--------|
| 830 | Supie 31 | 2013 | 9785 | SW 1/4 Section 23 | 1S | 12E | 420984 |
| 831 | Supie 32 | 2013 | 9786 | SW 1/4 Section 23 | 1S | 12E | 420985 |
| 832 | Supie 33 | 2013 | 9787 | SE 1/4 Section 23 | 1S | 12E | 420986 |
| 833 | Supie 34 | 2013 | 9788 | SE 1/4 Section 23 | 1S | 12E | 420987 |
| 834 | Supie 35 | 2013 | 9789 | SE 1/4 Section 23 | 1S | 12E | 420988 |
| 835 | Supie 36 | 2013 | 9790 | SE 1/4 Section 23 | 1S | 12E | 420989 |
| 836 | Supie 37 | 2013 | 9791 | SW 1/4 Section 23 | 1S | 12E | 420990 |
| 837 | Supie 38 | 2013 | 9792 | SW 1/4 Section 23 | 1S | 12E | 420991 |
| 838 | HC 489 | 2013 | 9667 | NW 1/4 Section 5 | 1S | 12E | 420866 |
| 839 | HC 490 | 2013 | 9668 | NW 1/4 Section 5 | 1S | 12E | 420867 |
| 840 | HC 491 | 2013 | 9669 | NW 1/4 Section 5 | 1S | 12E | 420868 |
| 841 | HC 492 | 2013 | 9670 | NW 1/4 Section 5 | 1S | 12E | 420869 |
| 842 | HC 493 | 2013 | 9671 | NE 1/4 Section 6 | 1S | 12E | 420870 |
| 843 | HC 494 | 2013 | 9672 | NE 1/4 Section 6 | 1S | 12E | 420871 |
| 844 | HC 495 | 2013 | 9673 | NE 1/4 Section 6 | 1S | 12E | 420872 |
| 845 | HC 496 | 2013 | 9674 | NE 1/4 Section 6 | 1S | 12E | 420873 |
| 846 | HC 497 | 2013 | 9675 | NW 1/4 Section 6 | 1S | 12E | 420874 |
| 847 | HC 498 | 2013 | 9676 | NW 1/4 Section 6 | 1S | 12E | 420875 |
| 848 | HC 499 | 2013 | 9677 | NW 1/4 Section 6 | 1S | 12E | 420876 |
| 849 | HC 500 | 2013 | 9678 | NW 1/4 Section 6 | 1S | 12E | 420877 |
| 850 | HC 501 | 2013 | 9679 | NW 1/4 Section 6 | 1S | 12E | 420878 |
| 851 | HC 502 | 2013 | 9680 | NE 1/4 Section 1 | 1S | 12E | 420879 |
| 852 | HC 503 | 2013 | 9681 | NE 1/4 Section 1 | 1S | 12E | 420880 |
| 853 | HC 504 | 2013 | 9682 | NW 1/4 Section 6 | 1S | 12E | 420881 |
| 854 | HC 505 | 2013 | 9683 | NW 1/4 Section 6 | 1S | 12E | 420882 |
| 855 | HC 506 | 2013 | 9684 | NW 1/4 Section 6 | 1S | 12E | 420883 |
| 856 | HC 507 | 2013 | 9685 | NW 1/4 Section 6 | 1S | 12E | 420884 |
| 857 | HC 508 | 2013 | 9686 | NE1/4 Section 6 | 1S | 12E | 420885 |
| 858 | HC 509 | 2013 | 9687 | NE1/4 Section 6 | 1S | 12E | 420886 |
| 859 | HC 510 | 2013 | 9688 | NE1/4 Section 6 | 1S | 12E | 420887 |
| 860 | HC 511 | 2013 | 9689 | NE1/4 Section 6 | 1S | 12E | 420888 |
| 861 | HC 512 | 2013 | 9690 | NE1/4 Section 6 | 1S | 12E | 420889 |
| 862 | HC 513 | 2013 | 9691 | NW 1/4 Section 5 | 1S | 12E | 420890 |
| 863 | HC 514 | 2013 | 9692 | NW 1/4 Section 5 | 1S | 12E | 420891 |
| 864 | HC 515 | 2013 | 9693 | NW 1/4 Section 5 | 1S | 12E | 420892 |
| 865 | HC 516 | 2013 | 9694 | NW 1/4 Section 5 | 1S | 12E | 420893 |
| 866 | HC 517 | 2013 | 9695 | SW 1/4 Section 5 | 1S | 12E | 420894 |
| 867 | HC 518 | 2013 | 9696 | SW 1/4 Section 5 | 1S | 12E | 420895 |
| 868 | HC 519 | 2013 | 9697 | SW 1/4 Section 5 | 1S | 12E | 420896 |
| 869 | HC 520 | 2013 | 9698 | SW 1/4 Section 5 | 1S | 12E | 420897 |
| 870 | HC 521 | 2013 | 9699 | SE 1/4 Section 6 | 1S | 12E | 420898 |
| 871 | HC 522 | 2013 | 9700 | SE 1/4 Section 6 | 1S | 12E | 420899 |
| 872 | HC 523 | 2013 | 9701 | SE 1/4 Section 6 | 1S | 12E | 420900 |
| 873 | HC 524 | 2013 | 9702 | SE 1/4 Section 6 | 1S | 12E | 420901 |

| | | | | | | | |
|-----|--------|------|------|-----------------------|----|-----|--------|
| 874 | HC 525 | 2013 | 9703 | SW 1/4 Section 6 | 1S | 12E | 420902 |
| 875 | HC 526 | 2013 | 9704 | SW 1/4 Section 6 | 1S | 12E | 420903 |
| 876 | HC 527 | 2013 | 9705 | SW 1/4 Section 6 | 1S | 12E | 420904 |
| 877 | HC 528 | 2013 | 9706 | SW 1/4 Section 6 | 1S | 12E | 420905 |
| 878 | HC 529 | 2013 | 9707 | SW 1/4 Section 6 | 1S | 12E | 420906 |
| 879 | HC 530 | 2013 | 9708 | SE 1/4 Section 1 | 1S | 12E | 420907 |
| 880 | HC 531 | 2013 | 9709 | NE 1/4 Section 12 | 1S | 12E | 420908 |
| 881 | HC 532 | 2013 | 9710 | NW 1/4 Section 7 | 1S | 12E | 420909 |
| 882 | HC 533 | 2013 | 9711 | NW 1/4 Section 7 | 1S | 12E | 420910 |
| 883 | HC 534 | 2013 | 9712 | NW 1/4 Section 7 | 1S | 12E | 420911 |
| 884 | HC 535 | 2013 | 9713 | NW 1/4 Section 7 | 1S | 12E | 420912 |
| 885 | HC 536 | 2013 | 9714 | NW 1/4 Section 7 | 1S | 12E | 420913 |
| 886 | HC 537 | 2013 | 9715 | NE 1/4 Section 7 | 1S | 12E | 420914 |
| 887 | HC 538 | 2013 | 9716 | NE 1/4 Section 7 | 1S | 12E | 420915 |
| 888 | HC 539 | 2013 | 9717 | NE 1/4 Section 7 | 1S | 12E | 420916 |
| 889 | HC 540 | 2013 | 9718 | NE 1/4 Section 7 | 1S | 12E | 420917 |
| 890 | HC 541 | 2013 | 9719 | NW 1/4 Section 8 | 1S | 12E | 420918 |
| 891 | HC 542 | 2013 | 9720 | NW 1/4 Section 8 | 1S | 12E | 420919 |
| 892 | HC 543 | 2013 | 9721 | NW 1/4 Section 8 | 1S | 12E | 420920 |
| 893 | HC 544 | 2013 | 9722 | NW 1/4 Section 8 | 1S | 12E | 420921 |
| 894 | HC 545 | 2013 | 9723 | NE 1/4 Section 8 | 1S | 12E | 420922 |
| 895 | HC 546 | 2013 | 9724 | NE 1/4 Section 8 | 1S | 12E | 420923 |
| 896 | HC 547 | 2013 | 9725 | NE 1/4 Section 8 | 1S | 12E | 420924 |
| 897 | HC 548 | 2013 | 9726 | NE 1/4 Section 8 | 1S | 12E | 420925 |
| 898 | HC 549 | 2013 | 9727 | NE 1/4 Section 8 | 1S | 12E | 420926 |
| 899 | HC 550 | 2013 | 9728 | NW 1/4 Section 8 | 1S | 12E | 420927 |
| 900 | HC 551 | 2013 | 9729 | NW 1/4 Section 8 | 1S | 12E | 420928 |
| 901 | HC 552 | 2013 | 9730 | NW 1/4 Section 8 | 1S | 12E | 420929 |
| 902 | HC 553 | 2013 | 9731 | NW 1/4 Section 8 | 1S | 12E | 420930 |
| 903 | HC 554 | 2013 | 9732 | NE 1/4 Section 7 | 1S | 12E | 420931 |
| 904 | HC 555 | 2013 | 9733 | NE 1/4 Section 7 | 1S | 12E | 420932 |
| 905 | HC 556 | 2013 | 9734 | NE 1/4 Section 7 | 1S | 12E | 420933 |
| 906 | HC 557 | 2013 | 9735 | NW 1/4 Section 7 | 1S | 12E | 420934 |
| 907 | HC 558 | 2013 | 9736 | NW 1/4 Section 7 | 1S | 12E | 420935 |
| 908 | HC 559 | 2013 | 9737 | NW 1/4 Section 7 | 1S | 12E | 420936 |
| 909 | HC 560 | 2013 | 9738 | NW 1/4 Section 7 | 1S | 12E | 420937 |
| 910 | HC 561 | 2013 | 9739 | NW 1/4 Section 7 | 1S | 12E | 420938 |
| 911 | HC 562 | 2013 | 9740 | NE 1/4 Section 12 | 1S | 12E | 420939 |
| 912 | HC 563 | 2013 | 9741 | NE,SE Section 12 | 1S | 12E | 420940 |
| 913 | HC 564 | 2013 | 9742 | NW,SW Section 7 | 1S | 12E | 420941 |
| 914 | HC 565 | 2013 | 9743 | NW,SW Section 7 | 1S | 12E | 420942 |
| 915 | HC 566 | 2013 | 9744 | NW,SW Section 7 | 1S | 12E | 420943 |
| 916 | HC 567 | 2013 | 9745 | NW,SW Section 7 | 1S | 12E | 420944 |
| 917 | HC 568 | 2013 | 9746 | NE,NW,SW,SE Section 7 | 1S | 12E | 420945 |

| | | | | | | | |
|-----|--------|------|------|----------------------|----|-----|--------|
| 918 | HC 569 | 2013 | 9747 | NE,SE Section 7 | 1S | 12E | 420946 |
| 919 | HC 570 | 2013 | 9748 | NE,SE Section 7 | 1S | 12E | 420947 |
| 920 | HC 571 | 2013 | 9749 | NE,SE Section 7 | 1S | 12E | 420948 |
| 921 | HC 572 | 2013 | 9750 | NE,SE Section 7 | 1S | 12E | 420949 |
| 922 | HC 573 | 2013 | 9751 | NW,SW Section 8 | 1S | 12E | 420950 |
| 923 | HC 574 | 2013 | 9752 | NW,SW Section 8 | 1S | 12E | 420951 |
| 924 | HC 575 | 2013 | 9753 | NW,SW Section 8 | 1S | 12E | 420952 |
| 925 | HC 576 | 2013 | 9754 | NE,NW,SW,SESection 8 | 1S | 12E | 420953 |
| 926 | HC 577 | 2013 | 9755 | NE,SE Section 8 | 1S | 12E | 420954 |
| 927 | HC 578 | 2013 | 9756 | NE,SE Section 8 | 1S | 12E | 420955 |
| 928 | HC 579 | 2013 | 9757 | NE,SE Section 8 | 1S | 12E | 420956 |
| 929 | HC 580 | 2013 | 9758 | NE,SE Section 8 | 1S | 12E | 420957 |
| 930 | HC 581 | 2013 | 9759 | SE Section 8 | 1S | 12E | 420958 |
| 931 | HC 582 | 2013 | 9760 | SE Section 8 | 1S | 12E | 420959 |
| 932 | HC 583 | 2013 | 9761 | SE Section 8 | 1S | 12E | 420960 |
| 933 | HC 584 | 2013 | 9762 | SE Section 8 | 1S | 12E | 420961 |
| 934 | HC 585 | 2013 | 9763 | SW Section 8 | 1S | 12E | 420962 |
| 935 | HC 586 | 2013 | 9764 | SW Section 8 | 1S | 12E | 420963 |
| 936 | HC 587 | 2013 | 9765 | SW Section 8 | 1S | 12E | 420964 |
| 937 | HC 588 | 2013 | 9766 | SW Section 8 | 1S | 12E | 420965 |
| 938 | HC 589 | 2013 | 9767 | SE Section 7 | 1S | 12E | 420966 |
| 939 | HC 590 | 2013 | 9768 | SE Section 7 | 1S | 12E | 420967 |
| 940 | HC 591 | 2013 | 9769 | SE Section 7 | 1S | 12E | 420968 |
| 941 | HC 592 | 2013 | 9770 | SE Section 7 | 1S | 12E | 420969 |
| 942 | HC 593 | 2013 | 9771 | SE Section 7 | 1S | 12E | 420970 |
| 943 | HC 594 | 2013 | 9772 | SW Section 7 | 1S | 12E | 420971 |
| 944 | HC 595 | 2013 | 9773 | SW Section 7 | 1S | 12E | 420972 |
| 945 | HC 596 | 2013 | 9774 | SW Section 7 | 1S | 12E | 420973 |
| 946 | HC 597 | 2013 | 9775 | SW Section 7 | 1S | 12E | 420974 |
| 947 | HC 598 | 2013 | 9776 | SE Section 12 | 1S | 12E | 420975 |

PHOENIX, ARIZONA

2010 JUL 26 A 9 40

RECEIVED

United States Department of the Interior

Bureau of Land Management

DIV OF LANDS, MINRLS & ENERGY

ONE N CENTRAL AVE

PHOENIX, AZ 85004 -4427

Phone: 602-417-9200

Receipt

No:

4219855

| | |
|--|--|
| Transaction #: 4335045 | |
| Date of Transaction: 07/26/2018 | |
| CUSTOMER: | |
| RESOLUTION COPPER COMPANY PO BOX 1944 SUPERIOR, AZ 85173-1944 US | |

| LINE # | QTY | DESCRIPTION | REMARKS | UNIT PRICE | TOTAL |
|---------------|------|--|-------------------|------------|---------------------|
| 1 | 1.00 | LOCATABLE MINERALS / MINING CLAIMS- NOT NEW-UNADJUD, ONE AUTH NO. ONLY / MINING CLAIM MONEY RECEIVED CASES: AMC366558/\$146785.00 | MAINT 2019/947 | - n/a - | 146785.00 |
| TOTAL: | | | | | \$146,785.00 |

| PAYMENT INFORMATION | | | |
|---------------------|-----------|---|----------------------|
| 1 | AMOUNT: | 146785.00 | POSTMARKED: N/A |
| | TYPE: | CHECK | RECEIVED: 07/26/2018 |
| | CHECK NO: | 0080001990 | |
| | NAME: | RESOLUTION COPPER MINING 4700 SOUTH DAYBREAK PARKWAY SOUTH JORDAN UT 84095 US | |

| |
|----------------|
| REMARKS |
| |

This receipt was generated by the automated BLM Collections and Billing System and is a paper representation of a portion of the official electronic record contained therein.

366558
384892
417125
419583
424465
377139
428432
414403
420864

7-27, 2017

United States Department of Interior
Bureau of Land Management
Records Section
One North Central Avenue
Suite 800
Phoenix, Arizona 85011

Notice of Intent
ANNUAL CLAIM MAINTENANCE FEES for 2017/2018,
By RESOLUTION COPPER COMPANY

To Whom It May Concern:

The Final Rule as published in the Federal Register implements provisions of the Interior Department and related agencies that *a Statutorily Authorized Adjustment effective June 30, 2014 that requires an annual rental fee of \$155.00* for each unpatented mining claim and site located and held under the General Mining Law of 1872.

This will serve as notice that **RESOLUTION COPPER COMPANY**, a Delaware Corporation, whose address for purposes of this filing is P.O. Box 1944 Superior, Arizona 85273 intends to hold the mining claims and /or mill sites (**976**) described in **Exhibit "A"** attached hereto for the assessment years **2017/2018**, by payment of the annual claim maintenance fee of **\$155.00** per claim or site. Payment of **\$151,280.00** is made herewith for such assessment years for each of the unpatented lode claims and sites. The name, BLM serial number, book and page or index number of recording of the location notice is official records of Gila and Pinal Counties, Arizona, of which are set forth in **Exhibit "A"** attached hereto and by this reference incorporated herein.

Sincerely,

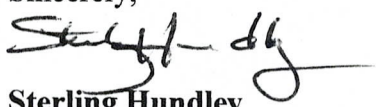

Sterling Hundley
Financial Operations Officer as Manger
RESOLUTION COPPER COMPANY

Telephone 520-689-9374

Cc: file

PHOENIX, ARIZONA
2017 AUG 15 A 9 34
RECEIVED
BLM AZ STATE OFFICE
ENTERED
AUG 16 2017
BY: RAm

NOTICE OF INTENT TO HOLD
for filings years 2017/2018
RESOLUTION COPPER COMPANY

The foregoing unpatented mining claims

| Total | Claim | Book | Page | Legal description | Townshi | Range | AMC |
|-------|--------------|------|-------|-------------------|---------|-------|--------|
| 1 | JUNO 1 | 2005 | 88490 | SE 1/4 Section 23 | 1 N | 13E | 366558 |
| 2 | JUNO 2 | 2005 | 88491 | NE 1/4 Section 23 | 1N | 13E | 366559 |
| 3 | JUNO 3 | 2005 | 88492 | NE 1/4 Section 23 | 1N | 13E | 366560 |
| 4 | JUNO 4 | 2005 | 88493 | SE 1/4 Section 23 | 1N | 13E | 366561 |
| 5 | JUNO 5 | 2005 | 88494 | SE 1/4 Section 23 | 1N | 13E | 366562 |
| 6 | JUNO 6 | 2005 | 88495 | SE 1/4 Section 23 | 1N | 13E | 366563 |
| 7 | JUNO 7 | 2005 | 88496 | SE 1/4 Section 24 | 1N | 13E | 366564 |
| 8 | JUNO 8 | 2005 | 88497 | SE 1/4 Section 23 | 1N | 13E | 366565 |
| 9 | JUNO 9 | 2005 | 88498 | SW 1/4 Section 24 | 1N | 13E | 366566 |
| 10 | JUNO 10 | 2005 | 88499 | SW 1/4 Section 24 | 1N | 13E | 366567 |
| 11 | JUNO 11 | 2005 | 88500 | SW 1/4 Section 24 | 1N | 13E | 366568 |
| 12 | JUNO 12 | 2005 | 88501 | SW 1/4 Section 24 | 1N | 13E | 366569 |
| 13 | JUNO 13 | 2005 | 88502 | SW 1/4 Section 24 | 1N | 13E | 366570 |
| 14 | JUNO 16 | 2005 | 88503 | NW 1/4 Section 25 | 1N | 13E | 366571 |
| 15 | Richard 1 | 2007 | 91252 | NW 1/4 Section 34 | 1S | 12E | 384892 |
| 16 | Richard 2 | 2007 | 91253 | NW 1/4 Section 34 | 1S | 12E | 384893 |
| 17 | Richard 3 | 2007 | 91254 | NW 1/4 Section 34 | 1S | 12E | 384894 |
| 18 | Richard 4 | 2007 | 91255 | NW 1/4 Section 34 | 1S | 12E | 384895 |
| 19 | Richard 5 | 2007 | 91256 | NW 1/4 Section 34 | 1S | 12E | 384896 |
| 20 | Richard 6 | 2007 | 91257 | SW 1/4 Section 34 | 1S | 12E | 384897 |
| 21 | Richard 7 | 2007 | 91258 | SW 1/4 Section 34 | 1S | 12E | 384898 |
| 22 | Richard 8 | 2007 | 91259 | SW 1/4 Section 34 | 1S | 12E | 384899 |
| 23 | Richard 9 | 2007 | 91260 | SW 1/4 Section 34 | 1S | 12E | 384900 |
| 24 | Richard 10 | 2007 | 91261 | SW 1/4 Section 34 | 1S | 12E | 384901 |
| 25 | Superior 170 | 2012 | 73726 | NE 1/4 SEC 32 | T1N | 12E | 417125 |
| 26 | Superior 171 | 2012 | 73727 | NE 1/4 SEC 32 | T1N | 12E | 417126 |
| 27 | Superior 172 | 2012 | 73728 | NE 1/4 SEC 32 | T1N | 12E | 417127 |
| 28 | Superior 173 | 2012 | 73729 | NE 1/4 SEC 32 | T1N | 12E | 417128 |
| 29 | Superior 174 | 2012 | 73730 | NW 1/4 SEC 32 | T1N | 12E | 417129 |
| 30 | Superior 175 | 2012 | 73731 | NW 1/4 SEC 32 | T1N | 12E | 417130 |
| 31 | Superior 176 | 2012 | 73732 | NW 1/4 SEC 32 | T1N | 12E | 417131 |
| 32 | Superior 177 | 2012 | 73733 | NW 1/4 SEC 32 | T1N | 12E | 417132 |
| 33 | Superior 178 | 2012 | 73734 | NW 1/4 SEC 32 | T1N | 12E | 417133 |
| 34 | Superior 179 | 2012 | 73735 | NW 1/4 SEC 32 | T1N | 12E | 417134 |
| 35 | Superior 196 | 2012 | 73736 | NW 1/4 SEC 32 | T1N | 12E | 417135 |
| 36 | Superior 197 | 2012 | 73737 | SE 1/4 SEC 32 | T1N | 12E | 417136 |
| 37 | Superior 224 | 2012 | 73738 | NE 1/4 SEC 5 | T1S | 12E | 417137 |

RECEIVED
 DEPT. OF STATE OFFICE



| | | | | | | | |
|----|--------------|------|-------|---------------|-----|-----|--------|
| 38 | Superior 225 | 2012 | 73739 | NE 1/4 SEC 5 | T1S | 12E | 417138 |
| 39 | Superior 226 | 2012 | 73740 | NE 1/4 SEC 5 | T1S | 12E | 417139 |
| 40 | Superior 227 | 2012 | 73741 | NE 1/4 SEC 5 | T1S | 12E | 417140 |
| 41 | Superior 228 | 2012 | 73742 | SE 1/4 SEC 5 | T1S | 12E | 417141 |
| 42 | Superior 229 | 2012 | 73743 | SE 1/4 SEC 5 | T1S | 12E | 417142 |
| 43 | Superior 230 | 2012 | 73744 | SE 1/4 SEC 5 | T1S | 12E | 417143 |
| 44 | Superior 231 | 2012 | 73745 | SE 1/4 SEC 5 | T1S | 12E | 417144 |
| 45 | Superior 277 | 2012 | 73746 | SE 1/4 SEC 5 | T1S | 12E | 417145 |
| 46 | Superior 278 | 2012 | 73747 | SE 1/4 SEC 5 | T1S | 12E | 417146 |
| 47 | Superior 279 | 2012 | 73748 | SE 1/4 SEC 5 | T1S | 12E | 417147 |
| 48 | Superior 280 | 2012 | 73749 | SE 1/4 SEC 5 | T1S | 12E | 417148 |
| 49 | Superior 281 | 2012 | 73750 | SE 1/4 SEC 5 | T1S | 12E | 417149 |
| 50 | Superior 282 | 2012 | 73751 | SE 1/4 SEC 5 | T1S | 12E | 417150 |
| 51 | Superior 283 | 2012 | 73752 | SE 1/4 SEC 5 | T1S | 12E | 417151 |
| 52 | Superior 284 | 2012 | 73753 | SE 1/4 SEC 5 | T1S | 12E | 417152 |
| 53 | Superior 285 | 2012 | 73754 | NW 1/4 SEC 9 | T1S | 12E | 417153 |
| 54 | Superior 286 | 2012 | 73755 | NW 1/4 SEC 9 | T1S | 12E | 417154 |
| 55 | Superior 287 | 2012 | 73756 | NW 1/4 SEC 9 | T1S | 12E | 417155 |
| 56 | Superior 288 | 2012 | 73757 | NW 1/4 SEC 9 | T1S | 12E | 417156 |
| 57 | Superior 289 | 2012 | 73758 | NE 1/4 SEC 9 | T1S | 12E | 417157 |
| 58 | Superior 290 | 2012 | 73759 | NE 1/4 SEC 9 | T1S | 12E | 417158 |
| 59 | Superior 291 | 2012 | 73760 | NE 1/4 SEC 9 | T1S | 12E | 417159 |
| 60 | Superior 292 | 2012 | 73761 | NE 1/4 SEC 9 | T1S | 12E | 417160 |
| 61 | Superior 293 | 2012 | 73762 | NE 1/4 SEC 9 | T1S | 12E | 417161 |
| 62 | Superior 294 | 2012 | 73763 | NE 1/4 SEC 9 | T1S | 12E | 417162 |
| 63 | Superior 295 | 2012 | 73764 | NW 1/4 SEC 10 | T1S | 12E | 417163 |
| 64 | Superior 296 | 2012 | 73765 | NW 1/4 SEC 10 | T1S | 12E | 417164 |
| 65 | Superior 297 | 2012 | 73766 | NW 1/4 SEC 10 | T1S | 12E | 417165 |
| 66 | Superior 298 | 2012 | 73767 | NE 1/4 SEC 10 | T1S | 12E | 417166 |
| 67 | Superior 299 | 2012 | 73768 | NE 1/4 SEC 10 | T1S | 12E | 417167 |
| 68 | Superior 300 | 2012 | 73769 | NE 1/4 SEC 10 | T1S | 12E | 417168 |
| 69 | Superior 301 | 2012 | 73770 | NE 1/4 SEC 10 | T1S | 12E | 417169 |
| 70 | Superior 312 | 2012 | 73771 | NE 1/4 SEC 10 | T1S | 12E | 417170 |
| 71 | Superior 313 | 2012 | 73772 | NE 1/4 SEC 10 | T1S | 12E | 417171 |
| 72 | Superior 314 | 2012 | 73773 | NE 1/4 SEC 10 | T1S | 12E | 417172 |
| 73 | Superior 315 | 2012 | 73774 | NE 1/4 SEC 10 | T1S | 12E | 417173 |
| 74 | Superior 316 | 2012 | 73775 | NW 1/4 SEC 10 | T1S | 12E | 417174 |
| 75 | Superior 317 | 2012 | 73776 | NW 1/4 SEC 10 | T1S | 12E | 417175 |
| 76 | Superior 318 | 2012 | 73777 | NW 1/4 SEC 10 | T1S | 12E | 417176 |
| 77 | Superior 319 | 2012 | 73778 | NW 1/4 SEC 10 | T1S | 12E | 417177 |
| 78 | Superior 320 | 2012 | 73779 | NE 1/4 SEC 9 | T1S | 12E | 417178 |
| 79 | Superior 321 | 2012 | 73780 | NE 1/4 SEC 9 | T1S | 12E | 417179 |
| 80 | Superior 322 | 2012 | 73781 | NE 1/4 SEC 9 | T1S | 12E | 417180 |
| 81 | Superior 323 | 2012 | 73782 | NE 1/4 SEC 9 | T1S | 12E | 417181 |

RECEIVED
 PLM & Z STATE OFFICE

| | | | | | | | |
|-----|--------------|------|-------|---------------|-----|-----|--------|
| 82 | Superior 324 | 2012 | 73783 | NE 1/4 SEC 9 | T1S | 12E | 417182 |
| 83 | Superior 325 | 2012 | 73784 | NW 1/4 SEC 9 | T1S | 12E | 417183 |
| 84 | Superior 326 | 2012 | 73785 | NW 1/4 SEC 9 | T1S | 12E | 417184 |
| 85 | Superior 327 | 2012 | 73786 | NW 1/4 SEC 9 | T1S | 12E | 417185 |
| 86 | Superior 328 | 2012 | 73787 | NW 1/4 SEC 9 | T1S | 12E | 417186 |
| 87 | Superior 329 | 2012 | 73788 | SW 1/4 SEC 9 | T1S | 12E | 417187 |
| 88 | Superior 330 | 2012 | 73789 | SW 1/4 SEC 9 | T1S | 12E | 417188 |
| 89 | Superior 331 | 2012 | 73790 | SW 1/4 SEC 9 | T1S | 12E | 417189 |
| 90 | Superior 332 | 2012 | 73791 | SW 1/4 SEC 9 | T1S | 12E | 417190 |
| 91 | Superior 333 | 2012 | 73792 | SE 1/4 SEC 9 | T1S | 12E | 417191 |
| 92 | Superior 334 | 2012 | 73793 | SE 1/4 SEC 9 | T1S | 12E | 417192 |
| 93 | Superior 335 | 2012 | 73794 | SE 1/4 SEC 9 | T1S | 12E | 417193 |
| 94 | Superior 336 | 2012 | 73795 | SE 1/4 SEC 9 | T1S | 12E | 417194 |
| 95 | Superior 337 | 2012 | 73796 | SE 1/4 SEC 9 | T1S | 12E | 417195 |
| 96 | Superior 338 | 2012 | 73797 | SW 1/4 SEC 10 | T1S | 12E | 417196 |
| 97 | Superior 339 | 2012 | 73798 | SW 1/4 SEC 10 | T1S | 12E | 417197 |
| 98 | Superior 340 | 2012 | 73799 | SW 1/4 SEC 10 | T1S | 12E | 417198 |
| 99 | Superior 341 | 2012 | 73800 | SW 1/4 SEC 10 | T1S | 12E | 417199 |
| 100 | Superior 342 | 2012 | 73801 | NE 1/4 SEC 10 | T1S | 12E | 417200 |
| 101 | Superior 343 | 2012 | 73802 | SE 1/4 SEC 10 | T1S | 12E | 417201 |
| 102 | Superior 344 | 2012 | 73803 | SE 1/4 SEC 10 | T1S | 12E | 417202 |
| 103 | Superior 345 | 2012 | 73804 | SE 1/4 SEC 10 | T1S | 12E | 417203 |
| 104 | Superior 348 | 2012 | 73805 | NE 1/4 SEC 15 | T1S | 12E | 417204 |
| 105 | Superior 349 | 2012 | 73806 | NE 1/4 SEC 15 | T1S | 12E | 417205 |
| 106 | Superior 350 | 2012 | 73807 | NE 1/4 SEC 15 | T1S | 12E | 417206 |
| 107 | Superior 351 | 2012 | 73808 | NE 1/4 SEC 15 | T1S | 12E | 417207 |
| 108 | Superior 352 | 2012 | 73809 | NW 1/4 SEC 15 | T1S | 12E | 417208 |
| 109 | Superior 353 | 2012 | 73810 | NW 1/4 SEC 15 | T1S | 12E | 417209 |
| 110 | Superior 354 | 2012 | 73811 | NW 1/4 SEC 15 | T1S | 12E | 417210 |
| 111 | Superior 355 | 2012 | 73812 | NW 1/4 SEC 15 | T1S | 12E | 417211 |
| 112 | Superior 356 | 2012 | 73813 | NE 1/4 SEC 16 | T1S | 12E | 417212 |
| 113 | Superior 357 | 2012 | 73814 | NE 1/4 SEC 16 | T1S | 12E | 417213 |
| 114 | Superior 358 | 2012 | 73815 | NE 1/4 SEC 16 | T1S | 12E | 417214 |
| 115 | Superior 359 | 2012 | 73816 | NE 1/4 SEC 16 | T1S | 12E | 417215 |
| 116 | Superior 360 | 2012 | 73817 | NE 1/4 SEC 16 | T1S | 12E | 417216 |
| 117 | Superior 361 | 2012 | 73818 | NW 1/4 SEC 16 | T1S | 12E | 417217 |
| 118 | Superior 362 | 2012 | 73819 | NW 1/4 SEC 16 | T1S | 12E | 417218 |
| 119 | Superior 363 | 2012 | 73820 | NW 1/4 SEC 16 | T1S | 12E | 417219 |
| 120 | Superior 364 | 2012 | 73821 | NW 1/4 SEC 16 | T1S | 12E | 417220 |
| 121 | Superior 365 | 2012 | 73822 | NW 1/4 SEC 16 | T1S | 12E | 417221 |
| 122 | Superior 366 | 2012 | 73823 | NW 1/4 SEC 16 | T1S | 12E | 417222 |
| 123 | Superior 367 | 2012 | 73824 | NW 1/4 SEC 16 | T1S | 12E | 417223 |
| 124 | Superior 368 | 2012 | 73825 | NE 1/4 SEC 16 | T1S | 12E | 417224 |
| 125 | Superior 369 | 2012 | 73826 | NE 1/4 SEC 16 | T1S | 12E | 417225 |

RECEIVED
 PLM AZ STATE OFFICE

| | | | | | | | |
|-----|--------------|------|-------|---------------|-----|-----|--------|
| 126 | Superior 370 | 2012 | 73827 | NE 1/4 SEC 16 | T1S | 12E | 417226 |
| 127 | Superior 371 | 2012 | 73828 | NE 1/4 SEC 16 | T1S | 12E | 417227 |
| 128 | Superior 372 | 2012 | 73829 | NE 1/4 SEC 16 | T1S | 12E | 417228 |
| 129 | Superior 373 | 2012 | 73830 | NE 1/4 SEC 16 | T1S | 12E | 417229 |
| 130 | Superior 374 | 2012 | 73831 | NW 1/4 SEC 15 | T1S | 12E | 417230 |
| 131 | Superior 375 | 2012 | 73832 | NW 1/4 SEC 15 | T1S | 12E | 417231 |
| 132 | Superior 376 | 2012 | 73833 | NW 1/4 SEC 15 | T1S | 12E | 417232 |
| 133 | Superior 377 | 2012 | 73834 | NE 1/4 SEC 15 | T1S | 12E | 417233 |
| 134 | Superior 378 | 2012 | 73835 | NE 1/4 SEC 15 | T1S | 12E | 417234 |
| 135 | Superior 379 | 2012 | 73836 | SW 1/4 SEC 15 | T1S | 12E | 417235 |
| 136 | Superior 380 | 2012 | 73837 | SW 1/4 SEC 15 | T1S | 12E | 417236 |
| 137 | Superior 381 | 2012 | 73838 | SW 1/4 SEC 15 | T1S | 12E | 417237 |
| 138 | Superior 382 | 2012 | 73839 | SW 1/4 SEC 15 | T1S | 12E | 417238 |
| 139 | Superior 383 | 2012 | 73840 | SE 1/4 SEC 16 | T1S | 12E | 417239 |
| 140 | Superior 384 | 2012 | 73841 | SE 1/4 SEC 16 | T1S | 12E | 417240 |
| 141 | Superior 385 | 2012 | 73842 | SE 1/4 SEC 16 | T1S | 12E | 417241 |
| 142 | Superior 386 | 2012 | 73843 | SE 1/4 SEC 16 | T1S | 12E | 417242 |
| 143 | Superior 387 | 2012 | 73844 | NE 1/4 SEC 16 | T1S | 12E | 417243 |
| 144 | Superior 388 | 2012 | 73845 | SW 1/4 SEC 16 | T1S | 12E | 417244 |
| 145 | Superior 389 | 2012 | 73846 | SW 1/4 SEC 16 | T1S | 12E | 417245 |
| 146 | Superior 390 | 2012 | 73847 | SW 1/4 SEC 16 | T1S | 12E | 417246 |
| 147 | Superior 391 | 2012 | 73848 | SW 1/4 SEC 16 | T1S | 12E | 417247 |
| 148 | Superior 392 | 2012 | 73849 | NW 1/4 SEC 16 | T1S | 12E | 417248 |
| 149 | Superior 397 | 2012 | 73850 | NE 1/4 SEC 15 | T1S | 12E | 417249 |
| 150 | Superior 398 | 2012 | 73851 | NE 1/4 SEC 15 | T1S | 12E | 417250 |
| 151 | Superior 399 | 2012 | 73852 | NE 1/4 SEC 15 | T1S | 12E | 417251 |
| 152 | Superior 400 | 2012 | 73853 | SE 1/4 SEC 15 | T1S | 12E | 417252 |
| 153 | Superior 401 | 2012 | 73854 | SE 1/4 SEC 15 | T1S | 12E | 417253 |
| 154 | Superior 402 | 2012 | 73855 | SE 1/4 SEC 15 | T1S | 12E | 417254 |
| 155 | Superior 405 | 2012 | 73856 | SE 1/4 SEC 15 | T1S | 12E | 417255 |
| 156 | Superior 406 | 2012 | 73857 | SE 1/4 SEC 15 | T1S | 12E | 417256 |
| 157 | Superior 407 | 2012 | 73858 | SE 1/4 SEC 15 | T1S | 12E | 417257 |
| 158 | Superior 408 | 2012 | 73859 | SE 1/4 SEC 15 | T1S | 12E | 417258 |
| 159 | Superior 409 | 2012 | 73860 | SW 1/4 SEC 15 | T1S | 12E | 417259 |
| 160 | Superior 410 | 2012 | 73861 | SW 1/4 SEC 15 | T1S | 12E | 417260 |
| 161 | Superior 411 | 2012 | 73862 | SW 1/4 SEC 15 | T1S | 12E | 417261 |
| 162 | Superior 412 | 2012 | 73863 | SW 1/4 SEC 15 | T1S | 12E | 417262 |
| 163 | Superior 413 | 2012 | 73864 | SE 1/4 SEC 16 | T1S | 12E | 417263 |
| 164 | Superior 414 | 2012 | 73865 | SE 1/4 SEC 16 | T1S | 12E | 417264 |
| 165 | Superior 415 | 2012 | 73866 | SE 1/4 SEC 16 | T1S | 12E | 417265 |
| 166 | Superior 416 | 2012 | 73867 | SE 1/4 SEC 16 | T1S | 12E | 417266 |
| 167 | Superior 417 | 2012 | 73868 | SE 1/4 SEC 16 | T1S | 12E | 417267 |
| 168 | Superior 418 | 2012 | 73869 | SW 1/4 SEC 16 | T1S | 12E | 417268 |
| 169 | Superior 419 | 2012 | 73870 | SW 1/4 SEC 16 | T1S | 12E | 417269 |

7

RECEIVED
 STATE OFFICE

| | | | | | | | |
|-----|--------------|------|-------|---------------|-----|-----|--------|
| 170 | Superior 420 | 2012 | 73871 | SW 1/4 SEC 16 | T1S | 12E | 417270 |
| 171 | Superior 421 | 2012 | 73872 | SW 1/4 SEC 16 | T1S | 12E | 417271 |
| 172 | Superior 422 | 2012 | 73873 | SW 1/4 SEC 16 | T1S | 12E | 417272 |
| 173 | Superior 423 | 2012 | 73874 | SW 1/4 SEC 16 | T1S | 12E | 417273 |
| 174 | Superior 424 | 2012 | 73875 | SW 1/4 SEC 16 | T1S | 12E | 417274 |
| 175 | Superior 425 | 2012 | 73876 | SW 1/4 SEC 16 | T1S | 12E | 417275 |
| 176 | Superior 426 | 2012 | 73877 | SE 1/4 SEC 16 | T1S | 12E | 417276 |
| 177 | Superior 427 | 2012 | 73878 | SE 1/4 SEC 16 | T1S | 12E | 417277 |
| 178 | Superior 428 | 2012 | 73879 | SE 1/4 SEC 16 | T1S | 12E | 417278 |
| 179 | Superior 429 | 2012 | 73880 | SE 1/4 SEC 16 | T1S | 12E | 417279 |
| 180 | Superior 430 | 2012 | 73881 | SE 1/4 SEC 16 | T1S | 12E | 417280 |
| 181 | Superior 431 | 2012 | 73882 | SW 1/4 SEC 15 | T1S | 12E | 417281 |
| 182 | Superior 432 | 2012 | 73883 | SW 1/4 SEC 15 | T1S | 12E | 417282 |
| 183 | Superior 433 | 2012 | 73884 | SW 1/4 SEC 15 | T1S | 12E | 417283 |
| 184 | Superior 434 | 2012 | 73885 | SW 1/4 SEC 15 | T1S | 12E | 417284 |
| 185 | Superior 435 | 2012 | 73886 | SE 1/4 SEC 15 | T1S | 12E | 417285 |
| 186 | Superior 436 | 2012 | 73887 | SE 1/4 SEC 15 | T1S | 12E | 417286 |
| 187 | Superior 437 | 2012 | 73888 | SE 1/4 SEC 15 | T1S | 12E | 417287 |
| 188 | Superior 438 | 2012 | 73889 | SE 1/4 SEC 15 | T1S | 12E | 417288 |
| 189 | Superior 441 | 2012 | 73890 | NE 1/4 SEC 22 | T1S | 12E | 417289 |
| 190 | Superior 442 | 2012 | 73891 | NE 1/4 SEC 22 | T1S | 12E | 417290 |
| 191 | Superior 443 | 2012 | 73892 | NE 1/4 SEC 22 | T1S | 12E | 417291 |
| 192 | Superior 444 | 2012 | 73893 | NE 1/4 SEC 22 | T1S | 12E | 417292 |
| 193 | Superior 445 | 2012 | 73894 | NW 1/4 SEC 22 | T1S | 12E | 417293 |
| 194 | Superior 446 | 2012 | 73895 | NW 1/4 SEC 22 | T1S | 12E | 417294 |
| 195 | Superior 447 | 2012 | 73896 | NW 1/4 SEC 22 | T1S | 12E | 417295 |
| 196 | Superior 448 | 2012 | 73897 | NW 1/4 SEC 22 | T1S | 12E | 417296 |
| 197 | Superior 449 | 2012 | 73898 | NE 1/4 SEC 21 | T1S | 12E | 417297 |
| 198 | Superior 450 | 2012 | 73899 | NE 1/4 SEC 21 | T1S | 12E | 417298 |
| 199 | Superior 451 | 2012 | 73900 | NE 1/4 SEC 21 | T1S | 12E | 417299 |
| 200 | Superior 452 | 2012 | 73901 | NE 1/4 SEC 21 | T1S | 12E | 417300 |
| 201 | Superior 453 | 2012 | 73902 | NE 1/4 SEC 21 | T1S | 12E | 417301 |
| 202 | Superior 454 | 2012 | 73903 | NW 1/4 SEC 21 | T1S | 12E | 417302 |
| 203 | Superior 455 | 2012 | 73904 | NW 1/4 SEC 21 | T1S | 12E | 417303 |
| 204 | Superior 456 | 2012 | 73905 | NW 1/4 SEC 21 | T1S | 12E | 417304 |
| 205 | Superior 457 | 2012 | 73906 | NW 1/4 SEC 21 | T1S | 12E | 417305 |
| 206 | Superior 458 | 2012 | 73907 | SW 1/4 SEC 22 | T1S | 12E | 417306 |
| 207 | Superior 459 | 2012 | 73908 | SW 1/4 SEC 22 | T1S | 12E | 417307 |
| 208 | Superior 460 | 2012 | 73909 | SW 1/4 SEC 22 | T1S | 12E | 417308 |
| 209 | Superior 461 | 2012 | 73910 | SW 1/4 SEC 22 | T1S | 12E | 417309 |
| 210 | Superior 462 | 2012 | 73911 | NE 1/4 SEC 22 | T1S | 12E | 417310 |
| 211 | Superior 463 | 2012 | 73912 | SE 1/4 SEC 22 | T1S | 12E | 417311 |
| 212 | Superior 464 | 2012 | 73913 | SE 1/4 SEC 22 | T1S | 12E | 417312 |
| 213 | Superior 465 | 2012 | 73914 | SE 1/4 SEC 22 | T1S | 12E | 417313 |

7

RECEIVED

| | | | | | | | |
|-----|--------------|------|--------|---------------|-----|-----|--------|
| 214 | Superior 466 | 2012 | 73915 | SE 1/4 SEC 22 | T1S | 12E | 417314 |
| 215 | Superior 467 | 2012 | 73916 | NE 1/4 SEC 27 | T1S | 12E | 417315 |
| 216 | Superior 468 | 2012 | 73917 | NE 1/4 SEC 27 | T1S | 12E | 417316 |
| 217 | Superior 469 | 2012 | 73918 | NE 1/4 SEC 27 | T1S | 12E | 417317 |
| 218 | Superior 470 | 2012 | 73919 | NE 1/4 SEC 27 | T1S | 12E | 417318 |
| 219 | Superior 471 | 2012 | 73920 | NE 1/4 SEC 27 | T1S | 12E | 417319 |
| 220 | Superior 472 | 2012 | 73921 | NW 1/4 SEC 27 | T1S | 12E | 417320 |
| 221 | Superior 473 | 2012 | 73922 | NW 1/4 SEC 27 | T1S | 12E | 417321 |
| 222 | Superior 474 | 2012 | 73923 | NW 1/4 SEC 27 | T1S | 12E | 417322 |
| 223 | Superior 475 | 2012 | 73924 | NW 1/4 SEC 27 | T1S | 12E | 417323 |
| 224 | Superior 476 | 2012 | 73925 | NE 1/4 SEC 27 | T1S | 12E | 417324 |
| 225 | Superior 477 | 2012 | 73926 | NE 1/4 SEC 27 | T1S | 12E | 417325 |
| 226 | Superior 478 | 2012 | 73927 | NE 1/4 SEC 27 | T1S | 12E | 417326 |
| 227 | HC 1 | 2012 | 104632 | NE 1/4 SEC 16 | T1S | 12E | 419583 |
| 228 | HC 2 | 2012 | 104633 | NE 1/4 SEC 17 | T1S | 12E | 419584 |
| 229 | HC 3 | 2012 | 104634 | NW 1/4 SEC 17 | T1S | 12E | 419585 |
| 230 | HC 4 | 2012 | 104635 | NW 1/4 SEC 17 | T1S | 12E | 419586 |
| 231 | HC 5 | 2012 | 104636 | NW 1/4 SEC 18 | T1S | 12E | 419587 |
| 232 | HC 6 | 2012 | 104637 | NW 1/4 SEC 18 | T1S | 12E | 419588 |
| 233 | HC 7 | 2012 | 104638 | NW 1/4 SEC 18 | T1S | 12E | 419589 |
| 234 | HC 8 | 2012 | 104639 | NW 1/4 SEC 18 | T1S | 12E | 419590 |
| 235 | HC 9 | 2012 | 104640 | NW 1/4 SEC 13 | T1S | 11E | 419591 |
| 236 | HC 10 | 2012 | 104641 | NW 1/4 SEC 13 | T1S | 11E | 419592 |
| 237 | HC 11 | 2012 | 104642 | NE 1/4 SEC 14 | T1S | 11E | 419593 |
| 238 | HC 12 | 2012 | 104643 | NE 1/4 SEC 14 | T1S | 11E | 419594 |
| 239 | HC 13 | 2012 | 104644 | NE 1/4 SEC 14 | T1S | 11E | 419595 |
| 240 | HC 14 | 2012 | 104645 | NW 1/4 Sec 14 | T1S | 11E | 419596 |
| 241 | HC 15 | 2012 | 104646 | NW 1/4 Sec 14 | T1S | 11E | 419597 |
| 242 | HC 16 | 2012 | 104647 | NE 1/4 Sec 15 | T1S | 11E | 419598 |
| 243 | HC 17 | 2012 | 104648 | NE 1/4 Sec 15 | T1S | 11E | 419599 |
| 244 | HC 18 | 2012 | 104649 | NE 1/4 Sec 15 | T1S | 11E | 419600 |
| 245 | HC 19 | 2012 | 104650 | NE 1/4 Sec 15 | T1S | 11E | 419601 |
| 246 | HC 20 | 2012 | 104651 | NE 1/4 Sec 15 | T1S | 11E | 419602 |
| 247 | HC 21 | 2012 | 104652 | NE 1/4 Sec 15 | T1S | 11E | 419603 |
| 248 | HC 22 | 2012 | 104653 | NW 1/4 Sec 14 | T1S | 11E | 419604 |
| 249 | HC 23 | 2012 | 104654 | NW 1/4 Sec 14 | T1S | 11E | 419605 |
| 250 | HC 24 | 2012 | 104655 | NW 1/4 Sec 14 | T1S | 11E | 419606 |
| 251 | HC 25 | 2012 | 104656 | NE 1/4 Sec 14 | T1S | 11E | 419607 |
| 252 | HC 26 | 2012 | 104657 | NE 1/4 Sec 14 | T1S | 11E | 419608 |
| 253 | HC 27 | 2012 | 104658 | NE 1/4 Sec 14 | T1S | 11E | 419609 |
| 254 | HC 28 | 2012 | 104659 | NE 1/4 Sec 14 | T1S | 11E | 419610 |
| 255 | HC 29 | 2012 | 104660 | NE 1/4 Sec 14 | T1S | 11E | 419611 |
| 256 | HC 30 | 2012 | 104661 | NW 1/4 Sec 13 | T1S | 11E | 419612 |
| 257 | HC 31 | 2012 | 104662 | NW 1/4 Sec 13 | T1S | 11E | 419613 |

RECEIVED
PLM AZ STATE OFFICE

| | | | | | | | |
|-----|-------|------|--------|------------------|-----|-----|--------|
| 258 | HC 32 | 2012 | 104663 | NW 1/4 Sec 13 | T1S | 11E | 419614 |
| 259 | HC 33 | 2012 | 104664 | NW 1/4 Sec 13 | T1S | 11E | 419615 |
| 260 | HC 34 | 2012 | 104665 | NW 1/4 Sec 13 | T1S | 11E | 419616 |
| 261 | HC 35 | 2012 | 104666 | NE 1/4 Sec 13 | T1S | 11E | 419617 |
| 262 | HC 36 | 2012 | 104667 | NE 1/4 Sec 13 | T1S | 11E | 419618 |
| 263 | HC 37 | 2012 | 104668 | NW 1/4 Sec 18 | T1S | 12E | 419619 |
| 264 | HC 38 | 2012 | 104669 | NW 1/4 Sec 18 | T1S | 12E | 419620 |
| 265 | HC 39 | 2012 | 104670 | NW 1/4 Sec 18 | T1S | 12E | 419621 |
| 266 | HC 40 | 2012 | 104671 | NW 1/4 Sec 18 | T1S | 12E | 419622 |
| 267 | HC 41 | 2012 | 104672 | NW 1/4 Sec 18 | T1S | 12E | 419623 |
| 268 | HC 42 | 2012 | 104673 | NE 1/4 of Sec 18 | T1S | 12E | 419624 |
| 269 | HC 43 | 2012 | 104674 | NE 1/4 of Sec 18 | T1S | 12E | 419625 |
| 270 | HC 44 | 2012 | 104675 | NE 1/4 of Sec 18 | T1S | 12E | 419626 |
| 271 | HC 45 | 2012 | 104676 | NE 1/4 of Sec 18 | T1S | 12E | 419627 |
| 272 | HC 46 | 2012 | 104677 | NW 1/4 Sec 17 | T1S | 12E | 419628 |
| 273 | HC 47 | 2012 | 104678 | NW 1/4 Sec 17 | T1S | 12E | 419629 |
| 274 | HC 48 | 2012 | 104679 | NW 1/4 Sec 17 | T1S | 12E | 419630 |
| 275 | HC 49 | 2012 | 104680 | NW 1/4 Sec 17 | T1S | 12E | 419631 |
| 276 | HC 50 | 2012 | 104681 | NW 1/4 Sec 17 | T1S | 12E | 419632 |
| 277 | HC 51 | 2012 | 104682 | NE 1/4 Sec 17 | T1S | 12E | 419633 |
| 278 | HC 52 | 2012 | 104683 | NE 1/4 Sec 17 | T1S | 12E | 419634 |
| 279 | HC 53 | 2012 | 104684 | NE 1/4 Sec 17 | T1S | 12E | 419635 |
| 280 | HC 54 | 2012 | 104685 | NE 1/4 Sec 17 | T1S | 12E | 419636 |
| 281 | HC 55 | 2012 | 104686 | NE 1/4 Sec 17 | T1S | 12E | 419637 |
| 282 | HC 56 | 2012 | 104687 | NE 1/4 Sec 17 | T1S | 12E | 419638 |
| 283 | HC 57 | 2012 | 104688 | NE 1/4 Sec 17 | T1S | 12E | 419639 |
| 284 | HC 58 | 2012 | 104689 | NE 1/4 Sec 17 | T1S | 12E | 419640 |
| 285 | HC 59 | 2012 | 104690 | SW 1/4 Sec 17 | T1S | 12E | 419641 |
| 286 | HC 60 | 2012 | 104691 | NW 1/4 Sec 17 | T1S | 12E | 419642 |
| 287 | HC 61 | 2012 | 104692 | NW 1/4 Sec 17 | T1S | 12E | 419643 |
| 288 | HC 62 | 2012 | 104693 | NW 1/4 Sec 17 | T1S | 12E | 419644 |
| 289 | HC 63 | 2012 | 104694 | NW 1/4 Sec 17 | T1S | 12E | 419645 |
| 290 | HC 64 | 2012 | 104695 | SW 1/4 Sec 17 | T1S | 12E | 419646 |
| 291 | HC 65 | 2012 | 104696 | NE 1/4 Sec 18 | T1S | 12E | 419647 |
| 292 | HC 66 | 2012 | 104697 | NE 1/4 Sec 18 | T1S | 12E | 419648 |
| 293 | HC 67 | 2012 | 104698 | NE 1/4 Sec 18 | T1S | 12E | 419649 |
| 294 | HC 68 | 2012 | 104699 | SW 1/4 Sec 18 | T1S | 12E | 419650 |
| 295 | HC 69 | 2012 | 104700 | NW 1/4 Sec 18 | T1S | 12E | 419651 |
| 296 | HC 70 | 2012 | 104701 | NW 1/4 Sec 18 | T1S | 12E | 419652 |
| 297 | HC 71 | 2012 | 104702 | NW 1/4 Sec 18 | T1S | 12E | 419653 |
| 298 | HC 72 | 2012 | 104703 | NW 1/4 Sec 18 | T1S | 12E | 419654 |
| 299 | HC 73 | 2012 | 104704 | NE 1/4 SEC 13 | T1S | 11E | 419655 |
| 300 | HC 74 | 2012 | 104705 | NE 1/4 SEC 13 | T1S | 11E | 419656 |
| 301 | HC 75 | 2012 | 104706 | NE 1/4 SEC 13 | T1S | 11E | 419657 |

RECEIVED

| | | | | | | | |
|-----|--------|------|--------|---------------|-----|-----|--------|
| 302 | HC 76 | 2012 | 104707 | NE 1/4 SEC 13 | T1S | 11E | 419658 |
| 303 | HC 77 | 2012 | 104708 | SW 1/4 SEC 13 | T1S | 11E | 419659 |
| 304 | HC 78 | 2012 | 104709 | NW 1/4 SEC 13 | T1S | 11E | 419660 |
| 305 | HC 79 | 2012 | 104710 | NW 1/4 SEC 13 | T1S | 11E | 419661 |
| 306 | HC 80 | 2012 | 104711 | NW 1/4 SEC 13 | T1S | 11E | 419662 |
| 307 | HC 81 | 2012 | 104712 | NW 1/4 SEC 13 | T1S | 11E | 419663 |
| 308 | HC 82 | 2012 | 104713 | NE 1/4 SEC 14 | T1S | 11E | 419664 |
| 309 | HC 83 | 2012 | 104714 | NE 1/4 SEC 14 | T1S | 11E | 419665 |
| 310 | HC 84 | 2012 | 104715 | NE 1/4 SEC 14 | T1S | 11E | 419666 |
| 311 | HC 85 | 2012 | 104716 | NE 1/4 SEC 14 | T1S | 11E | 419667 |
| 312 | HC 86 | 2012 | 104717 | NW 1/4 SEC 14 | T1S | 11E | 419668 |
| 313 | HC 87 | 2012 | 104718 | NW 1/4 SEC 14 | T1S | 11E | 419669 |
| 314 | HC 88 | 2012 | 104719 | NW 1/4 SEC 14 | T1S | 11E | 419670 |
| 315 | HC 89 | 2012 | 104720 | NW 1/4 SEC 14 | T1S | 11E | 419671 |
| 316 | HC 90 | 2012 | 104721 | NW 1/4 SEC 14 | T1S | 11E | 419672 |
| 317 | HC 91 | 2012 | 104722 | NE 1/4 SEC 15 | T1S | 11E | 419673 |
| 318 | HC 92 | 2012 | 104723 | NE 1/4 SEC 15 | T1S | 11E | 419674 |
| 319 | HC 93 | 2012 | 104724 | NE 1/4 SEC 15 | T1S | 11E | 419675 |
| 320 | HC 94 | 2012 | 104725 | NE 1/4 SEC 15 | T1S | 11E | 419676 |
| 321 | HC 95 | 2012 | 104726 | SE 1/4 SEC 15 | T1S | 11E | 419677 |
| 322 | HC 96 | 2012 | 104727 | NW 1/4 Sec 15 | T1S | 11E | 419678 |
| 323 | HC 97 | 2012 | 104728 | NW 1/4 Sec 15 | T1S | 11E | 419679 |
| 324 | HC 98 | 2012 | 104729 | SW 1/4 Sec 15 | T1S | 11E | 419680 |
| 325 | HC 99 | 2012 | 104730 | SW 1/4 Sec 15 | T1S | 11E | 419681 |
| 326 | HC 100 | 2012 | 104731 | SW 1/4 Sec 15 | T1S | 11E | 419682 |
| 327 | HC 101 | 2012 | 104732 | SW 1/4 Sec 15 | T1S | 11E | 419683 |
| 328 | HC 102 | 2012 | 104733 | SW 1/4 Sec 15 | T1S | 11E | 419684 |
| 329 | HC 103 | 2012 | 104734 | SW 1/4 Sec 15 | T1S | 11E | 419685 |
| 330 | HC 104 | 2012 | 104735 | SE 1/4 Sec 15 | T1S | 11E | 419686 |
| 331 | HC 105 | 2012 | 104736 | SE 1/4 Sec 15 | T1S | 11E | 419687 |
| 332 | HC 106 | 2012 | 104737 | SE 1/4 Sec 15 | T1S | 11E | 419688 |
| 333 | HC 107 | 2012 | 104738 | SE 1/4 Sec 15 | T1S | 11E | 419689 |
| 334 | HC 108 | 2012 | 104739 | SE 1/4 Sec 15 | T1S | 11E | 419690 |
| 335 | HC 109 | 2012 | 104740 | SW 1/4 Sec 14 | T1S | 11E | 419691 |
| 336 | HC 110 | 2012 | 104741 | SW 1/4 Sec 14 | T1S | 11E | 419692 |
| 337 | HC 111 | 2012 | 104742 | SW 1/4 Sec 14 | T1S | 11E | 419693 |
| 338 | HC 112 | 2012 | 104743 | SW 1/4 Sec 14 | T1S | 11E | 419694 |
| 339 | HC 113 | 2012 | 104744 | SE 1/4 Sec 14 | T1S | 11E | 419695 |
| 340 | HC 114 | 2012 | 104745 | SE 1/4 Sec 14 | T1S | 11E | 419696 |
| 341 | HC 115 | 2012 | 104746 | SE 1/4 Sec 14 | T1S | 11E | 419697 |
| 342 | HC 116 | 2012 | 104747 | SE 1/4 Sec 14 | T1S | 11E | 419698 |
| 343 | HC 117 | 2012 | 104748 | SE 1/4 Sec 14 | T1S | 11E | 419699 |
| 344 | HC 118 | 2012 | 104749 | SW 1/4 Sec 13 | T1S | 11E | 419700 |
| 345 | HC 119 | 2012 | 104750 | SW 1/4 Sec 13 | T1S | 11E | 419701 |

RECEIVED
 BLM AZ STATE OFFICE
 2012 JUN 15 10:33 AM

| | | | | | | | |
|-----|--------|------|--------|---------------|-----|-----|--------|
| 346 | HC 120 | 2012 | 104751 | SW 1/4 Sec 13 | T1S | 11E | 419702 |
| 347 | HC 121 | 2012 | 104752 | SW 1/4 Sec 13 | T1S | 11E | 419703 |
| 348 | HC 122 | 2012 | 104753 | SW 1/4 Sec 13 | T1S | 11E | 419704 |
| 349 | HC 123 | 2012 | 104754 | SE 1/4 Sec 13 | T1S | 11E | 419705 |
| 350 | HC 124 | 2012 | 104755 | SE 1/4 Sec 13 | T1S | 11E | 419706 |
| 351 | HC 125 | 2012 | 104756 | SE 1/4 Sec 13 | T1S | 11E | 419707 |
| 352 | HC 126 | 2012 | 104757 | SE 1/4 Sec 13 | T1S | 11E | 419708 |
| 353 | HC 127 | 2012 | 104758 | SW 1/4 Sec 18 | T1S | 12E | 419709 |
| 354 | HC 128 | 2012 | 104759 | SW 1/4 Sec 18 | T1S | 12E | 419710 |
| 355 | HC 129 | 2012 | 104760 | SW 1/4 Sec 18 | T1S | 12E | 419711 |
| 356 | HC 130 | 2012 | 104761 | SW 1/4 Sec 18 | T1S | 12E | 419712 |
| 357 | HC 131 | 2012 | 104762 | SW 1/4 Sec 18 | T1S | 12E | 419713 |
| 358 | HC 132 | 2012 | 104763 | SE 1/4 Sec 18 | T1S | 12E | 419714 |
| 359 | HC 133 | 2012 | 104764 | SE 1/4 Sec 18 | T1S | 12E | 419715 |
| 360 | HC 134 | 2012 | 104765 | SE 1/4 Sec 18 | T1S | 12E | 419716 |
| 361 | HC 135 | 2012 | 104766 | SE 1/4 Sec 18 | T1S | 12E | 419717 |
| 362 | HC 136 | 2012 | 104767 | SW 1/4 Sec 17 | T1S | 12E | 419718 |
| 363 | HC 137 | 2012 | 104768 | SW 1/4 Sec 17 | T1S | 12E | 419719 |
| 364 | HC 138 | 2012 | 104769 | SW 1/4 Sec 17 | T1S | 12E | 419720 |
| 365 | HC 139 | 2012 | 104770 | SW 1/4 Sec 17 | T1S | 12E | 419721 |
| 366 | HC 140 | 2012 | 104771 | SW 1/4 Sec 17 | T1S | 12E | 419722 |
| 367 | HC 141 | 2012 | 104772 | NW 1/4 Sec 20 | T1S | 12E | 419723 |
| 368 | HC 142 | 2012 | 104773 | NW 1/4 Sec 20 | T1S | 12E | 419724 |
| 369 | HC 143 | 2012 | 104774 | NW 1/4 Sec 20 | T1S | 12E | 419725 |
| 370 | HC 144 | 2012 | 104775 | NE 1/4 Sec 19 | T1S | 12E | 419726 |
| 371 | HC 145 | 2012 | 104776 | NE 1/4 Sec 19 | T1S | 12E | 419727 |
| 372 | HC 146 | 2012 | 104777 | NE 1/4 Sec 19 | T1S | 12E | 419728 |
| 373 | HC 147 | 2012 | 104778 | NE 1/4 Sec 19 | T1S | 12E | 419729 |
| 374 | HC 148 | 2012 | 104779 | NW 1/4 Sec 19 | T1S | 12E | 419730 |
| 375 | HC 149 | 2012 | 104780 | NW 1/4 Sec 19 | T1S | 12E | 419731 |
| 376 | HC 150 | 2012 | 104781 | NW 1/4 Sec 19 | T1S | 12E | 419732 |
| 377 | HC 151 | 2012 | 104782 | NW 1/4 Sec 19 | T1S | 12E | 419733 |
| 378 | HC 152 | 2012 | 104783 | NW 1/4 Sec 19 | T1S | 12E | 419734 |
| 379 | HC 153 | 2012 | 104784 | NE 1/4 Sec 24 | T1S | 11E | 419735 |
| 380 | HC 154 | 2012 | 104785 | NE 1/4 Sec 24 | T1S | 11E | 419736 |
| 381 | HC 155 | 2012 | 104786 | NE 1/4 Sec 24 | T1S | 11E | 419737 |
| 382 | HC 156 | 2012 | 104787 | NE 1/4 Sec 24 | T1S | 11E | 419738 |
| 383 | HC 157 | 2012 | 104788 | NW 1/4 Sec 24 | T1S | 11E | 419739 |
| 384 | HC 158 | 2012 | 104789 | NW 1/4 Sec 24 | T1S | 11E | 419740 |
| 385 | HC 159 | 2012 | 104790 | NW 1/4 Sec 24 | T1S | 11E | 419741 |
| 386 | HC 160 | 2012 | 104791 | NW 1/4 Sec 24 | T1S | 11E | 419742 |
| 387 | HC 161 | 2012 | 104792 | NW 1/4 Sec 24 | T1S | 11E | 419743 |
| 388 | HC 162 | 2012 | 104793 | NE 1/4 Sec 23 | T1S | 11E | 419744 |
| 389 | HC 163 | 2012 | 104794 | NE 1/4 Sec 23 | T1S | 11E | 419745 |

RECEIVED

| | | | | | | | |
|-----|--------|------|--------|---------------|-----|-----|--------|
| 390 | HC 164 | 2012 | 104795 | NE 1/4 Sec 23 | T1S | 11E | 419746 |
| 391 | HC 165 | 2012 | 104796 | NE 1/4 Sec 23 | T1S | 11E | 419747 |
| 392 | HC 166 | 2012 | 104797 | NE 1/4 Sec 23 | T1S | 11E | 419748 |
| 393 | HC 167 | 2012 | 104798 | NW 1/4 Sec 23 | T1S | 11E | 419749 |
| 394 | HC 168 | 2012 | 104799 | NW 1/4 Sec 23 | T1S | 11E | 419750 |
| 395 | HC 169 | 2012 | 104800 | NW 1/4 Sec 23 | T1S | 11E | 419751 |
| 396 | HC 170 | 2012 | 104801 | NW 1/4 Sec 23 | T1S | 11E | 419752 |
| 397 | HC 171 | 2012 | 104802 | NE 1/4 Sec 22 | T1S | 11E | 419753 |
| 398 | HC 172 | 2012 | 104803 | NE 1/4 Sec 22 | T1S | 11E | 419754 |
| 399 | HC 173 | 2012 | 104804 | NE 1/4 Sec 22 | T1S | 11E | 419755 |
| 400 | HC 174 | 2012 | 104805 | NE 1/4 Sec 22 | T1S | 11E | 419756 |
| 401 | HC 175 | 2012 | 104806 | SE 1/4 Sec 15 | T1S | 11E | 419757 |
| 402 | HC 176 | 2012 | 104807 | SW 1/4 Sec 15 | T1S | 11E | 419758 |
| 403 | HC 177 | 2012 | 104808 | NW 1/4 Sec 22 | T1S | 11E | 419759 |
| 404 | HC 178 | 2012 | 104809 | NW 1/4 Sec 22 | T1S | 11E | 419760 |
| 405 | HC 179 | 2012 | 104810 | NW 1/4 Sec 22 | T1S | 11E | 419761 |
| 406 | HC 180 | 2012 | 104811 | NW 1/4 Sec 22 | T1S | 11E | 419762 |
| 407 | HC 181 | 2012 | 104812 | NW 1/4 Sec 22 | T1S | 11E | 419763 |
| 408 | HC 182 | 2012 | 104813 | NW 1/4 Sec 22 | T1S | 11E | 419764 |
| 409 | HC 183 | 2012 | 104814 | NW 1/4 Sec 22 | T1S | 11E | 419765 |
| 410 | HC 184 | 2012 | 104815 | NE 1/4 Sec 22 | T1S | 11E | 419766 |
| 411 | HC 185 | 2012 | 104816 | NE 1/4 Sec 22 | T1S | 11E | 419767 |
| 412 | HC 186 | 2012 | 104817 | NE 1/4 Sec 22 | T1S | 11E | 419768 |
| 413 | HC 187 | 2012 | 104818 | NE 1/4 Sec 22 | T1S | 11E | 419769 |
| 414 | HC 188 | 2012 | 104819 | NE 1/4 Sec 22 | T1S | 11E | 419770 |
| 415 | HC 189 | 2012 | 104820 | NW 1/4 Sec 23 | T1S | 11E | 419771 |
| 416 | HC 190 | 2012 | 104821 | NW 1/4 Sec 23 | T1S | 11E | 419772 |
| 417 | HC 191 | 2012 | 104822 | NW 1/4 Sec 23 | T1S | 11E | 419773 |
| 418 | HC 192 | 2012 | 104823 | NW 1/4 Sec 23 | T1S | 11E | 419774 |
| 419 | HC 193 | 2012 | 104824 | NE 1/4 Sec 23 | T1S | 11E | 419775 |
| 420 | HC 194 | 2012 | 104825 | NE 1/4 Sec 23 | T1S | 11E | 419776 |
| 421 | HC 195 | 2012 | 104826 | NE 1/4 Sec 23 | T1S | 11E | 419777 |
| 422 | HC 196 | 2012 | 104827 | NE 1/4 Sec 23 | T1S | 11E | 419778 |
| 423 | HC 197 | 2012 | 104828 | NE 1/4 Sec 23 | T1S | 11E | 419779 |
| 424 | HC 198 | 2012 | 104829 | NW 1/4 Sec 24 | T1S | 11E | 419780 |
| 425 | HC 199 | 2012 | 104830 | NW 1/4 Sec 24 | T1S | 11E | 419781 |
| 426 | HC 200 | 2012 | 104831 | NW 1/4 Sec 24 | T1S | 11E | 419782 |
| 427 | HC 201 | 2012 | 104832 | NW 1/4 Sec 24 | T1S | 11E | 419783 |
| 428 | HC 202 | 2012 | 104833 | NW 1/4 Sec 24 | T1S | 11E | 419784 |
| 429 | HC 203 | 2012 | 104834 | NE 1/4 Sec 24 | T1S | 11E | 419785 |
| 430 | HC 204 | 2012 | 104835 | NE 1/4 Sec 24 | T1S | 11E | 419786 |
| 431 | HC 205 | 2012 | 104836 | NE 1/4 Sec 24 | T1S | 11E | 419787 |
| 432 | HC 206 | 2012 | 104837 | NE 1/4 Sec 24 | T1S | 11E | 419788 |
| 433 | HC 207 | 2012 | 104838 | NW 1/4 Sec 19 | T1S | 12E | 419789 |

7

RECEIVED
BLM AZ STATE OFFICE

| | | | | | | | |
|-----|--------|------|--------|---------------|-----|-----|--------|
| 434 | HC 208 | 2012 | 104839 | NW 1/4 Sec 19 | T1S | 12E | 419790 |
| 435 | HC 209 | 2012 | 104840 | NW 1/4 Sec 19 | T1S | 12E | 419791 |
| 436 | HC 210 | 2012 | 104841 | NW 1/4 Sec 19 | T1S | 12E | 419792 |
| 437 | HC 211 | 2012 | 104842 | NW 1/4 Sec 19 | T1S | 12E | 419793 |
| 438 | HC 212 | 2012 | 104843 | NE 1/4 Sec 19 | T1S | 12E | 419794 |
| 439 | HC 213 | 2012 | 104844 | NE 1/4 Sec 19 | T1S | 12E | 419795 |
| 440 | HC 214 | 2012 | 104845 | NE 1/4 Sec 19 | T1S | 12E | 419796 |
| 441 | HC 215 | 2012 | 104846 | NE 1/4 Sec 19 | T1S | 12E | 419797 |
| 442 | HC 216 | 2012 | 104847 | NW 1/4 Sec 20 | T1S | 12E | 419798 |
| 443 | HC 217 | 2012 | 104848 | NW 1/4 Sec 20 | T1S | 12E | 419799 |
| 444 | HC 218 | 2012 | 104849 | SW 1/4 Sec 20 | T1S | 12E | 419800 |
| 445 | HC 219 | 2012 | 104850 | SW 1/4 Sec 20 | T1S | 12E | 419801 |
| 446 | HC 220 | 2012 | 104851 | SE 1/4 Sec 19 | T1S | 12E | 419802 |
| 447 | HC 221 | 2012 | 104852 | SE 1/4 Sec 19 | T1S | 12E | 419803 |
| 448 | HC 222 | 2012 | 104853 | SE 1/4 Sec 19 | T1S | 12E | 419804 |
| 449 | HC 223 | 2012 | 104854 | SE 1/4 Sec 19 | T1S | 12E | 419805 |
| 450 | HC 224 | 2012 | 104855 | SE 1/4 Sec 19 | T1S | 12E | 419806 |
| 451 | HC 225 | 2012 | 104856 | SW 1/4 Sec 19 | T1S | 12E | 419807 |
| 452 | HC 226 | 2012 | 104857 | SW 1/4 Sec 19 | T1S | 12E | 419808 |
| 453 | HC 227 | 2012 | 104858 | SW 1/4 Sec 19 | T1S | 12E | 419809 |
| 454 | HC 228 | 2012 | 104859 | NW 1/4 Sec 19 | T1S | 12E | 419810 |
| 455 | HC 229 | 2012 | 104860 | NE 1/4 Sec 24 | T1S | 11E | 419811 |
| 456 | HC 230 | 2012 | 104861 | NE 1/4 Sec 24 | T1S | 11E | 419812 |
| 457 | HC 231 | 2012 | 104862 | NE 1/4 Sec 24 | T1S | 11E | 419813 |
| 458 | HC 232 | 2012 | 104863 | NE 1/4 Sec 24 | T1S | 11E | 419814 |
| 459 | HC 233 | 2012 | 104864 | NE 1/4 Sec 24 | T1S | 11E | 419815 |
| 460 | HC 234 | 2012 | 104865 | NW 1/4 Sec 24 | T1S | 11E | 419816 |
| 461 | HC 235 | 2012 | 104866 | NW 1/4 Sec 24 | T1S | 11E | 419817 |
| 462 | HC 236 | 2012 | 104867 | NW 1/4 Sec 24 | T1S | 11E | 419818 |
| 463 | HC 237 | 2012 | 104868 | NW 1/4 Sec 24 | T1S | 11E | 419819 |
| 464 | HC 238 | 2012 | 104869 | NE 1/4 Sec 23 | T1S | 11E | 419820 |
| 465 | HC 239 | 2012 | 104870 | NE 1/4 Sec 23 | T1S | 11E | 419821 |
| 466 | HC 240 | 2012 | 104871 | NE 1/4 Sec 23 | T1S | 11E | 419822 |
| 467 | HC 241 | 2012 | 104872 | NE 1/4 Sec 23 | T1S | 11E | 419823 |
| 468 | HC 242 | 2012 | 104873 | NW 1/4 Sec 23 | T1S | 11E | 419824 |
| 469 | HC 243 | 2012 | 104874 | NW 1/4 Sec 23 | T1S | 11E | 419825 |
| 470 | HC 244 | 2012 | 104875 | NW 1/4 Sec 23 | T1S | 11E | 419826 |
| 471 | HC 245 | 2012 | 104876 | NW 1/4 Sec 23 | T1S | 11E | 419827 |
| 472 | HC 246 | 2012 | 104877 | NW 1/4 Sec 23 | T1S | 11E | 419828 |
| 473 | HC 247 | 2012 | 104878 | NE 1/4 Sec 22 | T1S | 11E | 419829 |
| 474 | HC 248 | 2012 | 104879 | NE 1/4 Sec 22 | T1S | 11E | 419830 |
| 475 | HC 249 | 2012 | 104880 | NE 1/4 Sec 22 | T1S | 11E | 419831 |
| 476 | HC 250 | 2012 | 104881 | NE 1/4 Sec 22 | T1S | 11E | 419832 |
| 477 | HC 251 | 2012 | 104882 | SE 1/4 Sec 22 | T1S | 11E | 419833 |

7

RECEIVED
 PLM & Z STATE OFFICE
 03/13/09

| | | | | | | | |
|-----|--------|------|--------|---------------|-----|-----|--------|
| 478 | HC 252 | 2012 | 104883 | NW 1/4 Sec 22 | T1S | 11E | 419834 |
| 479 | HC 253 | 2012 | 104884 | NW 1/4 Sec 22 | T1S | 11E | 419835 |
| 480 | HC 254 | 2012 | 104885 | NW 1/4 Sec 22 | T1S | 11E | 419836 |
| 481 | HC 255 | 2012 | 104886 | NW 1/4 Sec 22 | T1S | 11E | 419837 |
| 482 | HC 256 | 2012 | 104887 | SW 1/4 Sec 22 | T1S | 11E | 419838 |
| 483 | HC 257 | 2012 | 104888 | SW 1/4 Sec 22 | T1S | 11E | 419839 |
| 484 | HC 258 | 2012 | 104889 | SW 1/4 Sec 22 | T1S | 11E | 419840 |
| 485 | HC 259 | 2012 | 104890 | SW 1/4 Sec 22 | T1S | 11E | 419841 |
| 486 | HC 260 | 2012 | 104891 | SE 1/4 Sec 22 | T1S | 11E | 419842 |
| 487 | HC 261 | 2012 | 104892 | SE 1/4 Sec 22 | T1S | 11E | 419843 |
| 488 | HC 262 | 2012 | 104893 | SE 1/4 Sec 22 | T1S | 11E | 419844 |
| 489 | HC 263 | 2012 | 104894 | SE 1/4 Sec 22 | T1S | 11E | 419845 |
| 490 | HC 264 | 2012 | 104895 | SE 1/4 Sec 22 | T1S | 11E | 419846 |
| 491 | HC 265 | 2012 | 104896 | SW 1/4 Sec 23 | T1S | 11E | 419847 |
| 492 | HC 267 | 2012 | 104897 | SW 1/4 Sec 23 | T1S | 11E | 419848 |
| 493 | HC 268 | 2012 | 104898 | SW 1/4 Sec 23 | T1S | 11E | 419849 |
| 494 | HC 269 | 2012 | 104899 | SW 1/4 Sec 23 | T1S | 11E | 419850 |
| 495 | HC 270 | 2012 | 104900 | SE 1/4 Sec 23 | T1S | 11E | 419851 |
| 496 | HC 271 | 2012 | 104901 | SE 1/4 Sec 23 | T1S | 11E | 419852 |
| 497 | HC 272 | 2012 | 104902 | SE 1/4 Sec 23 | T1S | 11E | 419853 |
| 498 | HC 273 | 2012 | 104903 | SE 1/4 Sec 23 | T1S | 11E | 419854 |
| 499 | HC 274 | 2012 | 104904 | SE 1/4 Sec 23 | T1S | 11E | 419855 |
| 500 | HC 275 | 2012 | 104905 | SW 1/4 Sec 24 | T1S | 11E | 419856 |
| 501 | HC 276 | 2012 | 104906 | SW 1/4 Sec 24 | T1S | 11E | 419857 |
| 502 | HC 277 | 2012 | 104907 | SW 1/4 Sec 24 | T1S | 11E | 419858 |
| 503 | HC 278 | 2012 | 104908 | SW 1/4 Sec 24 | T1S | 11E | 419859 |
| 504 | HC 279 | 2012 | 104909 | SW 1/4 Sec 24 | T1S | 11E | 419860 |
| 505 | HC 280 | 2012 | 104910 | SE 1/4 Sec 24 | T1S | 11E | 419861 |
| 506 | HC 281 | 2012 | 104911 | SE 1/4 Sec 24 | T1S | 11E | 419862 |
| 507 | HC 282 | 2012 | 104912 | SE 1/4 Sec 24 | T1S | 11E | 419863 |
| 508 | HC 283 | 2012 | 104913 | SE 1/4 Sec 24 | T1S | 11E | 419864 |
| 509 | HC 284 | 2012 | 104914 | SW 1/4 Sec 19 | T1S | 12E | 419865 |
| 510 | HC 285 | 2012 | 104915 | SW 1/4 Sec 19 | T1S | 12E | 419866 |
| 511 | HC 286 | 2012 | 104916 | SW 1/4 Sec 20 | T1S | 12E | 419867 |
| 512 | HC 287 | 2012 | 104917 | SW 1/4 Sec 20 | T1S | 12E | 419868 |
| 513 | HC 288 | 2012 | 104918 | NW 1/4 Sec 30 | T1S | 12E | 419869 |
| 514 | HC 289 | 2012 | 104919 | NW 1/4 Sec 30 | T1S | 12E | 419870 |
| 515 | HC 290 | 2012 | 104920 | NW 1/4 Sec 30 | T1S | 12E | 419871 |
| 516 | HC 291 | 2012 | 104921 | NW 1/4 Sec 25 | T1S | 11E | 419872 |
| 517 | HC 293 | 2012 | 104922 | NW 1/4 Sec 25 | T1S | 11E | 419873 |
| 518 | HC 294 | 2012 | 104923 | NW 1/4 Sec 25 | T1S | 11E | 419874 |
| 519 | HC 295 | 2012 | 104924 | NW 1/4 Sec 25 | T1S | 11E | 419875 |
| 520 | HC 296 | 2012 | 104925 | NW 1/4 Sec 25 | T1S | 11E | 419876 |
| 521 | HC 297 | 2012 | 104926 | NW 1/4 Sec 25 | T1S | 11E | 419877 |

7

RECEIVED

| | | | | | | | |
|-----|--------|------|--------|---------------|-----|-----|--------|
| 522 | HC 298 | 2012 | 104927 | NW 1/4 Sec 25 | T1S | 11E | 419878 |
| 523 | HC 299 | 2012 | 104928 | NW 1/4 Sec 25 | T1S | 11E | 419879 |
| 524 | HC 300 | 2012 | 104929 | NW 1/4 Sec 25 | T1S | 11E | 419880 |
| 525 | HC 301 | 2012 | 104930 | NE 1/4 Sec 26 | T1S | 11E | 419881 |
| 526 | HC 302 | 2012 | 104931 | NE 1/4 Sec 26 | T1S | 11E | 419882 |
| 527 | HC 303 | 2012 | 104932 | NE 1/4 Sec 26 | T1S | 11E | 419883 |
| 528 | HC 304 | 2012 | 104933 | NE 1/4 Sec 26 | T1S | 11E | 419884 |
| 529 | HC 305 | 2012 | 104934 | NE 1/4 Sec 26 | T1S | 11E | 419885 |
| 530 | HC 306 | 2012 | 104935 | NW 1/4 Sec 26 | T1S | 11E | 419886 |
| 531 | HC 307 | 2012 | 104936 | NW 1/4 Sec 26 | T1S | 11E | 419887 |
| 532 | HC 308 | 2012 | 104937 | NW 1/4 Sec 26 | T1S | 11E | 419888 |
| 533 | HC 309 | 2012 | 104938 | NW 1/4 Sec 26 | T1S | 11E | 419889 |
| 534 | HC 310 | 2012 | 104939 | NE 1/4 Sec 27 | T1S | 11E | 419890 |
| 535 | HC 311 | 2012 | 104940 | NE 1/4 Sec 27 | T1S | 11E | 419891 |
| 536 | HC 312 | 2012 | 104941 | NE 1/4 Sec 27 | T1S | 11E | 419892 |
| 537 | HC 313 | 2012 | 104942 | NE 1/4 Sec 27 | T1S | 11E | 419893 |
| 538 | HC 314 | 2012 | 104943 | NW 1/4 Sec 27 | T1S | 11E | 419894 |
| 539 | HC 315 | 2012 | 104944 | NW 1/4 Sec 27 | T1S | 11E | 419895 |
| 540 | HC 316 | 2012 | 104945 | NW 1/4 Sec 27 | T1S | 11E | 419896 |
| 541 | HC 317 | 2012 | 104946 | NW 1/4 Sec 27 | T1S | 11E | 419897 |
| 542 | HC 318 | 2012 | 104947 | NW 1/4 Sec 27 | T1S | 11E | 419898 |
| 543 | HC 319 | 2012 | 104948 | SW 1/4 Sec 27 | T1S | 11E | 419899 |
| 544 | HC 320 | 2012 | 104949 | SW 1/4 Sec 27 | T1S | 11E | 419900 |
| 545 | HC 321 | 2012 | 104950 | SW 1/4 Sec 27 | T1S | 11E | 419901 |
| 546 | HC 322 | 2012 | 104951 | SW 1/4 Sec 27 | T1S | 11E | 419902 |
| 547 | HC 323 | 2012 | 104952 | NE 1/4 Sec 27 | T1S | 11E | 419903 |
| 548 | HC 324 | 2012 | 104953 | SE 1/4 Sec 27 | T1S | 11E | 419904 |
| 549 | HC 325 | 2012 | 104954 | SE 1/4 Sec 27 | T1S | 11E | 419905 |
| 550 | HC 326 | 2012 | 104955 | SE 1/4 Sec 27 | T1S | 11E | 419906 |
| 551 | HC 327 | 2012 | 104956 | SE 1/4 Sec 27 | T1S | 11E | 419907 |
| 552 | HC 328 | 2012 | 104957 | SW 1/4 Sec 26 | T1S | 11E | 419908 |
| 553 | HC 329 | 2012 | 104958 | SW 1/4 Sec 26 | T1S | 11E | 419909 |
| 554 | HC 330 | 2012 | 104959 | SW 1/4 Sec 26 | T1S | 11E | 419910 |
| 555 | HC 331 | 2012 | 104960 | SW 1/4 Sec 26 | T1S | 11E | 419911 |
| 556 | HC 332 | 2012 | 104961 | NE 1/4 Sec 26 | T1S | 11E | 419912 |
| 557 | HC 333 | 2012 | 104962 | SE 1/4 Sec 26 | T1S | 11E | 419913 |
| 558 | HC 334 | 2012 | 104963 | SE 1/4 Sec 26 | T1S | 11E | 419914 |
| 559 | HC 335 | 2012 | 104964 | SE 1/4 Sec 26 | T1S | 11E | 419915 |
| 560 | HC 336 | 2012 | 104965 | SE 1/4 Sec 26 | T1S | 11E | 419916 |
| 561 | HC 337 | 2012 | 104966 | SW 1/4 Sec 25 | T1S | 11E | 419917 |
| 562 | HC 338 | 2012 | 104967 | SW 1/4 Sec 25 | T1S | 11E | 419918 |
| 563 | HC 339 | 2012 | 104968 | SW 1/4 Sec 25 | T1S | 11E | 419919 |
| 564 | HC 340 | 2012 | 104969 | SW 1/4 Sec 25 | T1S | 11E | 419920 |
| 565 | HC 341 | 2012 | 104970 | SE 1/4 Sec 25 | T1S | 11E | 419921 |

RECEIVED
 BLM AZ STATE OFFICE

| | | | | | | | |
|-----|--------|------|--------|---------------|-----|-----|--------|
| 566 | HC 342 | 2012 | 104971 | SE 1/4 Sec 25 | T1S | 11E | 419922 |
| 567 | HC 343 | 2012 | 104972 | SE 1/4 Sec 25 | T1S | 11E | 419923 |
| 568 | HC 344 | 2012 | 104973 | SE 1/4 Sec 25 | T1S | 11E | 419924 |
| 569 | HC 345 | 2012 | 104974 | SE 1/4 Sec 25 | T1S | 11E | 419925 |
| 570 | HC 346 | 2012 | 104975 | SW 1/4 Sec 30 | T1S | 12E | 419926 |
| 571 | HC 347 | 2012 | 104976 | SW 1/4 Sec 30 | T1S | 12E | 419927 |
| 572 | HC 348 | 2012 | 104977 | NW 1/4 Sec 30 | T1S | 12E | 419928 |
| 573 | HC 349 | 2012 | 104978 | NW 1/4 Sec 30 | T1S | 12E | 419929 |
| 574 | HC 350 | 2012 | 104979 | SW 1/4 Sec 30 | T1S | 12E | 419930 |
| 575 | HC 351 | 2012 | 104980 | NE 1/4 Sec 30 | T1S | 12E | 419931 |
| 576 | HC 352 | 2012 | 104981 | NE 1/4 Sec 30 | T1S | 12E | 419932 |
| 577 | HC 353 | 2012 | 104982 | NE 1/4 Sec 30 | T1S | 12E | 419933 |
| 578 | HC 354 | 2012 | 104983 | NE 1/4 Sec 30 | T1S | 12E | 419934 |
| 579 | HC 355 | 2012 | 104984 | SE 1/4 Sec 30 | T1S | 12E | 419935 |
| 580 | HC 356 | 2012 | 104985 | SE 1/4 Sec 30 | T1S | 12E | 419936 |
| 581 | HC 357 | 2012 | 104986 | SE 1/4 Sec 30 | T1S | 12E | 419937 |
| 582 | HC 358 | 2012 | 104987 | SE 1/4 Sec 30 | T1S | 12E | 419938 |
| 583 | HC 359 | 2012 | 104988 | SW 1/4 Sec 30 | T1S | 12E | 419939 |
| 584 | HC 360 | 2012 | 104989 | SW 1/4 Sec 30 | T1S | 12E | 419940 |
| 585 | HC 361 | 2012 | 104990 | SW 1/4 Sec 30 | T1S | 12E | 419941 |
| 586 | HC 362 | 2012 | 104991 | SW 1/4 Sec 30 | T1S | 12E | 419942 |
| 587 | HC 363 | 2012 | 104992 | SW 1/4 Sec 30 | T1S | 12E | 419943 |
| 588 | HC 364 | 2012 | 104993 | SE 1/4 Sec 25 | T1S | 11E | 419944 |
| 589 | HC 365 | 2012 | 104994 | SE 1/4 Sec 25 | T1S | 11E | 419945 |
| 590 | HC 366 | 2012 | 104995 | SE 1/4 Sec 25 | T1S | 11E | 419946 |
| 591 | HC 367 | 2012 | 104996 | SE 1/4 Sec 25 | T1S | 11E | 419947 |
| 592 | HC 368 | 2012 | 104997 | SW 1/4 Sec 25 | T1S | 11E | 419948 |
| 593 | HC 369 | 2012 | 104998 | SW 1/4 Sec 25 | T1S | 11E | 419949 |
| 594 | HC 370 | 2012 | 104999 | SW 1/4 Sec 25 | T1S | 11E | 419950 |
| 595 | HC 371 | 2012 | 105000 | SW 1/4 Sec 25 | T1S | 11E | 419951 |
| 596 | HC 372 | 2012 | 105001 | SW 1/4 Sec 25 | T1S | 11E | 419952 |
| 597 | HC 373 | 2012 | 105002 | SE 1/4 Sec 26 | T1S | 11E | 419953 |
| 598 | HC 374 | 2012 | 105003 | SE 1/4 Sec 26 | T1S | 11E | 419954 |
| 599 | HC 375 | 2012 | 105004 | SE 1/4 Sec 26 | T1S | 11E | 419955 |
| 600 | HC 376 | 2012 | 105005 | SE 1/4 Sec 26 | T1S | 11E | 419956 |
| 601 | HC 377 | 2012 | 105006 | SE 1/4 Sec 26 | T1S | 11E | 419957 |
| 602 | HC 378 | 2012 | 105007 | SW 1/4 Sec 26 | T1S | 11E | 419958 |
| 603 | HC 379 | 2012 | 105008 | SW 1/4 Sec 26 | T1S | 11E | 419959 |
| 604 | HC 380 | 2012 | 105009 | SW 1/4 Sec 26 | T1S | 11E | 419960 |
| 605 | HC 381 | 2012 | 105010 | SW 1/4 Sec 26 | T1S | 11E | 419961 |
| 606 | HC 382 | 2012 | 105011 | SE 1/4 Sec 27 | T1S | 11E | 419962 |
| 607 | HC 383 | 2012 | 105012 | SE 1/4 Sec 27 | T1S | 11E | 419963 |
| 608 | HC 384 | 2012 | 105013 | SE 1/4 Sec 27 | T1S | 11E | 419964 |
| 609 | HC 385 | 2012 | 105014 | SE 1/4 Sec 27 | T1S | 11E | 419965 |

RECEIVED
 PLM AZ STATE OFFICE
 2011 MAR 15 11:02 AM
 PHOENIX, ARIZONA

| | | | | | | | |
|-----|--------|------|--------|---------------|-----|-----|--------|
| 610 | HC 386 | 2012 | 105015 | SE 1/4 Sec 27 | T1S | 11E | 419966 |
| 611 | HC 387 | 2012 | 105016 | SW 1/4 Sec 27 | T1S | 11E | 419967 |
| 612 | HC 388 | 2012 | 105017 | SW 1/4 Sec 27 | T1S | 11E | 419968 |
| 613 | HC 389 | 2012 | 105018 | SW 1/4 Sec 27 | T1S | 11E | 419969 |
| 614 | HC 390 | 2012 | 105019 | SW 1/4 Sec 27 | T1S | 11E | 419970 |
| 615 | HC 391 | 2012 | 105020 | SW 1/4 Sec 27 | T1S | 11E | 419971 |
| 616 | HC 392 | 2012 | 105021 | SW 1/4 Sec 27 | T1S | 11E | 419972 |
| 617 | HC 393 | 2012 | 105022 | SW 1/4 Sec 27 | T1S | 11E | 419973 |
| 618 | HC 394 | 2012 | 105023 | SW 1/4 Sec 27 | T1S | 11E | 419974 |
| 619 | HC 395 | 2012 | 105024 | SE 1/4 Sec 27 | T1S | 11E | 419975 |
| 620 | HC 396 | 2012 | 105025 | SE 1/4 Sec 27 | T1S | 11E | 419976 |
| 621 | HC 397 | 2012 | 105026 | SE 1/4 Sec 27 | T1S | 11E | 419977 |
| 622 | HC 398 | 2012 | 105027 | SE 1/4 Sec 27 | T1S | 11E | 419978 |
| 623 | HC 399 | 2012 | 105028 | SE 1/4 Sec 27 | T1S | 11E | 419979 |
| 624 | HC 400 | 2012 | 105029 | SW 1/4 Sec 26 | T1S | 11E | 419980 |
| 625 | HC 401 | 2012 | 105030 | SW 1/4 Sec 26 | T1S | 11E | 419981 |
| 626 | HC 402 | 2012 | 105031 | SW 1/4 Sec 26 | T1S | 11E | 419982 |
| 627 | HC 403 | 2012 | 105032 | SW 1/4 Sec 26 | T1S | 11E | 419983 |
| 628 | HC 405 | 2012 | 105033 | SE 1/4 Sec 26 | T1S | 11E | 419984 |
| 629 | HC 406 | 2012 | 105034 | SE 1/4 Sec 26 | T1S | 11E | 419985 |
| 630 | HC 407 | 2012 | 105035 | SE 1/4 Sec 26 | T1S | 11E | 419986 |
| 631 | HC 408 | 2012 | 105036 | SE 1/4 Sec 26 | T1S | 11E | 419987 |
| 632 | HC 409 | 2012 | 105037 | SE 1/4 Sec 26 | T1S | 11E | 419988 |
| 633 | HC 410 | 2012 | 105038 | SW 1/4 Sec 25 | T1S | 11E | 419989 |
| 634 | HC 411 | 2012 | 105039 | SW 1/4 Sec 25 | T1S | 11E | 419990 |
| 635 | HC 412 | 2012 | 105040 | SW 1/4 Sec 25 | T1S | 11E | 419991 |
| 636 | HC 413 | 2012 | 105041 | SW 1/4 Sec 25 | T1S | 11E | 419992 |
| 637 | HC 414 | 2012 | 105042 | SW 1/4 Sec 25 | T1S | 11E | 419993 |
| 638 | HC 415 | 2012 | 105043 | SE 1/4 Sec 25 | T1S | 11E | 419994 |
| 639 | HC 416 | 2012 | 105044 | SE 1/4 Sec 25 | T1S | 11E | 419995 |
| 640 | HC 417 | 2012 | 105045 | SE 1/4 Sec 25 | T1S | 11E | 419996 |
| 641 | HC 418 | 2012 | 105046 | SE 1/4 Sec 25 | T1S | 11E | 419997 |
| 642 | HC 419 | 2012 | 105047 | SW 1/4 Sec 30 | T1S | 12E | 419998 |
| 643 | HC 420 | 2012 | 105048 | SW 1/4 Sec 30 | T1S | 12E | 419999 |
| 644 | HC 421 | 2012 | 105049 | SW 1/4 Sec 30 | T1S | 12E | 420000 |
| 645 | HC 422 | 2012 | 105050 | SW 1/4 Sec 30 | T1S | 12E | 420001 |
| 646 | HC 423 | 2012 | 105051 | SW 1/4 Sec 30 | T1S | 12E | 420002 |
| 647 | HC 424 | 2012 | 105052 | SE 1/4 Sec 30 | T1S | 12E | 420003 |
| 648 | HC 425 | 2012 | 105053 | SE 1/4 Sec 30 | T1S | 12E | 420004 |
| 649 | HC 426 | 2012 | 105054 | SE 1/4 Sec 30 | T1S | 12E | 420005 |
| 650 | HC 427 | 2012 | 105055 | SE 1/4 Sec 30 | T1S | 12E | 420006 |
| 651 | HC 428 | 2012 | 105056 | NW 1/4 Sec 31 | T1S | 12E | 420007 |
| 652 | HC 429 | 2012 | 105057 | NW 1/4 Sec 31 | T1S | 12E | 420008 |
| 653 | HC 430 | 2012 | 105058 | NW 1/4 Sec 31 | T1S | 12E | 420009 |

7

RECEIVED

| | | | | | | | |
|-----|--------|------|--------|---------------|-----|-----|--------|
| 654 | HC 431 | 2012 | 105059 | NE 1/4 Sec 36 | T1S | 11E | 420010 |
| 655 | HC 432 | 2012 | 105061 | NE 1/4 Sec 36 | T1S | 11E | 420011 |
| 656 | HC 433 | 2012 | 105062 | NE 1/4 Sec 36 | T1S | 11E | 420012 |
| 657 | HC 434 | 2012 | 105063 | NE 1/4 Sec 36 | T1S | 11E | 420013 |
| 658 | HC 435 | 2012 | 105064 | NW 1/4 Sec 36 | T1S | 11E | 420014 |
| 659 | HC 436 | 2012 | 105065 | NW 1/4 Sec 36 | T1S | 11E | 420015 |
| 660 | HC 437 | 2012 | 105066 | NW 1/4 Sec 36 | T1S | 11E | 420016 |
| 661 | HC 438 | 2012 | 105067 | NW 1/4 Sec 36 | T1S | 11E | 420017 |
| 662 | HC 439 | 2012 | 105068 | NW 1/4 Sec 36 | T1S | 11E | 420018 |
| 663 | HC 440 | 2012 | 105069 | NE 1/4 Sec 35 | T1S | 11E | 420019 |
| 664 | HC 441 | 2012 | 105070 | NE 1/4 Sec 35 | T1S | 11E | 420020 |
| 665 | HC 442 | 2012 | 105071 | NE 1/4 Sec 35 | T1S | 11E | 420021 |
| 666 | HC 443 | 2012 | 105072 | NE 1/4 Sec 35 | T1S | 11E | 420022 |
| 667 | HC 444 | 2012 | 105073 | NE 1/4 Sec 35 | T1S | 11E | 420023 |
| 668 | HC 445 | 2012 | 105074 | NW 1/4 Sec 35 | T1S | 11E | 420024 |
| 669 | HC 446 | 2012 | 105075 | NW 1/4 Sec 35 | T1S | 11E | 420025 |
| 670 | HC 447 | 2012 | 105076 | NW 1/4 Sec 35 | T1S | 11E | 420026 |
| 671 | HC 448 | 2012 | 105077 | NW 1/4 Sec 35 | T1S | 11E | 420027 |
| 672 | HC 449 | 2012 | 105078 | NW 1/4 Sec 35 | T1S | 11E | 420028 |
| 673 | HC 450 | 2012 | 105079 | SE 1/4 Sec 35 | T1S | 11E | 420029 |
| 674 | HC 451 | 2012 | 105080 | SE 1/4 Sec 35 | T1S | 11E | 420030 |
| 675 | HC 452 | 2012 | 105081 | SE 1/4 Sec 35 | T1S | 11E | 420031 |
| 676 | HC 453 | 2012 | 105082 | SW 1/4 Sec 36 | T1S | 11E | 420032 |
| 677 | HC 454 | 2012 | 105083 | SW 1/4 Sec 36 | T1S | 11E | 420033 |
| 678 | HC 455 | 2012 | 105084 | SW 1/4 Sec 36 | T1S | 11E | 420034 |
| 679 | HC 456 | 2012 | 105085 | SW 1/4 Sec 36 | T1S | 11E | 420035 |
| 680 | HC 457 | 2012 | 105086 | SE 1/4 Sec 36 | T1S | 11E | 420036 |
| 681 | HC 458 | 2012 | 105087 | SE 1/4 Sec 36 | T1S | 11E | 420037 |
| 682 | HC 459 | 2012 | 105088 | SE 1/4 Sec 36 | T1S | 11E | 420038 |
| 683 | HC 460 | 2012 | 105089 | SE 1/4 Sec 36 | T1S | 11E | 420039 |
| 684 | HC 461 | 2012 | 105090 | SE 1/4 Sec 36 | T1S | 11E | 420040 |
| 685 | HC 462 | 2012 | 105091 | SW 1/4 Sec 31 | T1S | 12E | 420041 |
| 686 | HC 463 | 2012 | 105092 | SW 1/4 Sec 31 | T1S | 12E | 420042 |
| 687 | HC 464 | 2012 | 105093 | SW 1/4 Sec 31 | T1S | 12E | 420043 |
| 688 | HC 465 | 2012 | 105094 | SW 1/4 Sec 31 | T1S | 12E | 420044 |
| 689 | HC 466 | 2012 | 105095 | SW 1/4 Sec 31 | T1S | 12E | 420045 |
| 690 | HC 467 | 2012 | 105096 | SW 1/4 Sec 31 | T1S | 12E | 420046 |
| 691 | HC 468 | 2012 | 105097 | SE 1/4 Sec 36 | T1S | 11E | 420047 |
| 692 | HC 469 | 2012 | 105098 | SE 1/4 Sec 36 | T1S | 11E | 420048 |
| 693 | HC 470 | 2012 | 105099 | SE 1/4 Sec 36 | T1S | 11E | 420049 |
| 694 | HC 471 | 2012 | 105100 | SE 1/4 Sec 36 | T1S | 11E | 420050 |
| 695 | HC 472 | 2012 | 105101 | SW 1/4 Sec 36 | T1S | 11E | 420051 |
| 696 | HC 473 | 2012 | 105102 | SW 1/4 Sec 36 | T1S | 11E | 420052 |
| 697 | HC 474 | 2012 | 105103 | SW 1/4 Sec 36 | T1S | 11E | 420053 |

RECEIVED
BLM AZ STATE OFFICE

| | | | | | | | |
|-----|-------------|------|--------|------------------|-----|-----|--------|
| 698 | HC 475 | 2012 | 105104 | SW 1/4 Sec 36 | T1S | 11E | 420054 |
| 699 | HC 476 | 2012 | 105105 | SW 1/4 Sec 36 | T1S | 11E | 420055 |
| 700 | HC 477 | 2012 | 105106 | SE 1/4 Sec 35 | T1S | 11E | 420056 |
| 701 | HC 481 | 2012 | 105107 | NW 1/4 Sec 30 | T1S | 12E | 420057 |
| 702 | HC 482 | 2012 | 105108 | SW 1/4 Sec 20 | T1S | 12E | 420058 |
| 703 | HC 483 | 2012 | 105109 | NW 1/4 Sec 20 | T1S | 12E | 420059 |
| 704 | HC 484 | 2012 | 105110 | NW 1/4 Sec 20 | T1S | 12E | 420060 |
| 705 | HC 485 | 2012 | 105111 | SE 1/4 Sec 17 | T1S | 12E | 420061 |
| 706 | HC 486 | 2012 | 105112 | SW 1/4 Sec 20 | T1S | 12E | 420062 |
| 707 | HC 487 | 2012 | 105113 | NE 1/4 Sec 13 | T1S | 11E | 420063 |
| 708 | HC 488 | 2012 | 105060 | NE 1/4 Sec 13 | T1S | 11E | 420064 |
| 709 | Smashley 1 | 2013 | 64159 | NE 1/4 Section 1 | 2S | 11E | 424465 |
| 710 | Smashley 2 | 2013 | 64160 | NW 1/4 Section 1 | 2S | 11E | 424466 |
| 711 | Smashley 13 | 2013 | 64171 | NE 1/4 Section 3 | 2S | 11E | 424477 |
| 712 | Smashley 14 | 2013 | 64172 | SE 1/4 Section 3 | 2S | 11E | 424478 |
| 713 | Smashley 15 | 2013 | 64173 | SW 1/4 Section 2 | 2S | 11E | 424479 |
| 714 | Smashley 16 | 2013 | 64174 | SW 1/4 Section 2 | 2S | 11E | 424480 |
| 715 | Smashley 17 | 2013 | 64175 | SE 1/4 Section 2 | 2S | 11E | 424481 |
| 716 | Smashley 18 | 2013 | 64176 | SE 1/4 Section 2 | 2S | 11E | 424482 |
| 717 | Smashley 21 | 2013 | 64179 | SE 1/4 Section 2 | 2S | 11E | 424485 |
| 718 | Smashley 22 | 2013 | 64180 | SE 1/4 Section 2 | 2S | 11E | 424486 |
| 719 | Smashley 23 | 2013 | 64181 | SW 1/4 Section 1 | 2S | 11E | 424487 |
| 720 | Smashley 32 | 2013 | 64190 | SW 1/4 Section 6 | 2S | 12E | 424496 |
| 721 | Smashley 33 | 2013 | 64191 | SW 1/4 Section 6 | 2S | 12E | 424497 |
| 722 | Smashley 34 | 2013 | 64192 | SE 1/4 Section 6 | 2S | 12E | 424498 |
| 723 | Smashley 35 | 2013 | 64193 | SE 1/4 Section 6 | 2S | 12E | 424499 |
| 724 | Smashley 36 | 2013 | 64194 | SE 1/4 Section 6 | 2S | 12E | 424500 |
| 725 | Smashley 37 | 2013 | 64195 | NW 1/4 Section 6 | 2S | 12E | 424501 |
| 726 | Smashley 38 | 2013 | 64196 | NW 1/4 Section 6 | 2S | 12E | 424502 |
| 727 | Smashley 39 | 2013 | 64197 | NE 1/4 Section 6 | 2S | 12E | 424503 |
| 728 | Smashley 40 | 2013 | 64198 | NE 1/4 Section 6 | 2S | 12E | 424504 |
| 729 | Smashley 45 | 2013 | 64203 | NW 1/4 Section 6 | 2S | 12E | 424509 |
| 730 | Smashley 46 | 2013 | 64204 | NW 1/4 Section 6 | 2S | 12E | 424510 |
| 731 | Smashley 47 | 2013 | 64205 | NW 1/4 Section 6 | 2S | 12E | 424511 |
| 732 | Smashley 48 | 2013 | 64206 | NE 1/4 Section 6 | 2S | 12E | 424512 |
| 733 | Smashley 49 | 2013 | 64207 | NE 1/4 Section 6 | 2S | 12E | 424513 |
| 734 | Smashley 50 | 2013 | 64208 | NE 1/4 Section 1 | 2S | 11E | 424514 |
| 735 | Smashley 51 | 2013 | 64209 | NE 1/4 Section 1 | 2S | 11E | 424515 |
| 736 | Smashley 52 | 2013 | 64210 | NW 1/4 Section 1 | 2S | 11E | 424516 |
| 737 | Smashley 53 | 2013 | 64211 | NW 1/4 Section 1 | 2S | 11E | 424517 |
| 738 | Smashley 54 | 2013 | 64212 | NE 1/4 Section 1 | 2S | 11E | 424518 |
| 739 | Smashley 55 | 2013 | 64213 | NE 1/4 Section 1 | 2S | 11E | 424519 |
| 740 | Smashley 56 | 2013 | 64214 | NW 1/4 Section 1 | 2S | 11E | 424520 |
| 741 | Smashley 57 | 2013 | 64215 | NW 1/4 Section 1 | 2S | 11E | 424521 |

RECEIVED
 CLM AZ STATE OFFICE

| | | | | | | | |
|-----|----------------|------|-------|----------------------|-----|------|--------|
| 742 | Smashley 58 | 2013 | 64216 | NW 1/4 Section 1 | 2S | 11E | 424522 |
| 743 | Smashley 59 | 2013 | 64217 | NE 1/4 Section 2 | 2S | 11E | 424523 |
| 744 | Smashley 60 | 2013 | 64218 | NE 1/4 Section 2 | 2S | 11E | 424524 |
| 745 | Smashley 61 | 2013 | 64219 | NW 1/4 Section 2 | 2S | 11E | 424525 |
| 746 | Smashley 62 | 2013 | 64220 | NW 1/4 Section 2 | 2S | 11E | 424526 |
| 747 | Smashley 63 | 2013 | 64221 | NE 1/4 Section 2 | 2S | 11E | 424527 |
| 748 | Smashley 64 | 2013 | 64222 | NE 1/4 Section 2 | 2S | 11E | 424528 |
| 749 | Smashley 65 | 2013 | 64223 | NW 1/4 Section 2 | 2S | 11E | 424529 |
| 750 | Smashley 66 | 2013 | 64224 | NW 1/4 Section 2 | 2S | 11E | 424530 |
| 751 | Smashley 67 | 2013 | 64225 | NE 1/4 Section 3 | 2S | 11E | 424531 |
| 752 | Smashley 68 | 2013 | 64226 | SE 1/4 Section 3 | 2S | 11E | 424532 |
| 753 | Smashley 69 | 2013 | 64227 | SW 1/4 Section 2 | 2S | 11E | 424533 |
| 754 | Smashley 70 | 2013 | 64228 | SW 1/4 Section 2 | 2S | 11E | 424534 |
| 755 | Smashley 71 | 2013 | 64229 | SE 1/4 Section 2 | 2S | 11E | 424535 |
| 756 | Smashley 72 | 2013 | 64230 | SE 1/4 Section 2 | 2S | 11E | 424536 |
| 757 | Smashley 73 | 2013 | 64231 | SW 1/4 Section 2 | 2S | 11E | 424537 |
| 758 | Smashley 74 | 2013 | 64232 | SW 1/4 Section 2 | 2S | 11E | 424538 |
| 759 | Smashley 75 | 2013 | 64233 | SE 1/4 Section 2 | 2S | 11E | 424539 |
| 760 | Smashley 76 | 2013 | 64234 | SE 1/4 Section 2 | 2S | 11E | 424540 |
| 761 | Smashley 77 | 2013 | 64235 | SE 1/4 Section 2 | 2S | 11E | 424541 |
| 762 | Smashley 78 | 2013 | 64236 | NE 1/4 Section 35 | 1S | 11E | 424542 |
| 763 | Smashley 79 | 2013 | 64237 | NE 1/4 Section 35 | 1S | 11E | 424543 |
| 764 | Smashley 81 | 2013 | 64239 | SW 1/4 Section 35 | 1S | 11E | 424545 |
| 765 | Smashley 82 | 2013 | 64240 | SW 1/4 Section 35 | 1S | 11E | 424546 |
| 766 | Smashley 83 | 2013 | 64241 | SE 1/4 Section 36 | 1S | 11E | 424547 |
| 767 | Smashley 84 | 2013 | 64242 | SE 1/4 Section 36 | 1S | 11E | 424548 |
| 768 | Smashley 85 | 2013 | 64243 | SE 1/4 Section 36 | 1S | 11E | 424549 |
| 769 | Smashley 86 | 2013 | 64244 | SE 1/4 Section 36 | 1S | 11E | 424550 |
| 770 | Smashley 87 | 2013 | 64245 | SW 1/4 Section 36 | 1S | 11E | 424551 |
| 771 | Smashley 88 | 2013 | 64246 | SW 1/4 Section 36 | 1S | 11E | 424552 |
| 772 | Smashley 89 | 2013 | 64247 | SE 1/4 Section 35 | 1S | 11E | 424553 |
| 773 | Smashley 91 | 2013 | 64249 | NW 1/4 Section 2 | 2S | 11E | 424555 |
| 774 | Wiley Bill #1 | 2007 | 8407 | NE1/4 Section 13 | 1 S | 13 E | 377139 |
| 775 | Wiley Bill #2 | 2007 | 8408 | SW1/4 Section 13 | 1 S | 13 E | 377140 |
| 776 | Wiley Bill #3 | 2007 | 8409 | SW1/4 Section 13 | 1 S | 13 E | 377141 |
| 777 | Wiley Bill #4 | 2007 | 8410 | SE1/4 Section 13 | 1 S | 13 E | 377142 |
| 778 | Wiley Bill #5 | 2007 | 8411 | SE1/4 Section 13 | 1 S | 13 E | 377143 |
| 779 | Wiley Bill #6 | 2007 | 8412 | SE1/4 Section 13 | 1 S | 13 E | 377144 |
| 780 | Wiley Bill #7 | 2007 | 8413 | SE1/4 Section 13 | 1 S | 13 E | 377145 |
| 781 | Wiley Bill #8 | 2007 | 8414 | SE1/4 & NE1/4 Sec 13 | 1 S | 13 E | 377146 |
| 782 | Wiley Bill #9 | 2007 | 8415 | NE1/4 Section 13 | 1 S | 13 E | 377147 |
| 783 | Wiley Bill #10 | 2007 | 8416 | NE1/4 Section 13 | 1 S | 13 E | 377148 |
| 784 | Wiley Bill #11 | 2007 | 8417 | SE1/4 Section 13 | 1 S | 13 E | 377149 |
| 785 | Wiley Bill #12 | 2007 | 8418 | NE1/4 & SE1/4 Sec 13 | 1 S | 13 E | 377150 |

RECEIVED
MAY 27 2013
STATE OFFICE

| | | | | | | | | |
|-----|----------------|------|-------|---------------------|-----|------|--------|---|
| 786 | Wiley Bill #13 | 2007 | 8419 | SW1/4 Sectin 18 | 1 S | 14 E | 377151 | 7 |
| 787 | Wiley Bill #14 | 2007 | 8420 | NW1/4 & SW1/4 Sec18 | 1 S | 14 E | 377152 | |
| 788 | Wiley Bill #15 | 2007 | 8421 | SW1/4 Section 18 | 1 S | 14 E | 377153 | |
| 789 | Wiley Bill #16 | 2007 | 8422 | NW1/4 & SW1/4 Sec18 | 1 S | 14 E | 377154 | |
| 790 | Wiley Bill #17 | 2007 | 8423 | SW1/4 Section18 | 1 S | 14 E | 377155 | |
| 791 | Wiley Bill #18 | 2007 | 8424 | NW1/4 & SW1/4 Sec18 | 1 S | 14 E | 377156 | |
| 792 | Wiley Bill #19 | 2007 | 8425 | NW1/4 & SW1/4 Sec18 | 1 S | 14 E | 377157 | |
| 793 | Wiley Bill #21 | 2007 | 8426 | NW1/4 Section 18 | 1 S | 14 E | 377158 | |
| 794 | Wiley Bill #22 | 2007 | 8427 | NW1/4 Section 18 | 1 S | 14 E | 377159 | |
| 795 | Wiley Bill #23 | 2007 | 8428 | NW1/4 Section 18 | 1 S | 14 E | 377160 | J |
| 796 | Wiley Bill #24 | 2007 | 8429 | NW1/4 Section 18 | 1 S | 14 E | 377161 | J |
| 797 | Wiley Bill #28 | 2007 | 1030 | SW1/4 Section 18 | 1 S | 14 E | 377165 | J |
| 798 | Wiley Bill #29 | 2007 | 1031 | NE1/4 Section 18 | 1 S | 14 E | 377166 | J |
| 799 | Smashley 101 | 2014 | 38100 | Section 1 NE 1/4 | 1S | 11E | 428432 | 7 |
| 800 | Smashley 102 | 2014 | 38101 | Section 1 NW 1/4 | 1S | 11E | 428433 | |
| 801 | Smashley 113 | 2014 | 38102 | Section 3 NE 1/4 | 1S | 11E | 428434 | |
| 802 | Smashley 114 | 2014 | 38103 | Section 3 NE 1/4 | 1S | 11E | 428435 | |
| 803 | Smashley 115 | 2014 | 38104 | Section 2 NW 1/4 | 1S | 11E | 428436 | |
| 804 | Smashley 116 | 2014 | 38105 | Section 2 NW 1/4 | 1S | 11E | 428437 | J |
| 805 | Smashley 117 | 2014 | 38106 | Section 2 NE 1/4 | 1S | 11E | 428438 | J |
| 806 | Smashley 121 | 2014 | 38108 | Section 2 NE 1/4 | 1S | 11E | 428440 | 7 |
| 807 | Smashley 122 | 2014 | 38109 | Section 2 NE 1/4 | 1S | 11E | 428441 | |
| 808 | Smashley 123 | 2014 | 38110 | Section 2 NE 1/4 | 1S | 11E | 428442 | |
| 809 | Smashley 131 | 2014 | 38111 | Section 6 NW 1/4 | 1S | 12E | 428443 | |
| 810 | Smashley 132 | 2014 | 38112 | Section 6 NW 1/4 | 1S | 12E | 428444 | |
| 811 | Smashley 133 | 2014 | 38113 | Section 6 NW 1/4 | 1S | 12E | 428445 | |
| 812 | Smashley 134 | 2014 | 38114 | Section 6 NE 1/4 | 1S | 12E | 428446 | |
| 813 | Smashley 135 | 2014 | 38115 | Section 6 NE 1/4 | 1S | 12E | 428447 | |
| 814 | Smashley 136 | 2014 | 38116 | Section 6 SW 1/4 | 1S | 12E | 428448 | |
| 815 | Smashley 137 | 2014 | 38117 | Section 6 NW 1/4 | 1S | 12E | 428449 | |
| 816 | Smashley 138 | 2014 | 38118 | Section 6 NW 1/4 | 1S | 12E | 428450 | |
| 817 | Smashley 139 | 2014 | 38119 | Section 6 NE 1/4 | 1S | 12E | 428451 | |
| 818 | Smashley 140 | 2014 | 38120 | Section 6 NE 1/4 | 1S | 12E | 428452 | |
| 819 | Smashley 149 | 2014 | 38121 | Section 6 SW 1/4 | 1S | 12E | 428453 | |
| 820 | Smashley 150 | 2014 | 38122 | Section 1 NE 1/4 | 1S | 11E | 428454 | |
| 821 | Smashley 151 | 2014 | 38123 | Section 1 SE 1/4 | 1S | 11E | 428455 | |
| 822 | Smashley 152 | 2014 | 38124 | Section 1 SW 1/4 | 1S | 11E | 428456 | |
| 823 | Smashley 153 | 2014 | 38125 | Section 1 SW 1/4 | 1S | 11E | 428457 | |
| 824 | Smashley 154 | 2014 | 38126 | Section 1 SE 1/4 | 1S | 11E | 428458 | |
| 825 | Smashley 155 | 2014 | 38127 | Section 1 SE 1/4 | 1S | 11E | 428459 | |
| 826 | Smashley 156 | 2014 | 38128 | Section 1 SW 1/4 | 1S | 11E | 428460 | |
| 827 | Smashley 157 | 2014 | 38129 | Section 1 SW 1/4 | 1S | 11E | 428461 | |
| 828 | Smashley 158 | 2014 | 38130 | Section 1 SW 1/4 | 1S | 11E | 428462 | |
| 829 | Supie 1 | 2012 | 20306 | NW1/4 Section 27 | 1S | 12E | 414403 | J |

RECEIVED
 CLM & Z STATE OFFICE

| | | | | | | | |
|-----|----------|------|-------|-------------------|----|-----|--------|
| 830 | Supie 2 | 2012 | 20307 | NE 1/4 Section 27 | 1S | 12E | 414404 |
| 831 | Supie 3 | 2012 | 20308 | NE 1/4 Section 27 | 1S | 12E | 414405 |
| 832 | Supie 4 | 2012 | 20309 | NW 1/4 Section 26 | 1S | 12E | 414406 |
| 833 | Supie 5 | 2012 | 20310 | NW 1/4 Section 26 | 1S | 12E | 414407 |
| 834 | Supie 6 | 2012 | 20311 | NW 1/4 Section 26 | 1S | 12E | 414408 |
| 835 | Supie 7 | 2012 | 20312 | NW 1/4 Section 26 | 1S | 12E | 414409 |
| 836 | Supie 8 | 2012 | 20313 | NE 1/4 Section 27 | 1S | 12E | 414410 |
| 837 | Supie 9 | 2012 | 20314 | NE 1/4 Section 27 | 1S | 12E | 414411 |
| 838 | Supie 10 | 2012 | 20315 | NE 1/4 Section 27 | 1S | 12E | 414412 |
| 839 | Supie 11 | 2012 | 20316 | NE 1/4 Section 27 | 1S | 12E | 414413 |
| 840 | Supie 12 | 2012 | 20317 | NW 1/4 Section 27 | 1S | 12E | 414414 |
| 841 | Supie 13 | 2012 | 20318 | NW 1/4 Section 26 | 1S | 12E | 414415 |
| 842 | Supie 14 | 2012 | 20319 | NE 1/4 Section 26 | 1S | 12E | 414416 |
| 843 | Supie 15 | 2012 | 20320 | NE 1/4 Section 26 | 1S | 12E | 414417 |
| 844 | Supie 16 | 2012 | 20321 | NW 1/4 Section 26 | 1S | 12E | 414418 |
| 845 | Supie 17 | 2012 | 20322 | NW 1/4 Section 26 | 1S | 12E | 414419 |
| 846 | Supie 18 | 2012 | 20323 | NE 1/4 Section 26 | 1S | 12E | 414420 |
| 847 | Supie 19 | 2012 | 20324 | NE 1/4 Section 26 | 1S | 12E | 414421 |
| 848 | Supie 20 | 2012 | 20325 | NW 1/4 Section 26 | 1S | 12E | 414422 |
| 849 | Supie 21 | 2012 | 20326 | SW 1/4 Section 27 | 1S | 12E | 414423 |
| 850 | Supie 22 | 2012 | 20327 | SW 1/4 Section 27 | 1S | 12E | 414424 |
| 851 | Supie 23 | 2013 | 9777 | NE 1/4 Section 23 | 1S | 12E | 420976 |
| 852 | Supie 24 | 2013 | 9778 | SE 1/4 Section 23 | 1S | 12E | 420977 |
| 853 | Supie 25 | 2013 | 9779 | SE 1/4 Section 23 | 1S | 12E | 420978 |
| 854 | Supie 26 | 2013 | 9780 | SE 1/4 Section 23 | 1S | 12E | 420979 |
| 855 | Supie 27 | 2013 | 9781 | SW 1/4 Section 24 | 1S | 12E | 420980 |
| 856 | Supie 28 | 2013 | 9782 | SE 1/4 Section 23 | 1S | 12E | 420981 |
| 857 | Supie 29 | 2013 | 9783 | SE 1/4 Section 23 | 1S | 12E | 420982 |
| 858 | Supie 30 | 2013 | 9784 | SE 1/4 Section 23 | 1S | 12E | 420983 |
| 859 | Supie 31 | 2013 | 9785 | SW 1/4 Section 23 | 1S | 12E | 420984 |
| 860 | Supie 32 | 2013 | 9786 | SW 1/4 Section 23 | 1S | 12E | 420985 |
| 861 | Supie 33 | 2013 | 9787 | SE 1/4 Section 23 | 1S | 12E | 420986 |
| 862 | Supie 34 | 2013 | 9788 | SE 1/4 Section 23 | 1S | 12E | 420987 |
| 863 | Supie 35 | 2013 | 9789 | SE 1/4 Section 23 | 1S | 12E | 420988 |
| 864 | Supie 36 | 2013 | 9790 | SE 1/4 Section 23 | 1S | 12E | 420989 |
| 865 | Supie 37 | 2013 | 9791 | SW 1/4 Section 23 | 1S | 12E | 420990 |
| 866 | Supie 38 | 2013 | 9792 | SW 1/4 Section 23 | 1S | 12E | 420991 |
| 867 | HC 489 | 2013 | 9667 | NW 1/4 Section 5 | 1S | 12E | 420866 |
| 868 | HC 490 | 2013 | 9668 | NW 1/4 Section 5 | 1S | 12E | 420867 |
| 869 | HC 491 | 2013 | 9669 | NW 1/4 Section 5 | 1S | 12E | 420868 |
| 870 | HC 492 | 2013 | 9670 | NW 1/4 Section 5 | 1S | 12E | 420869 |
| 871 | HC 493 | 2013 | 9671 | NE 1/4 Section 6 | 1S | 12E | 420870 |
| 872 | HC 494 | 2013 | 9672 | NE 1/4 Section 6 | 1S | 12E | 420871 |
| 873 | HC 495 | 2013 | 9673 | NE 1/4 Section 6 | 1S | 12E | 420872 |

RECEIVED
MAY 27 2013
STATE OFFICE

| | | | | | | | |
|-----|--------|------|------|-------------------|----|-----|--------|
| 874 | HC 496 | 2013 | 9674 | NE 1/4 Section 6 | 1S | 12E | 420873 |
| 875 | HC 497 | 2013 | 9675 | NW 1/4 Section 6 | 1S | 12E | 420874 |
| 876 | HC 498 | 2013 | 9676 | NW 1/4 Section 6 | 1S | 12E | 420875 |
| 877 | HC 499 | 2013 | 9677 | NW 1/4 Section 6 | 1S | 12E | 420876 |
| 878 | HC 500 | 2013 | 9678 | NW 1/4 Section 6 | 1S | 12E | 420877 |
| 879 | HC 501 | 2013 | 9679 | NW 1/4 Section 6 | 1S | 12E | 420878 |
| 880 | HC 502 | 2013 | 9680 | NE 1/4 Section 1 | 1S | 12E | 420879 |
| 881 | HC 503 | 2013 | 9681 | NE 1/4 Section 1 | 1S | 12E | 420880 |
| 882 | HC 504 | 2013 | 9682 | NW 1/4 Section 6 | 1S | 12E | 420881 |
| 883 | HC 505 | 2013 | 9683 | NW 1/4 Section 6 | 1S | 12E | 420882 |
| 884 | HC 506 | 2013 | 9684 | NW 1/4 Section 6 | 1S | 12E | 420883 |
| 885 | HC 507 | 2013 | 9685 | NW 1/4 Section 6 | 1S | 12E | 420884 |
| 886 | HC 508 | 2013 | 9686 | NE 1/4 Section 6 | 1S | 12E | 420885 |
| 887 | HC 509 | 2013 | 9687 | NE 1/4 Section 6 | 1S | 12E | 420886 |
| 888 | HC 510 | 2013 | 9688 | NE 1/4 Section 6 | 1S | 12E | 420887 |
| 889 | HC 511 | 2013 | 9689 | NE 1/4 Section 6 | 1S | 12E | 420888 |
| 890 | HC 512 | 2013 | 9690 | NE 1/4 Section 6 | 1S | 12E | 420889 |
| 891 | HC 513 | 2013 | 9691 | NW 1/4 Section 5 | 1S | 12E | 420890 |
| 892 | HC 514 | 2013 | 9692 | NW 1/4 Section 5 | 1S | 12E | 420891 |
| 893 | HC 515 | 2013 | 9693 | NW 1/4 Section 5 | 1S | 12E | 420892 |
| 894 | HC 516 | 2013 | 9694 | NW 1/4 Section 5 | 1S | 12E | 420893 |
| 895 | HC 517 | 2013 | 9695 | SW 1/4 Section 5 | 1S | 12E | 420894 |
| 896 | HC 518 | 2013 | 9696 | SW 1/4 Section 5 | 1S | 12E | 420895 |
| 897 | HC 519 | 2013 | 9697 | SW 1/4 Section 5 | 1S | 12E | 420896 |
| 898 | HC 520 | 2013 | 9698 | SW 1/4 Section 5 | 1S | 12E | 420897 |
| 899 | HC 521 | 2013 | 9699 | SE 1/4 Section 6 | 1S | 12E | 420898 |
| 900 | HC 522 | 2013 | 9700 | SE 1/4 Section 6 | 1S | 12E | 420899 |
| 901 | HC 523 | 2013 | 9701 | SE 1/4 Section 6 | 1S | 12E | 420900 |
| 902 | HC 524 | 2013 | 9702 | SE 1/4 Section 6 | 1S | 12E | 420901 |
| 903 | HC 525 | 2013 | 9703 | SW 1/4 Section 6 | 1S | 12E | 420902 |
| 904 | HC 526 | 2013 | 9704 | SW 1/4 Section 6 | 1S | 12E | 420903 |
| 905 | HC 527 | 2013 | 9705 | SW 1/4 Section 6 | 1S | 12E | 420904 |
| 906 | HC 528 | 2013 | 9706 | SW 1/4 Section 6 | 1S | 12E | 420905 |
| 907 | HC 529 | 2013 | 9707 | SW 1/4 Section 6 | 1S | 12E | 420906 |
| 908 | HC 530 | 2013 | 9708 | SE 1/4 Section 1 | 1S | 12E | 420907 |
| 909 | HC 531 | 2013 | 9709 | NE 1/4 Section 12 | 1S | 12E | 420908 |
| 910 | HC 532 | 2013 | 9710 | NW 1/4 Section 7 | 1S | 12E | 420909 |
| 911 | HC 533 | 2013 | 9711 | NW 1/4 Section 7 | 1S | 12E | 420910 |
| 912 | HC 534 | 2013 | 9712 | NW 1/4 Section 7 | 1S | 12E | 420911 |
| 913 | HC 535 | 2013 | 9713 | NW 1/4 Section 7 | 1S | 12E | 420912 |
| 914 | HC 536 | 2013 | 9714 | NW 1/4 Section 7 | 1S | 12E | 420913 |
| 915 | HC 537 | 2013 | 9715 | NE 1/4 Section 7 | 1S | 12E | 420914 |
| 916 | HC 538 | 2013 | 9716 | NE 1/4 Section 7 | 1S | 12E | 420915 |
| 917 | HC 539 | 2013 | 9717 | NE 1/4 Section 7 | 1S | 12E | 420916 |

7

RECEIVED
 CLARK COUNTY STATE OFFICE

| | | | | | | | |
|-----|--------|------|------|-----------------------|----|-----|--------|
| 918 | HC 540 | 2013 | 9718 | NE 1/4 Section 7 | 1S | 12E | 420917 |
| 919 | HC 541 | 2013 | 9719 | NW 1/4 Section 8 | 1S | 12E | 420918 |
| 920 | HC 542 | 2013 | 9720 | NW 1/4 Section 8 | 1S | 12E | 420919 |
| 921 | HC 543 | 2013 | 9721 | NW 1/4 Section 8 | 1S | 12E | 420920 |
| 922 | HC 544 | 2013 | 9722 | NW 1/4 Section 8 | 1S | 12E | 420921 |
| 923 | HC 545 | 2013 | 9723 | NE 1/4 Section 8 | 1S | 12E | 420922 |
| 924 | HC 546 | 2013 | 9724 | NE 1/4 Section 8 | 1S | 12E | 420923 |
| 925 | HC 547 | 2013 | 9725 | NE 1/4 Section 8 | 1S | 12E | 420924 |
| 926 | HC 548 | 2013 | 9726 | NE 1/4 Section 8 | 1S | 12E | 420925 |
| 927 | HC 549 | 2013 | 9727 | NE 1/4 Section 8 | 1S | 12E | 420926 |
| 928 | HC 550 | 2013 | 9728 | NW 1/4 Section 8 | 1S | 12E | 420927 |
| 929 | HC 551 | 2013 | 9729 | NW 1/4 Section 8 | 1S | 12E | 420928 |
| 930 | HC 552 | 2013 | 9730 | NW 1/4 Section 8 | 1S | 12E | 420929 |
| 931 | HC 553 | 2013 | 9731 | NW 1/4 Section 8 | 1S | 12E | 420930 |
| 932 | HC 554 | 2013 | 9732 | NE 1/4 Section 7 | 1S | 12E | 420931 |
| 933 | HC 555 | 2013 | 9733 | NE 1/4 Section 7 | 1S | 12E | 420932 |
| 934 | HC 556 | 2013 | 9734 | NE 1/4 Section 7 | 1S | 12E | 420933 |
| 935 | HC 557 | 2013 | 9735 | NW 1/4 Section 7 | 1S | 12E | 420934 |
| 936 | HC 558 | 2013 | 9736 | NW 1/4 Section 7 | 1S | 12E | 420935 |
| 937 | HC 559 | 2013 | 9737 | NW 1/4 Section 7 | 1S | 12E | 420936 |
| 938 | HC 560 | 2013 | 9738 | NW 1/4 Section 7 | 1S | 12E | 420937 |
| 939 | HC 561 | 2013 | 9739 | NW 1/4 Section 7 | 1S | 12E | 420938 |
| 940 | HC 562 | 2013 | 9740 | NE 1/4 Section 12 | 1S | 12E | 420939 |
| 941 | HC 563 | 2013 | 9741 | NE,SE Section 12 | 1S | 12E | 420940 |
| 942 | HC 564 | 2013 | 9742 | NW,SW Section 7 | 1S | 12E | 420941 |
| 943 | HC 565 | 2013 | 9743 | NW,SW Section 7 | 1S | 12E | 420942 |
| 944 | HC 566 | 2013 | 9744 | NW,SW Section 7 | 1S | 12E | 420943 |
| 945 | HC 567 | 2013 | 9745 | NW,SW Section 7 | 1S | 12E | 420944 |
| 946 | HC 568 | 2013 | 9746 | NE,NW,SW,SE Section 7 | 1S | 12E | 420945 |
| 947 | HC 569 | 2013 | 9747 | NE,SE Section 7 | 1S | 12E | 420946 |
| 948 | HC 570 | 2013 | 9748 | NE,SE Section 7 | 1S | 12E | 420947 |
| 949 | HC 571 | 2013 | 9749 | NE,SE Section 7 | 1S | 12E | 420948 |
| 950 | HC 572 | 2013 | 9750 | NE,SE Section 7 | 1S | 12E | 420949 |
| 951 | HC 573 | 2013 | 9751 | NW,SW Section 8 | 1S | 12E | 420950 |
| 952 | HC 574 | 2013 | 9752 | NW,SW Section 8 | 1S | 12E | 420951 |
| 953 | HC 575 | 2013 | 9753 | NW,SW Section 8 | 1S | 12E | 420952 |
| 954 | HC 576 | 2013 | 9754 | NE,NW,SW,SE Section 8 | 1S | 12E | 420953 |
| 955 | HC 577 | 2013 | 9755 | NE,SE Section 8 | 1S | 12E | 420954 |
| 956 | HC 578 | 2013 | 9756 | NE,SE Section 8 | 1S | 12E | 420955 |
| 957 | HC 579 | 2013 | 9757 | NE,SE Section 8 | 1S | 12E | 420956 |
| 958 | HC 580 | 2013 | 9758 | NE,SE Section 8 | 1S | 12E | 420957 |
| 959 | HC 581 | 2013 | 9759 | SE Section 8 | 1S | 12E | 420958 |
| 960 | HC 582 | 2013 | 9760 | SE Section 8 | 1S | 12E | 420959 |
| 961 | HC 583 | 2013 | 9761 | SE Section 8 | 1S | 12E | 420960 |

RECEIVED
 STATE OFFICE

| | | | | | | | |
|-----|--------|------|------|---------------|----|-----|--------|
| 962 | HC 584 | 2013 | 9762 | SE Section 8 | 1S | 12E | 420961 |
| 963 | HC 585 | 2013 | 9763 | SW Section 8 | 1S | 12E | 420962 |
| 964 | HC 586 | 2013 | 9764 | SW Section 8 | 1S | 12E | 420963 |
| 965 | HC 587 | 2013 | 9765 | SW Section 8 | 1S | 12E | 420964 |
| 966 | HC 588 | 2013 | 9766 | SW Section 8 | 1S | 12E | 420965 |
| 967 | HC 589 | 2013 | 9767 | SE Section 7 | 1S | 12E | 420966 |
| 968 | HC 590 | 2013 | 9768 | SE Section 7 | 1S | 12E | 420967 |
| 969 | HC 591 | 2013 | 9769 | SE Section 7 | 1S | 12E | 420968 |
| 970 | HC 592 | 2013 | 9770 | SE Section 7 | 1S | 12E | 420969 |
| 971 | HC 593 | 2013 | 9771 | SE Section 7 | 1S | 12E | 420970 |
| 972 | HC 594 | 2013 | 9772 | SW Section 7 | 1S | 12E | 420971 |
| 973 | HC 595 | 2013 | 9773 | SW Section 7 | 1S | 12E | 420972 |
| 974 | HC 596 | 2013 | 9774 | SW Section 7 | 1S | 12E | 420973 |
| 975 | HC 597 | 2013 | 9775 | SW Section 7 | 1S | 12E | 420974 |
| 976 | HC 598 | 2013 | 9776 | SE Section 12 | 1S | 12E | 420975 |

Total claims 976

NO. OF CLAIMS 976
 AMOUNT \$151,280.00
 RECEIPT NO. 3937108
 INIT. ELG
 BLM-ASO

PHOENIX, ARIZONA

2017 AUG 15 A 9 31

RECEIVED
 BLM AZ STATE OFFICE

United States Department of the Interior
Bureau of Land Management
 DIV OF LANDS, MINRLS & ENERGY
 ONE N CENTRAL AVE
 PHOENIX, AZ 85004 -4427
 Phone: 602-417-9200

Receipt

No: 3937108

| | |
|--|--|
| Transaction #: 4046733 | |
| Date of Transaction: 08/15/2017 | |
| CUSTOMER: | |
| RESOLUTION COPPER COMPANY PO BOX 1944 SUPERIOR, AZ 85173-1944 US | |

| LINE # | QTY | DESCRIPTION | REMARKS | UNIT PRICE | TOTAL |
|---------------|------|--|------------------|------------|---------------------|
| 1 | 1.00 | LOCATABLE MINERALS / MINING CLAIMS- NOT NEW-UNADJUD, ONE AUTH NO. ONLY / MINING CLAIM MONEY RECEIVED CASES: AMC366558/\$151280.00 | 2018 MAINT (976) | - n/a - | 151280.00 |
| TOTAL: | | | | | \$151,280.00 |

| PAYMENT INFORMATION | | | |
|---------------------|-----------|---|----------------------|
| 1 | AMOUNT: | 151280.00 | POSTMARKED: N/A |
| | TYPE: | CHECK | RECEIVED: 08/15/2017 |
| | CHECK NO: | 0080001739 | |
| | NAME: | RESOLUTION COPPER 4700 S DAYBREAK PKWY SOUTH JORDAN UT 84095 US | |

| |
|----------------|
| REMARKS |
| |

This receipt was generated by the automated BLM Collections and Billing System and is a paper representation of a portion of the official electronic record contained therein.

July 12, , 2016

United States Department of Interior
Bureau of Land Management
Records Section
One North Central Avenue
Suite 800
Phoenix, Arizona 85011

366558
384892
417125
419583
424465
377139
428432
414403
420864

Notice of Intent
ANNUAL CLAIM MAINTENANCE FEES for 2016/2017,
By RESOLUTION COPPER COMPANY

To Whom It May Concern:

The Final Rule as published in the Federal Register implements provisions of the Interior Department and related agencies, *that a Statutorily Authorized Adjustment effective June 30, 2014 that requires an annual rental fee of \$155.00* for each unpatented mining claim and site located and held under the General Mining Law of 1872.

This will serve as notice that **RESOLUTION COPPER COMPANY**, a Delaware Corporation, whose address for purposes of this filing is P.O. Box 1944 Superior, Arizona 85273 intends to hold the mining claims and /or mill sites (**976**) described in **Exhibit "A"** attached hereto for the assessment years **2016/2017**, by payment of the annual claim maintenance fee of **\$155.00** per claim or site. Payment of **\$151,280.00** is made herewith for such assessment years for each of the unpatented lode claims and sites. The name, BLM serial number, book and page or index number of recording of the location notice is official records of Gila and Pinal Counties, Arizona, of which are set forth in **Exhibit "A"** attached hereto and by this reference incorporated herein.

Sincerely,

Sterling Hundley
Financial Operations Officer as Manger
RESOLUTION COPPER COMPANY

Telephone 520-689-9374

Cc: file

#3609478

ENTERED
JUL 20 2016
BY: RAM

RECEIVED
BLM AZ STATE OFFICE
2016 JUL 19 A 10:14
PHOENIX, ARIZONA

NOTICE OF INTENT TO HOLD
for filings years 2016/2017
RESOLUTION COPPER COMPANY

The foregoing unpatented mining claims

| Total | Claim | Book | Page | Legal description | Townshi | Range | AMC |
|-------|--------------|------|-------|-------------------|---------|-------|--------|
| 1 | JUNO 1 | 2005 | 88490 | SE 1/4 Section 23 | 1 N | 13E | 366558 |
| 2 | JUNO 2 | 2005 | 88491 | NE 1/4 Section 23 | 1N | 13E | 366559 |
| 3 | JUNO 3 | 2005 | 88492 | NE 1/4 Section 23 | 1N | 13E | 366560 |
| 4 | JUNO 4 | 2005 | 88493 | SE 1/4 Section 23 | 1N | 13E | 366561 |
| 5 | JUNO 5 | 2005 | 88494 | SE 1/4 Section 23 | 1N | 13E | 366562 |
| 6 | JUNO 6 | 2005 | 88495 | SE 1/4 Section 23 | 1N | 13E | 366563 |
| 7 | JUNO 7 | 2005 | 88496 | SE 1/4 Section 24 | 1N | 13E | 366564 |
| 8 | JUNO 8 | 2005 | 88497 | SE 1/4 Section 23 | 1N | 13E | 366565 |
| 9 | JUNO 9 | 2005 | 88498 | SW 1/4 Section 24 | 1N | 13E | 366566 |
| 10 | JUNO 10 | 2005 | 88499 | SW 1/4 Section 24 | 1N | 13E | 366567 |
| 11 | JUNO 11 | 2005 | 88500 | SW 1/4 Section 24 | 1N | 13E | 366568 |
| 12 | JUNO 12 | 2005 | 88501 | SW 1/4 Section 24 | 1N | 13E | 366569 |
| 13 | JUNO 13 | 2005 | 88502 | SW 1/4 Section 24 | 1N | 13E | 366570 |
| 14 | JUNO 16 | 2005 | 88503 | NW 1/4 Section 25 | 1N | 13E | 366571 |
| 15 | Richard 1 | 2007 | 91252 | NW 1/4 Section 34 | 1S | 12E | 384892 |
| 16 | Richard 2 | 2007 | 91253 | NW 1/4 Section 34 | 1S | 12E | 384893 |
| 17 | Richard 3 | 2007 | 91254 | NW 1/4 Section 34 | 1S | 12E | 384894 |
| 18 | Richard 4 | 2007 | 91255 | NW 1/4 Section 34 | 1S | 12E | 384895 |
| 19 | Richard 5 | 2007 | 91256 | NW 1/4 Section 34 | 1S | 12E | 384896 |
| 20 | Richard 6 | 2007 | 91257 | SW 1/4 Section 34 | 1S | 12E | 384897 |
| 21 | Richard 7 | 2007 | 91258 | SW 1/4 Section 34 | 1S | 12E | 384898 |
| 22 | Richard 8 | 2007 | 91259 | SW 1/4 Section 34 | 1S | 12E | 384899 |
| 23 | Richard 9 | 2007 | 91260 | SW 1/4 Section 34 | 1S | 12E | 384900 |
| 24 | Richard 10 | 2007 | 91261 | SW 1/4 Section 34 | 1S | 12E | 384901 |
| 25 | Superior 170 | 2012 | 73726 | NE 1/4 SEC 32 | T1N | 12E | 417125 |
| 26 | Superior 171 | 2012 | 73727 | NE 1/4 SEC 32 | T1N | 12E | 417126 |
| 27 | Superior 172 | 2012 | 73728 | NE 1/4 SEC 32 | T1N | 12E | 417127 |
| 28 | Superior 173 | 2012 | 73729 | NE 1/4 SEC 32 | T1N | 12E | 417128 |
| 29 | Superior 174 | 2012 | 73730 | NW 1/4 SEC 32 | T1N | 12E | 417129 |
| 30 | Superior 175 | 2012 | 73731 | NW 1/4 SEC 32 | T1N | 12E | 417130 |
| 31 | Superior 176 | 2012 | 73732 | NW 1/4 SEC 32 | T1N | 12E | 417131 |
| 32 | Superior 177 | 2012 | 73733 | NW 1/4 SEC 32 | T1N | 12E | 417132 |
| 33 | Superior 178 | 2012 | 73734 | NW 1/4 SEC 32 | T1N | 12E | 417133 |
| 34 | Superior 179 | 2012 | 73735 | NW 1/4 SEC 32 | T1N | 12E | 417134 |
| 35 | Superior 196 | 2012 | 73736 | NW 1/4 SEC 32 | T1N | 12E | 417135 |
| 36 | Superior 197 | 2012 | 73737 | SE 1/4 SEC 31 | T1N | 12E | 417136 |
| 37 | Superior 224 | 2012 | 73738 | NE 1/4 SEC 5 | T1S | 12E | 417137 |

RECEIVED
M AZ STATE OFFICE

2016 JUL 19 A 10:15

PHOENIX, ARIZONA

| | | | | | | | |
|----|--------------|------|-------|---------------|-----|-----|--------|
| 38 | Superior 225 | 2012 | 73739 | NE 1/4 SEC 5 | T1S | 12E | 417138 |
| 39 | Superior 226 | 2012 | 73740 | NE 1/4 SEC 5 | T1S | 12E | 417139 |
| 40 | Superior 227 | 2012 | 73741 | NE 1/4 SEC 5 | T1S | 12E | 417140 |
| 41 | Superior 228 | 2012 | 73742 | SE 1/4 SEC 5 | T1S | 12E | 417141 |
| 42 | Superior 229 | 2012 | 73743 | SE 1/4 SEC 5 | T1S | 12E | 417142 |
| 43 | Superior 230 | 2012 | 73744 | SE 1/4 SEC 5 | T1S | 12E | 417143 |
| 44 | Superior 231 | 2012 | 73745 | SE 1/4 SEC 5 | T1S | 12E | 417144 |
| 45 | Superior 277 | 2012 | 73746 | SE 1/4 SEC 5 | T1S | 12E | 417145 |
| 46 | Superior 278 | 2012 | 73747 | SE 1/4 SEC 5 | T1S | 12E | 417146 |
| 47 | Superior 279 | 2012 | 73748 | SE 1/4 SEC 5 | T1S | 12E | 417147 |
| 48 | Superior 280 | 2012 | 73749 | SE 1/4 SEC 5 | T1S | 12E | 417148 |
| 49 | Superior 281 | 2012 | 73750 | SE 1/4 SEC 5 | T1S | 12E | 417149 |
| 50 | Superior 282 | 2012 | 73751 | SE 1/4 SEC 5 | T1S | 12E | 417150 |
| 51 | Superior 283 | 2012 | 73752 | SE 1/4 SEC 5 | T1S | 12E | 417151 |
| 52 | Superior 284 | 2012 | 73753 | SE 1/4 SEC 5 | T1S | 12E | 417152 |
| 53 | Superior 285 | 2012 | 73754 | NW 1/4 SEC 9 | T1S | 12E | 417153 |
| 54 | Superior 286 | 2012 | 73755 | NW 1/4 SEC 9 | T1S | 12E | 417154 |
| 55 | Superior 287 | 2012 | 73756 | NW 1/4 SEC 9 | T1S | 12E | 417155 |
| 56 | Superior 288 | 2012 | 73757 | NW 1/4 SEC 9 | T1S | 12E | 417156 |
| 57 | Superior 289 | 2012 | 73758 | NE 1/4 SEC 9 | T1S | 12E | 417157 |
| 58 | Superior 290 | 2012 | 73759 | NE 1/4 SEC 9 | T1S | 12E | 417158 |
| 59 | Superior 291 | 2012 | 73760 | NE 1/4 SEC 9 | T1S | 12E | 417159 |
| 60 | Superior 292 | 2012 | 73761 | NE 1/4 SEC 9 | T1S | 12E | 417160 |
| 61 | Superior 293 | 2012 | 73762 | NE 1/4 SEC 9 | T1S | 12E | 417161 |
| 62 | Superior 294 | 2012 | 73763 | NE 1/4 SEC 9 | T1S | 12E | 417162 |
| 63 | Superior 295 | 2012 | 73764 | NW 1/4 SEC 10 | T1S | 12E | 417163 |
| 64 | Superior 296 | 2012 | 73765 | NW 1/4 SEC 10 | T1S | 12E | 417164 |
| 65 | Superior 297 | 2012 | 73766 | NW 1/4 SEC 10 | T1S | 12E | 417165 |
| 66 | Superior 298 | 2012 | 73767 | NE 1/4 SEC 10 | T1S | 12E | 417166 |
| 67 | Superior 299 | 2012 | 73768 | NE 1/4 SEC 10 | T1S | 12E | 417167 |
| 68 | Superior 300 | 2012 | 73769 | NE 1/4 SEC 10 | T1S | 12E | 417168 |
| 69 | Superior 301 | 2012 | 73770 | NE 1/4 SEC 10 | T1S | 12E | 417169 |
| 70 | Superior 312 | 2012 | 73771 | NE 1/4 SEC 10 | T1S | 12E | 417170 |
| 71 | Superior 313 | 2012 | 73772 | NE 1/4 SEC 10 | T1S | 12E | 417171 |
| 72 | Superior 314 | 2012 | 73773 | NE 1/4 SEC 10 | T1S | 12E | 417172 |
| 73 | Superior 315 | 2012 | 73774 | NE 1/4 SEC 10 | T1S | 12E | 417173 |
| 74 | Superior 316 | 2012 | 73775 | NW 1/4 SEC 10 | T1S | 12E | 417174 |
| 75 | Superior 317 | 2012 | 73776 | NW 1/4 SEC 10 | T1S | 12E | 417175 |
| 76 | Superior 318 | 2012 | 73777 | NW 1/4 SEC 10 | T1S | 12E | 417176 |
| 77 | Superior 319 | 2012 | 73778 | NW 1/4 SEC 10 | T1S | 12E | 417177 |
| 78 | Superior 320 | 2012 | 73779 | NE 1/4 SEC 9 | T1S | 12E | 417178 |
| 79 | Superior 321 | 2012 | 73780 | NE 1/4 SEC 9 | T1S | 12E | 417179 |
| 80 | Superior 322 | 2012 | 73781 | NE 1/4 SEC 9 | T1S | 12E | 417180 |
| 81 | Superior 323 | 2012 | 73782 | NE 1/4 SEC 9 | T1S | 12E | 417181 |

RECEIVED
BLM AZ STATE OFFICE

2016 JUL 19 A 10:15

PHOENIX, ARIZONA

| | | | | | | | |
|-----|--------------|------|-------|---------------|-----|-----|--------|
| 82 | Superior 324 | 2012 | 73783 | NE 1/4 SEC 9 | T1S | 12E | 417182 |
| 83 | Superior 325 | 2012 | 73784 | NW 1/4 SEC 9 | T1S | 12E | 417183 |
| 84 | Superior 326 | 2012 | 73785 | NW 1/4 SEC 9 | T1S | 12E | 417184 |
| 85 | Superior 327 | 2012 | 73786 | NW 1/4 SEC 9 | T1S | 12E | 417185 |
| 86 | Superior 328 | 2012 | 73787 | NW 1/4 SEC 9 | T1S | 12E | 417186 |
| 87 | Superior 329 | 2012 | 73788 | SW 1/4 SEC 9 | T1S | 12E | 417187 |
| 88 | Superior 330 | 2012 | 73789 | SW 1/4 SEC 9 | T1S | 12E | 417188 |
| 89 | Superior 331 | 2012 | 73790 | SW 1/4 SEC 9 | T1S | 12E | 417189 |
| 90 | Superior 332 | 2012 | 73791 | SW 1/4 SEC 9 | T1S | 12E | 417190 |
| 91 | Superior 333 | 2012 | 73792 | SE 1/4 SEC 9 | T1S | 12E | 417191 |
| 92 | Superior 334 | 2012 | 73793 | SE 1/4 SEC 9 | T1S | 12E | 417192 |
| 93 | Superior 335 | 2012 | 73794 | SE 1/4 SEC 9 | T1S | 12E | 417193 |
| 94 | Superior 336 | 2012 | 73795 | SE 1/4 SEC 9 | T1S | 12E | 417194 |
| 95 | Superior 337 | 2012 | 73796 | SE 1/4 SEC 9 | T1S | 12E | 417195 |
| 96 | Superior 338 | 2012 | 73797 | SW 1/4 SEC 10 | T1S | 12E | 417196 |
| 97 | Superior 339 | 2012 | 73798 | SW 1/4 SEC 10 | T1S | 12E | 417197 |
| 98 | Superior 340 | 2012 | 73799 | SW 1/4 SEC 10 | T1S | 12E | 417198 |
| 99 | Superior 341 | 2012 | 73800 | SW 1/4 SEC 10 | T1S | 12E | 417199 |
| 100 | Superior 342 | 2012 | 73801 | NE 1/4 SEC 10 | T1S | 12E | 417200 |
| 101 | Superior 343 | 2012 | 73802 | SE 1/4 SEC 10 | T1S | 12E | 417201 |
| 102 | Superior 344 | 2012 | 73803 | SE 1/4 SEC 10 | T1S | 12E | 417202 |
| 103 | Superior 345 | 2012 | 73804 | SE 1/4 SEC 10 | T1S | 12E | 417203 |
| 104 | Superior 348 | 2012 | 73805 | NE 1/4 SEC 15 | T1S | 12E | 417204 |
| 105 | Superior 349 | 2012 | 73806 | NE 1/4 SEC 15 | T1S | 12E | 417205 |
| 106 | Superior 350 | 2012 | 73807 | NE 1/4 SEC 15 | T1S | 12E | 417206 |
| 107 | Superior 351 | 2012 | 73808 | NE 1/4 SEC 15 | T1S | 12E | 417207 |
| 108 | Superior 352 | 2012 | 73809 | NW 1/4 SEC 15 | T1S | 12E | 417208 |
| 109 | Superior 353 | 2012 | 73810 | NW 1/4 SEC 15 | T1S | 12E | 417209 |
| 110 | Superior 354 | 2012 | 73811 | NW 1/4 SEC 15 | T1S | 12E | 417210 |
| 111 | Superior 355 | 2012 | 73812 | NW 1/4 SEC 15 | T1S | 12E | 417211 |
| 112 | Superior 356 | 2012 | 73813 | NE 1/4 SEC 16 | T1S | 12E | 417212 |
| 113 | Superior 357 | 2012 | 73814 | NE 1/4 SEC 16 | T1S | 12E | 417213 |
| 114 | Superior 358 | 2012 | 73815 | NE 1/4 SEC 16 | T1S | 12E | 417214 |
| 115 | Superior 359 | 2012 | 73816 | NE 1/4 SEC 16 | T1S | 12E | 417215 |
| 116 | Superior 360 | 2012 | 73817 | NE 1/4 SEC 16 | T1S | 12E | 417216 |
| 117 | Superior 361 | 2012 | 73818 | NW 1/4 SEC 16 | T1S | 12E | 417217 |
| 118 | Superior 362 | 2012 | 73819 | NW 1/4 SEC 16 | T1S | 12E | 417218 |
| 119 | Superior 363 | 2012 | 73820 | NW 1/4 SEC 16 | T1S | 12E | 417219 |
| 120 | Superior 364 | 2012 | 73821 | NW 1/4 SEC 16 | T1S | 12E | 417220 |
| 121 | Superior 365 | 2012 | 73822 | NW 1/4 SEC 16 | T1S | 12E | 417221 |
| 122 | Superior 366 | 2012 | 73823 | NW 1/4 SEC 16 | T1S | 12E | 417222 |
| 123 | Superior 367 | 2012 | 73824 | NW 1/4 SEC 16 | T1S | 12E | 417223 |
| 124 | Superior 368 | 2012 | 73825 | NE 1/4 SEC 16 | T1S | 12E | 417224 |
| 125 | Superior 369 | 2012 | 73826 | NE 1/4 SEC 16 | T1S | 12E | 417225 |

7

J

RECEIVED
DLM AZ STATE OFFICE

2016 JUL 19 A 10:15

PHOENIX, ARIZONA

| | | | | | | | |
|-----|--------------|------|-------|---------------|-----|-----|--------|
| 126 | Superior 370 | 2012 | 73827 | NE 1/4 SEC 16 | T1S | 12E | 417226 |
| 127 | Superior 371 | 2012 | 73828 | NE 1/4 SEC 16 | T1S | 12E | 417227 |
| 128 | Superior 372 | 2012 | 73829 | NE 1/4 SEC 16 | T1S | 12E | 417228 |
| 129 | Superior 373 | 2012 | 73830 | NE 1/4 SEC 16 | T1S | 12E | 417229 |
| 130 | Superior 374 | 2012 | 73831 | NW 1/4 SEC 15 | T1S | 12E | 417230 |
| 131 | Superior 375 | 2012 | 73832 | NW 1/4 SEC 15 | T1S | 12E | 417231 |
| 132 | Superior 376 | 2012 | 73833 | NW 1/4 SEC 15 | T1S | 12E | 417232 |
| 133 | Superior 377 | 2012 | 73834 | NE 1/4 SEC 15 | T1S | 12E | 417233 |
| 134 | Superior 378 | 2012 | 73835 | NE 1/4 SEC 15 | T1S | 12E | 417234 |
| 135 | Superior 379 | 2012 | 73836 | SW 1/4 SEC 15 | T1S | 12E | 417235 |
| 136 | Superior 380 | 2012 | 73837 | SW 1/4 SEC 15 | T1S | 12E | 417236 |
| 137 | Superior 381 | 2012 | 73838 | SW 1/4 SEC 15 | T1S | 12E | 417237 |
| 138 | Superior 382 | 2012 | 73839 | SW 1/4 SEC 15 | T1S | 12E | 417238 |
| 139 | Superior 383 | 2012 | 73840 | SE 1/4 SEC 16 | T1S | 12E | 417239 |
| 140 | Superior 384 | 2012 | 73841 | SE 1/4 SEC 16 | T1S | 12E | 417240 |
| 141 | Superior 385 | 2012 | 73842 | SE 1/4 SEC 16 | T1S | 12E | 417241 |
| 142 | Superior 386 | 2012 | 73843 | SE 1/4 SEC 16 | T1S | 12E | 417242 |
| 143 | Superior 387 | 2012 | 73844 | NE 1/4 SEC 16 | T1S | 12E | 417243 |
| 144 | Superior 388 | 2012 | 73845 | SW 1/4 SEC 16 | T1S | 12E | 417244 |
| 145 | Superior 389 | 2012 | 73846 | SW 1/4 SEC 16 | T1S | 12E | 417245 |
| 146 | Superior 390 | 2012 | 73847 | SW 1/4 SEC 16 | T1S | 12E | 417246 |
| 147 | Superior 391 | 2012 | 73848 | SW 1/4 SEC 16 | T1S | 12E | 417247 |
| 148 | Superior 392 | 2012 | 73849 | NW 1/4 SEC 16 | T1S | 12E | 417248 |
| 149 | Superior 397 | 2012 | 73850 | NE 1/4 SEC 15 | T1S | 12E | 417249 |
| 150 | Superior 398 | 2012 | 73851 | NE 1/4 SEC 15 | T1S | 12E | 417250 |
| 151 | Superior 399 | 2012 | 73852 | NE 1/4 SEC 15 | T1S | 12E | 417251 |
| 152 | Superior 400 | 2012 | 73853 | SE 1/4 SEC 15 | T1S | 12E | 417252 |
| 153 | Superior 401 | 2012 | 73854 | SE 1/4 SEC 15 | T1S | 12E | 417253 |
| 154 | Superior 402 | 2012 | 73855 | SE 1/4 SEC 15 | T1S | 12E | 417254 |
| 155 | Superior 405 | 2012 | 73856 | SE 1/4 SEC 15 | T1S | 12E | 417255 |
| 156 | Superior 406 | 2012 | 73857 | SE 1/4 SEC 15 | T1S | 12E | 417256 |
| 157 | Superior 407 | 2012 | 73858 | SE 1/4 SEC 15 | T1S | 12E | 417257 |
| 158 | Superior 408 | 2012 | 73859 | SE 1/4 SEC 15 | T1S | 12E | 417258 |
| 159 | Superior 409 | 2012 | 73860 | SW 1/4 SEC 15 | T1S | 12E | 417259 |
| 160 | Superior 410 | 2012 | 73861 | SW 1/4 SEC 15 | T1S | 12E | 417260 |
| 161 | Superior 411 | 2012 | 73862 | SW 1/4 SEC 15 | T1S | 12E | 417261 |
| 162 | Superior 412 | 2012 | 73863 | SW 1/4 SEC 15 | T1S | 12E | 417262 |
| 163 | Superior 413 | 2012 | 73864 | SE 1/4 SEC 16 | T1S | 12E | 417263 |
| 164 | Superior 414 | 2012 | 73865 | SE 1/4 SEC 16 | T1S | 12E | 417264 |
| 165 | Superior 415 | 2012 | 73866 | SE 1/4 SEC 16 | T1S | 12E | 417265 |
| 166 | Superior 416 | 2012 | 73867 | SE 1/4 SEC 16 | T1S | 12E | 417266 |
| 167 | Superior 417 | 2012 | 73868 | SE 1/4 SEC 16 | T1S | 12E | 417267 |
| 168 | Superior 418 | 2012 | 73869 | SW 1/4 SEC 16 | T1S | 12E | 417268 |
| 169 | Superior 419 | 2012 | 73870 | SW 1/4 SEC 16 | T1S | 12E | 417269 |

RECEIVED
ELM AZ STATE OFFICE

2016 JUL 19 A 10:15

PHOENIX, ARIZONA

| | | | | | | | |
|-----|--------------|------|-------|---------------|-----|-----|--------|
| 170 | Superior 420 | 2012 | 73871 | SW 1/4 SEC 16 | T1S | 12E | 417270 |
| 171 | Superior 421 | 2012 | 73872 | SW 1/4 SEC 16 | T1S | 12E | 417271 |
| 172 | Superior 422 | 2012 | 73873 | SW 1/4 SEC 16 | T1S | 12E | 417272 |
| 173 | Superior 423 | 2012 | 73874 | SW 1/4 SEC 16 | T1S | 12E | 417273 |
| 174 | Superior 424 | 2012 | 73875 | SW 1/4 SEC 16 | T1S | 12E | 417274 |
| 175 | Superior 425 | 2012 | 73876 | SW 1/4 SEC 16 | T1S | 12E | 417275 |
| 176 | Superior 426 | 2012 | 73877 | SE 1/4 SEC 16 | T1S | 12E | 417276 |
| 177 | Superior 427 | 2012 | 73878 | SE 1/4 SEC 16 | T1S | 12E | 417277 |
| 178 | Superior 428 | 2012 | 73879 | SE 1/4 SEC 16 | T1S | 12E | 417278 |
| 179 | Superior 429 | 2012 | 73880 | SE 1/4 SEC 16 | T1S | 12E | 417279 |
| 180 | Superior 430 | 2012 | 73881 | SE 1/4 SEC 16 | T1S | 12E | 417280 |
| 181 | Superior 431 | 2012 | 73882 | SW 1/4 SEC 15 | T1S | 12E | 417281 |
| 182 | Superior 432 | 2012 | 73883 | SW 1/4 SEC 15 | T1S | 12E | 417282 |
| 183 | Superior 433 | 2012 | 73884 | SW 1/4 SEC 15 | T1S | 12E | 417283 |
| 184 | Superior 434 | 2012 | 73885 | SW 1/4 SEC 15 | T1S | 12E | 417284 |
| 185 | Superior 435 | 2012 | 73886 | SE 1/4 SEC 15 | T1S | 12E | 417285 |
| 186 | Superior 436 | 2012 | 73887 | SE 1/4 SEC 15 | T1S | 12E | 417286 |
| 187 | Superior 437 | 2012 | 73888 | SE 1/4 SEC 15 | T1S | 12E | 417287 |
| 188 | Superior 438 | 2012 | 73889 | SE 1/4 SEC 15 | T1S | 12E | 417288 |
| 189 | Superior 441 | 2012 | 73890 | NE 1/4 SEC 22 | T1S | 12E | 417289 |
| 190 | Superior 442 | 2012 | 73891 | NE 1/4 SEC 22 | T1S | 12E | 417290 |
| 191 | Superior 443 | 2012 | 73892 | NE 1/4 SEC 22 | T1S | 12E | 417291 |
| 192 | Superior 444 | 2012 | 73893 | NE 1/4 SEC 22 | T1S | 12E | 417292 |
| 193 | Superior 445 | 2012 | 73894 | NW 1/4 SEC 22 | T1S | 12E | 417293 |
| 194 | Superior 446 | 2012 | 73895 | NW 1/4 SEC 22 | T1S | 12E | 417294 |
| 195 | Superior 447 | 2012 | 73896 | NW 1/4 SEC 22 | T1S | 12E | 417295 |
| 196 | Superior 448 | 2012 | 73897 | NW 1/4 SEC 22 | T1S | 12E | 417296 |
| 197 | Superior 449 | 2012 | 73898 | NE 1/4 SEC 21 | T1S | 12E | 417297 |
| 198 | Superior 450 | 2012 | 73899 | NE 1/4 SEC 21 | T1S | 12E | 417298 |
| 199 | Superior 451 | 2012 | 73900 | NE 1/4 SEC 21 | T1S | 12E | 417299 |
| 200 | Superior 452 | 2012 | 73901 | NE 1/4 SEC 21 | T1S | 12E | 417300 |
| 201 | Superior 453 | 2012 | 73902 | NE 1/4 SEC 21 | T1S | 12E | 417301 |
| 202 | Superior 454 | 2012 | 73903 | NW 1/4 SEC 21 | T1S | 12E | 417302 |
| 203 | Superior 455 | 2012 | 73904 | NW 1/4 SEC 21 | T1S | 12E | 417303 |
| 204 | Superior 456 | 2012 | 73905 | NW 1/4 SEC 21 | T1S | 12E | 417304 |
| 205 | Superior 457 | 2012 | 73906 | NW 1/4 SEC 21 | T1S | 12E | 417305 |
| 206 | Superior 458 | 2012 | 73907 | SW 1/4 SEC 22 | T1S | 12E | 417306 |
| 207 | Superior 459 | 2012 | 73908 | SW 1/4 SEC 22 | T1S | 12E | 417307 |
| 208 | Superior 460 | 2012 | 73909 | SW 1/4 SEC 22 | T1S | 12E | 417308 |
| 209 | Superior 461 | 2012 | 73910 | SW 1/4 SEC 22 | T1S | 12E | 417309 |
| 210 | Superior 462 | 2012 | 73911 | NE 1/4 SEC 22 | T1S | 12E | 417310 |
| 211 | Superior 463 | 2012 | 73912 | SE 1/4 SEC 22 | T1S | 12E | 417311 |
| 212 | Superior 464 | 2012 | 73913 | SE 1/4 SEC 22 | T1S | 12E | 417312 |
| 213 | Superior 465 | 2012 | 73914 | SE 1/4 SEC 22 | T1S | 12E | 417313 |

RECEIVED
CLM AZ STATE OFFICE

2016 JUL 19 A 10:15

PHOENIX, ARIZONA

| | | | | | | | |
|-----|--------------|------|--------|---------------|-----|-----|--------|
| 214 | Superior 466 | 2012 | 73915 | SE 1/4 SEC 22 | T1S | 12E | 417314 |
| 215 | Superior 467 | 2012 | 73916 | NE 1/4 SEC 27 | T1S | 12E | 417315 |
| 216 | Superior 468 | 2012 | 73917 | NE 1/4 SEC 27 | T1S | 12E | 417316 |
| 217 | Superior 469 | 2012 | 73918 | NE 1/4 SEC 27 | T1S | 12E | 417317 |
| 218 | Superior 470 | 2012 | 73919 | NE 1/4 SEC 27 | T1S | 12E | 417318 |
| 219 | Superior 471 | 2012 | 73920 | NE 1/4 SEC 27 | T1S | 12E | 417319 |
| 220 | Superior 472 | 2012 | 73921 | NW 1/4 SEC 27 | T1S | 12E | 417320 |
| 221 | Superior 473 | 2012 | 73922 | NW 1/4 SEC 27 | T1S | 12E | 417321 |
| 222 | Superior 474 | 2012 | 73923 | NW 1/4 SEC 27 | T1S | 12E | 417322 |
| 223 | Superior 475 | 2012 | 73924 | NW 1/4 SEC 27 | T1S | 12E | 417323 |
| 224 | Superior 476 | 2012 | 73925 | NE 1/4 SEC 27 | T1S | 12E | 417324 |
| 225 | Superior 477 | 2012 | 73926 | NE 1/4 SEC 27 | T1S | 12E | 417325 |
| 226 | Superior 478 | 2012 | 73927 | NE 1/4 SEC 27 | T1S | 12E | 417326 |
| 227 | HC 1 | 2012 | 104632 | NE 1/4 SEC 16 | T1S | 12E | 419583 |
| 228 | HC 2 | 2012 | 104633 | NE 1/4 SEC 17 | T1S | 12E | 419584 |
| 229 | HC 3 | 2012 | 104634 | NW 1/4 SEC 17 | T1S | 12E | 419585 |
| 230 | HC 4 | 2012 | 104635 | NW 1/4 SEC 17 | T1S | 12E | 419586 |
| 231 | HC 5 | 2012 | 104636 | NW 1/4 SEC 18 | T1S | 12E | 419587 |
| 232 | HC 6 | 2012 | 104637 | NW 1/4 SEC 18 | T1S | 12E | 419588 |
| 233 | HC 7 | 2012 | 104638 | NW 1/4 SEC 18 | T1S | 12E | 419589 |
| 234 | HC 8 | 2012 | 104639 | NW 1/4 SEC 18 | T1S | 12E | 419590 |
| 235 | HC 9 | 2012 | 104640 | NW 1/4 SEC 13 | T1S | 11E | 419591 |
| 236 | HC 10 | 2012 | 104641 | NW 1/4 SEC 13 | T1S | 11E | 419592 |
| 237 | HC 11 | 2012 | 104642 | NE 1/4 SEC 14 | T1S | 11E | 419593 |
| 238 | HC 12 | 2012 | 104643 | NE 1/4 SEC 14 | T1S | 11E | 419594 |
| 239 | HC 13 | 2012 | 104644 | NE 1/4 SEC 14 | T1S | 11E | 419595 |
| 240 | HC 14 | 2012 | 104645 | NW 1/4 Sec 14 | T1S | 11E | 419596 |
| 241 | HC 15 | 2012 | 104646 | NW 1/4 Sec 14 | T1S | 11E | 419597 |
| 242 | HC 16 | 2012 | 104647 | NE 1/4 Sec 15 | T1S | 11E | 419598 |
| 243 | HC 17 | 2012 | 104648 | NE 1/4 Sec 15 | T1S | 11E | 419599 |
| 244 | HC 18 | 2012 | 104649 | NE 1/4 Sec 15 | T1S | 11E | 419600 |
| 245 | HC 19 | 2012 | 104650 | NE 1/4 Sec 15 | T1S | 11E | 419601 |
| 246 | HC 20 | 2012 | 104651 | NE 1/4 Sec 15 | T1S | 11E | 419602 |
| 247 | HC 21 | 2012 | 104652 | NE 1/4 Sec 15 | T1S | 11E | 419603 |
| 248 | HC 22 | 2012 | 104653 | NW 1/4 Sec 14 | T1S | 11E | 419604 |
| 249 | HC 23 | 2012 | 104654 | NW 1/4 Sec 14 | T1S | 11E | 419605 |
| 250 | HC 24 | 2012 | 104655 | NW 1/4 Sec 14 | T1S | 11E | 419606 |
| 251 | HC 25 | 2012 | 104656 | NE 1/4 Sec 14 | T1S | 11E | 419607 |
| 252 | HC 26 | 2012 | 104657 | NE 1/4 Sec 14 | T1S | 11E | 419608 |
| 253 | HC 27 | 2012 | 104658 | NE 1/4 Sec 14 | T1S | 11E | 419609 |
| 254 | HC 28 | 2012 | 104659 | NE 1/4 Sec 14 | T1S | 11E | 419610 |
| 255 | HC 29 | 2012 | 104660 | NE 1/4 Sec 14 | T1S | 11E | 419611 |
| 256 | HC 30 | 2012 | 104661 | NW 1/4 Sec 13 | T1S | 11E | 419612 |
| 257 | HC 31 | 2012 | 104662 | NW 1/4 Sec 13 | T1S | 11E | 419613 |

RECEIVED
BLM AZ STATE OFFICE

2016 JUL 19 A 10:16

PHOENIX, ARIZONA

| | | | | | | | |
|-----|-------|------|--------|------------------|-----|-----|--------|
| 258 | HC 32 | 2012 | 104663 | NW 1/4 Sec 13 | T1S | 11E | 419614 |
| 259 | HC 33 | 2012 | 104664 | NW 1/4 Sec 13 | T1S | 11E | 419615 |
| 260 | HC 34 | 2012 | 104665 | NW 1/4 Sec 13 | T1S | 11E | 419616 |
| 261 | HC 35 | 2012 | 104666 | NE 1/4 Sec 13 | T1S | 11E | 419617 |
| 262 | HC 36 | 2012 | 104667 | NE 1/4 Sec 13 | T1S | 11E | 419618 |
| 263 | HC 37 | 2012 | 104668 | NW 1/4 Sec 18 | T1S | 12E | 419619 |
| 264 | HC 38 | 2012 | 104669 | NW 1/4 Sec 18 | T1S | 12E | 419620 |
| 265 | HC 39 | 2012 | 104670 | NW 1/4 Sec 18 | T1S | 12E | 419621 |
| 266 | HC 40 | 2012 | 104671 | NW 1/4 Sec 18 | T1S | 12E | 419622 |
| 267 | HC 41 | 2012 | 104672 | NW 1/4 Sec 18 | T1S | 12E | 419623 |
| 268 | HC 42 | 2012 | 104673 | NE 1/4 of Sec 18 | T1S | 12E | 419624 |
| 269 | HC 43 | 2012 | 104674 | NE 1/4 of Sec 18 | T1S | 12E | 419625 |
| 270 | HC 44 | 2012 | 104675 | NE 1/4 of Sec 18 | T1S | 12E | 419626 |
| 271 | HC 45 | 2012 | 104676 | NE 1/4 of Sec 18 | T1S | 12E | 419627 |
| 272 | HC 46 | 2012 | 104677 | NW 1/4 Sec 17 | T1S | 12E | 419628 |
| 273 | HC 47 | 2012 | 104678 | NW 1/4 Sec 17 | T1S | 12E | 419629 |
| 274 | HC 48 | 2012 | 104679 | NW 1/4 Sec 17 | T1S | 12E | 419630 |
| 275 | HC 49 | 2012 | 104680 | NW 1/4 Sec 17 | T1S | 12E | 419631 |
| 276 | HC 50 | 2012 | 104681 | NW 1/4 Sec 17 | T1S | 12E | 419632 |
| 277 | HC 51 | 2012 | 104682 | NE 1/4 Sec 17 | T1S | 12E | 419633 |
| 278 | HC 52 | 2012 | 104683 | NE 1/4 Sec 17 | T1S | 12E | 419634 |
| 279 | HC 53 | 2012 | 104684 | NE 1/4 Sec 17 | T1S | 12E | 419635 |
| 280 | HC 54 | 2012 | 104685 | NE 1/4 Sec 17 | T1S | 12E | 419636 |
| 281 | HC 55 | 2012 | 104686 | NE 1/4 Sec 17 | T1S | 12E | 419637 |
| 282 | HC 56 | 2012 | 104687 | NE 1/4 Sec 17 | T1S | 12E | 419638 |
| 283 | HC 57 | 2012 | 104688 | NE 1/4 Sec 17 | T1S | 12E | 419639 |
| 284 | HC 58 | 2012 | 104689 | NE 1/4 Sec 17 | T1S | 12E | 419640 |
| 285 | HC 59 | 2012 | 104690 | SW 1/4 Sec 17 | T1S | 12E | 419641 |
| 286 | HC 60 | 2012 | 104691 | NW 1/4 Sec 17 | T1S | 12E | 419642 |
| 287 | HC 61 | 2012 | 104692 | NW 1/4 Sec 17 | T1S | 12E | 419643 |
| 288 | HC 62 | 2012 | 104693 | NW 1/4 Sec 17 | T1S | 12E | 419644 |
| 289 | HC 63 | 2012 | 104694 | NW 1/4 Sec 17 | T1S | 12E | 419645 |
| 290 | HC 64 | 2012 | 104695 | SW 1/4 Sec 17 | T1S | 12E | 419646 |
| 291 | HC 65 | 2012 | 104696 | NE 1/4 Sec 18 | T1S | 12E | 419647 |
| 292 | HC 66 | 2012 | 104697 | NE 1/4 Sec 18 | T1S | 12E | 419648 |
| 293 | HC 67 | 2012 | 104698 | NE 1/4 Sec 18 | T1S | 12E | 419649 |
| 294 | HC 68 | 2012 | 104699 | SW 1/4 Sec 18 | T1S | 12E | 419650 |
| 295 | HC 69 | 2012 | 104700 | NW 1/4 Sec 18 | T1S | 12E | 419651 |
| 296 | HC 70 | 2012 | 104701 | NW 1/4 Sec 18 | T1S | 12E | 419652 |
| 297 | HC 71 | 2012 | 104702 | NW 1/4 Sec 18 | T1S | 12E | 419653 |
| 298 | HC 72 | 2012 | 104703 | NW 1/4 Sec 18 | T1S | 12E | 419654 |
| 299 | HC 73 | 2012 | 104704 | NE 1/4 SEC 13 | T1S | 11E | 419655 |
| 300 | HC 74 | 2012 | 104705 | NE 1/4 SEC 13 | T1S | 11E | 419656 |
| 301 | HC 75 | 2012 | 104706 | NE 1/4 SEC 13 | T1S | 11E | 419657 |

7

T1S 12E

RECEIVED
BLM AZ STATE OFFICE

2016 JUL 19 A 10:16

PHOENIX, ARIZONA

| | | | | | | | |
|-----|--------|------|--------|---------------|-----|-----|--------|
| 302 | HC 76 | 2012 | 104707 | NE 1/4 SEC 13 | T1S | 11E | 419658 |
| 303 | HC 77 | 2012 | 104708 | SW 1/4 SEC 13 | T1S | 11E | 419659 |
| 304 | HC 78 | 2012 | 104709 | NW 1/4 SEC 13 | T1S | 11E | 419660 |
| 305 | HC 79 | 2012 | 104710 | NW 1/4 SEC 13 | T1S | 11E | 419661 |
| 306 | HC 80 | 2012 | 104711 | NW 1/4 SEC 13 | T1S | 11E | 419662 |
| 307 | HC 81 | 2012 | 104712 | NW 1/4 SEC 13 | T1S | 11E | 419663 |
| 308 | HC 82 | 2012 | 104713 | NE 1/4 SEC 14 | T1S | 11E | 419664 |
| 309 | HC 83 | 2012 | 104714 | NE 1/4 SEC 14 | T1S | 11E | 419665 |
| 310 | HC 84 | 2012 | 104715 | NE 1/4 SEC 14 | T1S | 11E | 419666 |
| 311 | HC 85 | 2012 | 104716 | NE 1/4 SEC 14 | T1S | 11E | 419667 |
| 312 | HC 86 | 2012 | 104717 | NW 1/4 SEC 14 | T1S | 11E | 419668 |
| 313 | HC 87 | 2012 | 104718 | NW 1/4 SEC 14 | T1S | 11E | 419669 |
| 314 | HC 88 | 2012 | 104719 | NW 1/4 SEC 14 | T1S | 11E | 419670 |
| 315 | HC 89 | 2012 | 104720 | NW 1/4 SEC 14 | T1S | 11E | 419671 |
| 316 | HC 90 | 2012 | 104721 | NW 1/4 SEC 14 | T1S | 11E | 419672 |
| 317 | HC 91 | 2012 | 104722 | NE 1/4 SEC 15 | T1S | 11E | 419673 |
| 318 | HC 92 | 2012 | 104723 | NE 1/4 SEC 15 | T1S | 11E | 419674 |
| 319 | HC 93 | 2012 | 104724 | NE 1/4 SEC 15 | T1S | 11E | 419675 |
| 320 | HC 94 | 2012 | 104725 | NE 1/4 SEC 15 | T1S | 11E | 419676 |
| 321 | HC 95 | 2012 | 104726 | SE 1/4 SEC 15 | T1S | 11E | 419677 |
| 322 | HC 96 | 2012 | 104727 | NW 1/4 Sec 15 | T1S | 11E | 419678 |
| 323 | HC 97 | 2012 | 104728 | NW 1/4 Sec 15 | T1S | 11E | 419679 |
| 324 | HC 98 | 2012 | 104729 | SW 1/4 Sec 15 | T1S | 11E | 419680 |
| 325 | HC 99 | 2012 | 104730 | SW 1/4 Sec 15 | T1S | 11E | 419681 |
| 326 | HC 100 | 2012 | 104731 | SW 1/4 Sec 15 | T1S | 11E | 419682 |
| 327 | HC 101 | 2012 | 104732 | SW 1/4 Sec 15 | T1S | 11E | 419683 |
| 328 | HC 102 | 2012 | 104733 | SW 1/4 Sec 15 | T1S | 11E | 419684 |
| 329 | HC 103 | 2012 | 104734 | SW 1/4 Sec 15 | T1S | 11E | 419685 |
| 330 | HC 104 | 2012 | 104735 | SE 1/4 Sec 15 | T1S | 11E | 419686 |
| 331 | HC 105 | 2012 | 104736 | SE 1/4 Sec 15 | T1S | 11E | 419687 |
| 332 | HC 106 | 2012 | 104737 | SE 1/4 Sec 15 | T1S | 11E | 419688 |
| 333 | HC 107 | 2012 | 104738 | SE 1/4 Sec 15 | T1S | 11E | 419689 |
| 334 | HC 108 | 2012 | 104739 | SE 1/4 Sec 15 | T1S | 11E | 419690 |
| 335 | HC 109 | 2012 | 104740 | SW 1/4 Sec 14 | T1S | 11E | 419691 |
| 336 | HC 110 | 2012 | 104741 | SW 1/4 Sec 14 | T1S | 11E | 419692 |
| 337 | HC 111 | 2012 | 104742 | SW 1/4 Sec 14 | T1S | 11E | 419693 |
| 338 | HC 112 | 2012 | 104743 | SW 1/4 Sec 14 | T1S | 11E | 419694 |
| 339 | HC 113 | 2012 | 104744 | SE 1/4 Sec 14 | T1S | 11E | 419695 |
| 340 | HC 114 | 2012 | 104745 | SE 1/4 Sec 14 | T1S | 11E | 419696 |
| 341 | HC 115 | 2012 | 104746 | SE 1/4 Sec 14 | T1S | 11E | 419697 |
| 342 | HC 116 | 2012 | 104747 | SE 1/4 Sec 14 | T1S | 11E | 419698 |
| 343 | HC 117 | 2012 | 104748 | SE 1/4 Sec 14 | T1S | 11E | 419699 |
| 344 | HC 118 | 2012 | 104749 | SW 1/4 Sec 13 | T1S | 11E | 419700 |
| 345 | HC 119 | 2012 | 104750 | SW 1/4 Sec 13 | T1S | 11E | 419701 |

RECEIVED
BLM AZ STATE OFFICE

2016 JUL 19 A 10:16

PHOENIX, ARIZONA

| | | | | | | | |
|-----|--------|------|--------|---------------|-----|-----|--------|
| 346 | HC 120 | 2012 | 104751 | SW 1/4 Sec 13 | T1S | 11E | 419702 |
| 347 | HC 121 | 2012 | 104752 | SW 1/4 Sec 13 | T1S | 11E | 419703 |
| 348 | HC 122 | 2012 | 104753 | SW 1/4 Sec 13 | T1S | 11E | 419704 |
| 349 | HC 123 | 2012 | 104754 | SE 1/4 Sec 13 | T1S | 11E | 419705 |
| 350 | HC 124 | 2012 | 104755 | SE 1/4 Sec 13 | T1S | 11E | 419706 |
| 351 | HC 125 | 2012 | 104756 | SE 1/4 Sec 13 | T1S | 11E | 419707 |
| 352 | HC 126 | 2012 | 104757 | SE 1/4 Sec 13 | T1S | 11E | 419708 |
| 353 | HC 127 | 2012 | 104758 | SW 1/4 Sec 18 | T1S | 12E | 419709 |
| 354 | HC 128 | 2012 | 104759 | SW 1/4 Sec 18 | T1S | 12E | 419710 |
| 355 | HC 129 | 2012 | 104760 | SW 1/4 Sec 18 | T1S | 12E | 419711 |
| 356 | HC 130 | 2012 | 104761 | SW 1/4 Sec 18 | T1S | 12E | 419712 |
| 357 | HC 131 | 2012 | 104762 | SW 1/4 Sec 18 | T1S | 12E | 419713 |
| 358 | HC 132 | 2012 | 104763 | SE 1/4 Sec 18 | T1S | 12E | 419714 |
| 359 | HC 133 | 2012 | 104764 | SE 1/4 Sec 18 | T1S | 12E | 419715 |
| 360 | HC 134 | 2012 | 104765 | SE 1/4 Sec 18 | T1S | 12E | 419716 |
| 361 | HC 135 | 2012 | 104766 | SE 1/4 Sec 18 | T1S | 12E | 419717 |
| 362 | HC 136 | 2012 | 104767 | SW 1/4 Sec 17 | T1S | 12E | 419718 |
| 363 | HC 137 | 2012 | 104768 | SW 1/4 Sec 17 | T1S | 12E | 419719 |
| 364 | HC 138 | 2012 | 104769 | SW 1/4 Sec 17 | T1S | 12E | 419720 |
| 365 | HC 139 | 2012 | 104770 | SW 1/4 Sec 17 | T1S | 12E | 419721 |
| 366 | HC 140 | 2012 | 104771 | SW 1/4 Sec 17 | T1S | 12E | 419722 |
| 367 | HC 141 | 2012 | 104772 | NW 1/4 Sec 20 | T1S | 12E | 419723 |
| 368 | HC 142 | 2012 | 104773 | NW 1/4 Sec 20 | T1S | 12E | 419724 |
| 369 | HC 143 | 2012 | 104774 | NW 1/4 Sec 20 | T1S | 12E | 419725 |
| 370 | HC 144 | 2012 | 104775 | NE 1/4 Sec 19 | T1S | 12E | 419726 |
| 371 | HC 145 | 2012 | 104776 | NE 1/4 Sec 19 | T1S | 12E | 419727 |
| 372 | HC 146 | 2012 | 104777 | NE 1/4 Sec 19 | T1S | 12E | 419728 |
| 373 | HC 147 | 2012 | 104778 | NE 1/4 Sec 19 | T1S | 12E | 419729 |
| 374 | HC 148 | 2012 | 104779 | NW 1/4 Sec 19 | T1S | 12E | 419730 |
| 375 | HC 149 | 2012 | 104780 | NW 1/4 Sec 19 | T1S | 12E | 419731 |
| 376 | HC 150 | 2012 | 104781 | NW 1/4 Sec 19 | T1S | 12E | 419732 |
| 377 | HC 151 | 2012 | 104782 | NW 1/4 Sec 19 | T1S | 12E | 419733 |
| 378 | HC 152 | 2012 | 104783 | NW 1/4 Sec 19 | T1S | 12E | 419734 |
| 379 | HC 153 | 2012 | 104784 | NE 1/4 Sec 24 | T1S | 11E | 419735 |
| 380 | HC 154 | 2012 | 104785 | NE 1/4 Sec 24 | T1S | 11E | 419736 |
| 381 | HC 155 | 2012 | 104786 | NE 1/4 Sec 24 | T1S | 11E | 419737 |
| 382 | HC 156 | 2012 | 104787 | NE 1/4 Sec 24 | T1S | 11E | 419738 |
| 383 | HC 157 | 2012 | 104788 | NW 1/4 Sec 24 | T1S | 11E | 419739 |
| 384 | HC 158 | 2012 | 104789 | NW 1/4 Sec 24 | T1S | 11E | 419740 |
| 385 | HC 159 | 2012 | 104790 | NW 1/4 Sec 24 | T1S | 11E | 419741 |
| 386 | HC 160 | 2012 | 104791 | NW 1/4 Sec 24 | T1S | 11E | 419742 |
| 387 | HC 161 | 2012 | 104792 | NW 1/4 Sec 24 | T1S | 11E | 419743 |
| 388 | HC 162 | 2012 | 104793 | NE 1/4 Sec 23 | T1S | 11E | 419744 |
| 389 | HC 163 | 2012 | 104794 | NE 1/4 Sec 23 | T1S | 11E | 419745 |

RECEIVED
ELM AZ STATE OFFICE

2016 JUL 19 A 10: 16

PHOENIX, ARIZONA

| | | | | | | | |
|-----|--------|------|--------|---------------|-----|-----|--------|
| 390 | HC 164 | 2012 | 104795 | NE 1/4 Sec 23 | T1S | 11E | 419746 |
| 391 | HC 165 | 2012 | 104796 | NE 1/4 Sec 23 | T1S | 11E | 419747 |
| 392 | HC 166 | 2012 | 104797 | NE 1/4 Sec 23 | T1S | 11E | 419748 |
| 393 | HC 167 | 2012 | 104798 | NW 1/4 Sec 23 | T1S | 11E | 419749 |
| 394 | HC 168 | 2012 | 104799 | NW 1/4 Sec 23 | T1S | 11E | 419750 |
| 395 | HC 169 | 2012 | 104800 | NW 1/4 Sec 23 | T1S | 11E | 419751 |
| 396 | HC 170 | 2012 | 104801 | NW 1/4 Sec 23 | T1S | 11E | 419752 |
| 397 | HC 171 | 2012 | 104802 | NE 1/4 Sec 22 | T1S | 11E | 419753 |
| 398 | HC 172 | 2012 | 104803 | NE 1/4 Sec 22 | T1S | 11E | 419754 |
| 399 | HC 173 | 2012 | 104804 | NE 1/4 Sec 22 | T1S | 11E | 419755 |
| 400 | HC 174 | 2012 | 104805 | NE 1/4 Sec 22 | T1S | 11E | 419756 |
| 401 | HC 175 | 2012 | 104806 | SE 1/4 Sec 15 | T1S | 11E | 419757 |
| 402 | HC 176 | 2012 | 104807 | SW 1/4 Sec 15 | T1S | 11E | 419758 |
| 403 | HC 177 | 2012 | 104808 | NW 1/4 Sec 22 | T1S | 11E | 419759 |
| 404 | HC 178 | 2012 | 104809 | NW 1/4 Sec 22 | T1S | 11E | 419760 |
| 405 | HC 179 | 2012 | 104810 | NW 1/4 Sec 22 | T1S | 11E | 419761 |
| 406 | HC 180 | 2012 | 104811 | NW 1/4 Sec 22 | T1S | 11E | 419762 |
| 407 | HC 181 | 2012 | 104812 | NW 1/4 Sec 22 | T1S | 11E | 419763 |
| 408 | HC 182 | 2012 | 104813 | NW 1/4 Sec 22 | T1S | 11E | 419764 |
| 409 | HC 183 | 2012 | 104814 | NW 1/4 Sec 22 | T1S | 11E | 419765 |
| 410 | HC 184 | 2012 | 104815 | NE 1/4 Sec 22 | T1S | 11E | 419766 |
| 411 | HC 185 | 2012 | 104816 | NE 1/4 Sec 22 | T1S | 11E | 419767 |
| 412 | HC 186 | 2012 | 104817 | NE 1/4 Sec 22 | T1S | 11E | 419768 |
| 413 | HC 187 | 2012 | 104818 | NE 1/4 Sec 22 | T1S | 11E | 419769 |
| 414 | HC 188 | 2012 | 104819 | NE 1/4 Sec 22 | T1S | 11E | 419770 |
| 415 | HC 189 | 2012 | 104820 | NW 1/4 Sec 23 | T1S | 11E | 419771 |
| 416 | HC 190 | 2012 | 104821 | NW 1/4 Sec 23 | T1S | 11E | 419772 |
| 417 | HC 191 | 2012 | 104822 | NW 1/4 Sec 23 | T1S | 11E | 419773 |
| 418 | HC 192 | 2012 | 104823 | NW 1/4 Sec 23 | T1S | 11E | 419774 |
| 419 | HC 193 | 2012 | 104824 | NE 1/4 Sec 23 | T1S | 11E | 419775 |
| 420 | HC 194 | 2012 | 104825 | NE 1/4 Sec 23 | T1S | 11E | 419776 |
| 421 | HC 195 | 2012 | 104826 | NE 1/4 Sec 23 | T1S | 11E | 419777 |
| 422 | HC 196 | 2012 | 104827 | NE 1/4 Sec 23 | T1S | 11E | 419778 |
| 423 | HC 197 | 2012 | 104828 | NE 1/4 Sec 23 | T1S | 11E | 419779 |
| 424 | HC 198 | 2012 | 104829 | NW 1/4 Sec 24 | T1S | 11E | 419780 |
| 425 | HC 199 | 2012 | 104830 | NW 1/4 Sec 24 | T1S | 11E | 419781 |
| 426 | HC 200 | 2012 | 104831 | NW 1/4 Sec 24 | T1S | 11E | 419782 |
| 427 | HC 201 | 2012 | 104832 | NW 1/4 Sec 24 | T1S | 11E | 419783 |
| 428 | HC 202 | 2012 | 104833 | NW 1/4 Sec 24 | T1S | 11E | 419784 |
| 429 | HC 203 | 2012 | 104834 | NE 1/4 Sec 24 | T1S | 11E | 419785 |
| 430 | HC 204 | 2012 | 104835 | NE 1/4 Sec 24 | T1S | 11E | 419786 |
| 431 | HC 205 | 2012 | 104836 | NE 1/4 Sec 24 | T1S | 11E | 419787 |
| 432 | HC 206 | 2012 | 104837 | NE 1/4 Sec 24 | T1S | 11E | 419788 |
| 433 | HC 207 | 2012 | 104838 | NW 1/4 Sec 19 | T1S | 12E | 419789 |

7

✓

RECEIVED
ELM AZ STATE OFFICE

2016 JUL 19 A 10:16

PHOENIX, ARIZONA

| | | | | | | | |
|-----|--------|------|--------|---------------|-----|-----|-------------------|
| 434 | HC 208 | 2012 | 104839 | NW 1/4 Sec 19 | T1S | 12E | 419790 |
| 435 | HC 209 | 2012 | 104840 | NW 1/4 Sec 19 | T1S | 12E | 419791 |
| 436 | HC 210 | 2012 | 104841 | NW 1/4 Sec 19 | T1S | 12E | 419792 |
| 437 | HC 211 | 2012 | 104842 | NW 1/4 Sec 19 | T1S | 12E | 419793 |
| 438 | HC 212 | 2012 | 104843 | NE 1/4 Sec 19 | T1S | 12E | 419794 |
| 439 | HC 213 | 2012 | 104844 | NE 1/4 Sec 19 | T1S | 12E | 419795 |
| 440 | HC 214 | 2012 | 104845 | NE 1/4 Sec 19 | T1S | 12E | 419796 |
| 441 | HC 215 | 2012 | 104846 | NE 1/4 Sec 19 | T1S | 12E | 419797 |
| 442 | HC 216 | 2012 | 104847 | NW 1/4 Sec 20 | T1S | 12E | 419798 |
| 443 | HC 217 | 2012 | 104848 | NW 1/4 Sec 20 | T1S | 12E | 419799 |
| 444 | HC 218 | 2012 | 104849 | SW 1/4 Sec 20 | T1S | 12E | 419800 |
| 445 | HC 219 | 2012 | 104850 | SW 1/4 Sec 20 | T1S | 12E | 419801 |
| 446 | HC 220 | 2012 | 104851 | SE 1/4 Sec 19 | T1S | 12E | 419802 |
| 447 | HC 221 | 2012 | 104852 | SE 1/4 Sec 19 | T1S | 12E | 419803 |
| 448 | HC 222 | 2012 | 104853 | SE 1/4 Sec 19 | T1S | 12E | 419804 |
| 449 | HC 223 | 2012 | 104854 | SE 1/4 Sec 19 | T1S | 12E | 419805 |
| 450 | HC 224 | 2012 | 104855 | SE 1/4 Sec 19 | T1S | 12E | 419806 |
| 451 | HC 225 | 2012 | 104856 | SW 1/4 Sec 19 | T1S | 12E | 419807 |
| 452 | HC 226 | 2012 | 104857 | SW 1/4 Sec 19 | T1S | 12E | 419808 |
| 453 | HC 227 | 2012 | 104858 | SW 1/4 Sec 19 | T1S | 12E | 419809 |
| 454 | HC 228 | 2012 | 104859 | NW 1/4 Sec 19 | T1S | 12E | 419810 |
| 455 | HC 229 | 2012 | 104860 | NE 1/4 Sec 24 | T1S | 11E | 419811 |
| 456 | HC 230 | 2012 | 104861 | NE 1/4 Sec 24 | T1S | 11E | 419812 |
| 457 | HC 231 | 2012 | 104862 | NE 1/4 Sec 24 | T1S | 11E | 419813 |
| 458 | HC 232 | 2012 | 104863 | NE 1/4 Sec 24 | T1S | 11E | 419814 |
| 459 | HC 233 | 2012 | 104864 | NE 1/4 Sec 24 | T1S | 11E | 419815 |
| 460 | HC 234 | 2012 | 104865 | NW 1/4 Sec 24 | T1S | 11E | 419816 |
| 461 | HC 235 | 2012 | 104866 | NW 1/4 Sec 24 | T1S | 11E | 419817 |
| 462 | HC 236 | 2012 | 104867 | NW 1/4 Sec 24 | T1S | 11E | 419818 |
| 463 | HC 237 | 2012 | 104868 | NW 1/4 Sec 24 | T1S | 11E | 419819 |
| 464 | HC 238 | 2012 | 104869 | NE 1/4 Sec 23 | T1S | 11E | 419820 |
| 465 | HC 239 | 2012 | 104870 | NE 1/4 Sec 23 | T1S | 11E | 419821 |
| 466 | HC 240 | 2012 | 104871 | NE 1/4 Sec 23 | T1S | 11E | 419822 |
| 467 | HC 241 | 2012 | 104872 | NE 1/4 Sec 23 | T1S | 11E | 419823 |
| 468 | HC 242 | 2012 | 104873 | NW 1/4 Sec 23 | T1S | 11E | 419824 |
| 469 | HC 243 | 2012 | 104874 | NW 1/4 Sec 23 | T1S | 11E | 419825 |
| 470 | HC 244 | 2012 | 104875 | NW 1/4 Sec 23 | T1S | 11E | 419826 |
| 471 | HC 245 | 2012 | 104876 | NW 1/4 Sec 23 | T1S | 11E | 419827 |
| 472 | HC 246 | 2012 | 104877 | NW 1/4 Sec 23 | T1S | 11E | 419828 |
| 473 | HC 247 | 2012 | 104878 | NE 1/4 Sec 22 | T1S | 11E | 419829 |
| 474 | HC 248 | 2012 | 104879 | NE 1/4 Sec 22 | T1S | 11E | 419830 |
| 475 | HC 249 | 2012 | 104880 | NE 1/4 Sec 22 | T1S | 11E | 419831 |
| 476 | HC 250 | 2012 | 104881 | NE 1/4 Sec 22 | T1S | 11E | 419832 |
| 477 | HC 251 | 2012 | 104882 | SE 1/4 Sec 22 | T1S | 11E | 419833 |

RECEIVED
CLM AZ STATE OFFICE

2016 JUL 19 A 10:16

PHOENIX, ARIZONA

| | | | | | | | |
|-----|--------|------|--------|---------------|-----|-----|--------|
| 478 | HC 252 | 2012 | 104883 | NW 1/4 Sec 22 | T1S | 11E | 419834 |
| 479 | HC 253 | 2012 | 104884 | NW 1/4 Sec 22 | T1S | 11E | 419835 |
| 480 | HC 254 | 2012 | 104885 | NW 1/4 Sec 22 | T1S | 11E | 419836 |
| 481 | HC 255 | 2012 | 104886 | NW 1/4 Sec 22 | T1S | 11E | 419837 |
| 482 | HC 256 | 2012 | 104887 | SW 1/4 Sec 22 | T1S | 11E | 419838 |
| 483 | HC 257 | 2012 | 104888 | SW 1/4 Sec 22 | T1S | 11E | 419839 |
| 484 | HC 258 | 2012 | 104889 | SW 1/4 Sec 22 | T1S | 11E | 419840 |
| 485 | HC 259 | 2012 | 104890 | SW 1/4 Sec 22 | T1S | 11E | 419841 |
| 486 | HC 260 | 2012 | 104891 | SE 1/4 Sec 22 | T1S | 11E | 419842 |
| 487 | HC 261 | 2012 | 104892 | SE 1/4 Sec 22 | T1S | 11E | 419843 |
| 488 | HC 262 | 2012 | 104893 | SE 1/4 Sec 22 | T1S | 11E | 419844 |
| 489 | HC 263 | 2012 | 104894 | SE 1/4 Sec 22 | T1S | 11E | 419845 |
| 490 | HC 264 | 2012 | 104895 | SE 1/4 Sec 22 | T1S | 11E | 419846 |
| 491 | HC 265 | 2012 | 104896 | SW 1/4 Sec 23 | T1S | 11E | 419847 |
| 492 | HC 267 | 2012 | 104897 | SW 1/4 Sec 23 | T1S | 11E | 419848 |
| 493 | HC 268 | 2012 | 104898 | SW 1/4 Sec 23 | T1S | 11E | 419849 |
| 494 | HC 269 | 2012 | 104899 | SW 1/4 Sec 23 | T1S | 11E | 419850 |
| 495 | HC 270 | 2012 | 104900 | SE 1/4 Sec 23 | T1S | 11E | 419851 |
| 496 | HC 271 | 2012 | 104901 | SE 1/4 Sec 23 | T1S | 11E | 419852 |
| 497 | HC 272 | 2012 | 104902 | SE 1/4 Sec 23 | T1S | 11E | 419853 |
| 498 | HC 273 | 2012 | 104903 | SE 1/4 Sec 23 | T1S | 11E | 419854 |
| 499 | HC 274 | 2012 | 104904 | SE 1/4 Sec 23 | T1S | 11E | 419855 |
| 500 | HC 275 | 2012 | 104905 | SW 1/4 Sec 24 | T1S | 11E | 419856 |
| 501 | HC 276 | 2012 | 104906 | SW 1/4 Sec 24 | T1S | 11E | 419857 |
| 502 | HC 277 | 2012 | 104907 | SW 1/4 Sec 24 | T1S | 11E | 419858 |
| 503 | HC 278 | 2012 | 104908 | SW 1/4 Sec 24 | T1S | 11E | 419859 |
| 504 | HC 279 | 2012 | 104909 | SW 1/4 Sec 24 | T1S | 11E | 419860 |
| 505 | HC 280 | 2012 | 104910 | SE 1/4 Sec 24 | T1S | 11E | 419861 |
| 506 | HC 281 | 2012 | 104911 | SE 1/4 Sec 24 | T1S | 11E | 419862 |
| 507 | HC 282 | 2012 | 104912 | SE 1/4 Sec 24 | T1S | 11E | 419863 |
| 508 | HC 283 | 2012 | 104913 | SE 1/4 Sec 24 | T1S | 11E | 419864 |
| 509 | HC 284 | 2012 | 104914 | SW 1/4 Sec 19 | T1S | 12E | 419865 |
| 510 | HC 285 | 2012 | 104915 | SW 1/4 Sec 19 | T1S | 12E | 419866 |
| 511 | HC 286 | 2012 | 104916 | SW 1/4 Sec 20 | T1S | 12E | 419867 |
| 512 | HC 287 | 2012 | 104917 | SW 1/4 Sec 20 | T1S | 12E | 419868 |
| 513 | HC 288 | 2012 | 104918 | NW 1/4 Sec 30 | T1S | 12E | 419869 |
| 514 | HC 289 | 2012 | 104919 | NW 1/4 Sec 30 | T1S | 12E | 419870 |
| 515 | HC 290 | 2012 | 104920 | NW 1/4 Sec 30 | T1S | 12E | 419871 |
| 516 | HC 291 | 2012 | 104921 | NW 1/4 Sec 25 | T1S | 11E | 419872 |
| 517 | HC 293 | 2012 | 104922 | NW 1/4 Sec 25 | T1S | 11E | 419873 |
| 518 | HC 294 | 2012 | 104923 | NW 1/4 Sec 25 | T1S | 11E | 419874 |
| 519 | HC 295 | 2012 | 104924 | NW 1/4 Sec 25 | T1S | 11E | 419875 |
| 520 | HC 296 | 2012 | 104925 | NW 1/4 Sec 25 | T1S | 11E | 419876 |
| 521 | HC 297 | 2012 | 104926 | NW 1/4 Sec 25 | T1S | 11E | 419877 |

7

ADJ. CLERK
MAY 19 11 09 AM '12

]

RECEIVED
BLM AZ STATE OFFICE

2016 JUL 19 A 10: 16

PHOENIX, ARIZONA

| | | | | | | | | |
|-----|--------|------|--------|---------------|-----|-----|--------|---|
| 522 | HC 298 | 2012 | 104927 | NW 1/4 Sec 25 | T1S | 11E | 419878 | 7 |
| 523 | HC 299 | 2012 | 104928 | NW 1/4 Sec 25 | T1S | 11E | 419879 | |
| 524 | HC 300 | 2012 | 104929 | NW 1/4 Sec 25 | T1S | 11E | 419880 | |
| 525 | HC 301 | 2012 | 104930 | NE 1/4 Sec 26 | T1S | 11E | 419881 | |
| 526 | HC 302 | 2012 | 104931 | NE 1/4 Sec 26 | T1S | 11E | 419882 | |
| 527 | HC 303 | 2012 | 104932 | NE 1/4 Sec 26 | T1S | 11E | 419883 | |
| 528 | HC 304 | 2012 | 104933 | NE 1/4 Sec 26 | T1S | 11E | 419884 | |
| 529 | HC 305 | 2012 | 104934 | NE 1/4 Sec 26 | T1S | 11E | 419885 | |
| 530 | HC 306 | 2012 | 104935 | NW 1/4 Sec 26 | T1S | 11E | 419886 | |
| 531 | HC 307 | 2012 | 104936 | NW 1/4 Sec 26 | T1S | 11E | 419887 | |
| 532 | HC 308 | 2012 | 104937 | NW 1/4 Sec 26 | T1S | 11E | 419888 | |
| 533 | HC 309 | 2012 | 104938 | NW 1/4 Sec 26 | T1S | 11E | 419889 | |
| 534 | HC 310 | 2012 | 104939 | NE 1/4 Sec 27 | T1S | 11E | 419890 | |
| 535 | HC 311 | 2012 | 104940 | NE 1/4 Sec 27 | T1S | 11E | 419891 | |
| 536 | HC 312 | 2012 | 104941 | NE 1/4 Sec 27 | T1S | 11E | 419892 | |
| 537 | HC 313 | 2012 | 104942 | NE 1/4 Sec 27 | T1S | 11E | 419893 | |
| 538 | HC 314 | 2012 | 104943 | NW 1/4 Sec 27 | T1S | 11E | 419894 | |
| 539 | HC 315 | 2012 | 104944 | NW 1/4 Sec 27 | T1S | 11E | 419895 | |
| 540 | HC 316 | 2012 | 104945 | NW 1/4 Sec 27 | T1S | 11E | 419896 | |
| 541 | HC 317 | 2012 | 104946 | NW 1/4 Sec 27 | T1S | 11E | 419897 | |
| 542 | HC 318 | 2012 | 104947 | NW 1/4 Sec 27 | T1S | 11E | 419898 | |
| 543 | HC 319 | 2012 | 104948 | SW 1/4 Sec 27 | T1S | 11E | 419899 | |
| 544 | HC 320 | 2012 | 104949 | SW 1/4 Sec 27 | T1S | 11E | 419900 | |
| 545 | HC 321 | 2012 | 104950 | SW 1/4 Sec 27 | T1S | 11E | 419901 | |
| 546 | HC 322 | 2012 | 104951 | SW 1/4 Sec 27 | T1S | 11E | 419902 | |
| 547 | HC 323 | 2012 | 104952 | NE 1/4 Sec 27 | T1S | 11E | 419903 | |
| 548 | HC 324 | 2012 | 104953 | SE 1/4 Sec 27 | T1S | 11E | 419904 | |
| 549 | HC 325 | 2012 | 104954 | SE 1/4 Sec 27 | T1S | 11E | 419905 | |
| 550 | HC 326 | 2012 | 104955 | SE 1/4 Sec 27 | T1S | 11E | 419906 | |
| 551 | HC 327 | 2012 | 104956 | SE 1/4 Sec 27 | T1S | 11E | 419907 | |
| 552 | HC 328 | 2012 | 104957 | SW 1/4 Sec 26 | T1S | 11E | 419908 | |
| 553 | HC 329 | 2012 | 104958 | SW 1/4 Sec 26 | T1S | 11E | 419909 | |
| 554 | HC 330 | 2012 | 104959 | SW 1/4 Sec 26 | T1S | 11E | 419910 | |
| 555 | HC 331 | 2012 | 104960 | SW 1/4 Sec 26 | T1S | 11E | 419911 | |
| 556 | HC 332 | 2012 | 104961 | NE 1/4 Sec 26 | T1S | 11E | 419912 | |
| 557 | HC 333 | 2012 | 104962 | SE 1/4 Sec 26 | T1S | 11E | 419913 | |
| 558 | HC 334 | 2012 | 104963 | SE 1/4 Sec 26 | T1S | 11E | 419914 | |
| 559 | HC 335 | 2012 | 104964 | SE 1/4 Sec 26 | T1S | 11E | 419915 | |
| 560 | HC 336 | 2012 | 104965 | SE 1/4 Sec 26 | T1S | 11E | 419916 | |
| 561 | HC 337 | 2012 | 104966 | SW 1/4 Sec 25 | T1S | 11E | 419917 | |
| 562 | HC 338 | 2012 | 104967 | SW 1/4 Sec 25 | T1S | 11E | 419918 | |
| 563 | HC 339 | 2012 | 104968 | SW 1/4 Sec 25 | T1S | 11E | 419919 | |
| 564 | HC 340 | 2012 | 104969 | SW 1/4 Sec 25 | T1S | 11E | 419920 | |
| 565 | HC 341 | 2012 | 104970 | SE 1/4 Sec 25 | T1S | 11E | 419921 | |

RECEIVED
BLM AZ STATE OFFICE

2016 JUL 19 A 10: 16

PHOENIX, ARIZONA

| | | | | | | | |
|-----|--------|------|--------|---------------|-----|-----|--------|
| 566 | HC 342 | 2012 | 104971 | SE 1/4 Sec 25 | T1S | 11E | 419922 |
| 567 | HC 343 | 2012 | 104972 | SE 1/4 Sec 25 | T1S | 11E | 419923 |
| 568 | HC 344 | 2012 | 104973 | SE 1/4 Sec 25 | T1S | 11E | 419924 |
| 569 | HC 345 | 2012 | 104974 | SE 1/4 Sec 25 | T1S | 11E | 419925 |
| 570 | HC 346 | 2012 | 104975 | SW 1/4 Sec 30 | T1S | 12E | 419926 |
| 571 | HC 347 | 2012 | 104976 | SW 1/4 Sec 30 | T1S | 12E | 419927 |
| 572 | HC 348 | 2012 | 104977 | NW 1/4 Sec 30 | T1S | 12E | 419928 |
| 573 | HC 349 | 2012 | 104978 | NW 1/4 Sec 30 | T1S | 12E | 419929 |
| 574 | HC 350 | 2012 | 104979 | SW 1/4 Sec 30 | T1S | 12E | 419930 |
| 575 | HC 351 | 2012 | 104980 | NE 1/4 Sec 30 | T1S | 12E | 419931 |
| 576 | HC 352 | 2012 | 104981 | NE 1/4 Sec 30 | T1S | 12E | 419932 |
| 577 | HC 353 | 2012 | 104982 | NE 1/4 Sec 30 | T1S | 12E | 419933 |
| 578 | HC 354 | 2012 | 104983 | NE 1/4 Sec 30 | T1S | 12E | 419934 |
| 579 | HC 355 | 2012 | 104984 | SE 1/4 Sec 30 | T1S | 12E | 419935 |
| 580 | HC 356 | 2012 | 104985 | SE 1/4 Sec 30 | T1S | 12E | 419936 |
| 581 | HC 357 | 2012 | 104986 | SE 1/4 Sec 30 | T1S | 12E | 419937 |
| 582 | HC 358 | 2012 | 104987 | SE 1/4 Sec 30 | T1S | 12E | 419938 |
| 583 | HC 359 | 2012 | 104988 | SW 1/4 Sec 30 | T1S | 12E | 419939 |
| 584 | HC 360 | 2012 | 104989 | SW 1/4 Sec 30 | T1S | 12E | 419940 |
| 585 | HC 361 | 2012 | 104990 | SW 1/4 Sec 30 | T1S | 12E | 419941 |
| 586 | HC 362 | 2012 | 104991 | SW 1/4 Sec 30 | T1S | 12E | 419942 |
| 587 | HC 363 | 2012 | 104992 | SW 1/4 Sec 30 | T1S | 12E | 419943 |
| 588 | HC 364 | 2012 | 104993 | SE 1/4 Sec 25 | T1S | 11E | 419944 |
| 589 | HC 365 | 2012 | 104994 | SE 1/4 Sec 25 | T1S | 11E | 419945 |
| 590 | HC 366 | 2012 | 104995 | SE 1/4 Sec 25 | T1S | 11E | 419946 |
| 591 | HC 367 | 2012 | 104996 | SE 1/4 Sec 25 | T1S | 11E | 419947 |
| 592 | HC 368 | 2012 | 104997 | SW 1/4 Sec 25 | T1S | 11E | 419948 |
| 593 | HC 369 | 2012 | 104998 | SW 1/4 Sec 25 | T1S | 11E | 419949 |
| 594 | HC 370 | 2012 | 104999 | SW 1/4 Sec 25 | T1S | 11E | 419950 |
| 595 | HC 371 | 2012 | 105000 | SW 1/4 Sec 25 | T1S | 11E | 419951 |
| 596 | HC 372 | 2012 | 105001 | SW 1/4 Sec 25 | T1S | 11E | 419952 |
| 597 | HC 373 | 2012 | 105002 | SE 1/4 Sec 26 | T1S | 11E | 419953 |
| 598 | HC 374 | 2012 | 105003 | SE 1/4 Sec 26 | T1S | 11E | 419954 |
| 599 | HC 375 | 2012 | 105004 | SE 1/4 Sec 26 | T1S | 11E | 419955 |
| 600 | HC 376 | 2012 | 105005 | SE 1/4 Sec 26 | T1S | 11E | 419956 |
| 601 | HC 377 | 2012 | 105006 | SE 1/4 Sec 26 | T1S | 11E | 419957 |
| 602 | HC 378 | 2012 | 105007 | SW 1/4 Sec 26 | T1S | 11E | 419958 |
| 603 | HC 379 | 2012 | 105008 | SW 1/4 Sec 26 | T1S | 11E | 419959 |
| 604 | HC 380 | 2012 | 105009 | SW 1/4 Sec 26 | T1S | 11E | 419960 |
| 605 | HC 381 | 2012 | 105010 | SW 1/4 Sec 26 | T1S | 11E | 419961 |
| 606 | HC 382 | 2012 | 105011 | SE 1/4 Sec 27 | T1S | 11E | 419962 |
| 607 | HC 383 | 2012 | 105012 | SE 1/4 Sec 27 | T1S | 11E | 419963 |
| 608 | HC 384 | 2012 | 105013 | SE 1/4 Sec 27 | T1S | 11E | 419964 |
| 609 | HC 385 | 2012 | 105014 | SE 1/4 Sec 27 | T1S | 11E | 419965 |

RECEIVED
DEM AZ STATE OFFICE

2016 JUL 19 A 10: 16

PHOENIX, ARIZONA

| | | | | | | | |
|-----|--------|------|--------|---------------|-----|-----|--------|
| 610 | HC 386 | 2012 | 105015 | SE 1/4 Sec 27 | T1S | 11E | 419966 |
| 611 | HC 387 | 2012 | 105016 | SW 1/4 Sec 27 | T1S | 11E | 419967 |
| 612 | HC 388 | 2012 | 105017 | SW 1/4 Sec 27 | T1S | 11E | 419968 |
| 613 | HC 389 | 2012 | 105018 | SW 1/4 Sec 27 | T1S | 11E | 419969 |
| 614 | HC 390 | 2012 | 105019 | SW 1/4 Sec 27 | T1S | 11E | 419970 |
| 615 | HC 391 | 2012 | 105020 | SW 1/4 Sec 27 | T1S | 11E | 419971 |
| 616 | HC 392 | 2012 | 105021 | SW 1/4 Sec 27 | T1S | 11E | 419972 |
| 617 | HC 393 | 2012 | 105022 | SW 1/4 Sec 27 | T1S | 11E | 419973 |
| 618 | HC 394 | 2012 | 105023 | SW 1/4 Sec 27 | T1S | 11E | 419974 |
| 619 | HC 395 | 2012 | 105024 | SE 1/4 Sec 27 | T1S | 11E | 419975 |
| 620 | HC 396 | 2012 | 105025 | SE 1/4 Sec 27 | T1S | 11E | 419976 |
| 621 | HC 397 | 2012 | 105026 | SE 1/4 Sec 27 | T1S | 11E | 419977 |
| 622 | HC 398 | 2012 | 105027 | SE 1/4 Sec 27 | T1S | 11E | 419978 |
| 623 | HC 399 | 2012 | 105028 | SE 1/4 Sec 27 | T1S | 11E | 419979 |
| 624 | HC 400 | 2012 | 105029 | SW 1/4 Sec 26 | T1S | 11E | 419980 |
| 625 | HC 401 | 2012 | 105030 | SW 1/4 Sec 26 | T1S | 11E | 419981 |
| 626 | HC 402 | 2012 | 105031 | SW 1/4 Sec 26 | T1S | 11E | 419982 |
| 627 | HC 403 | 2012 | 105032 | SW 1/4 Sec 26 | T1S | 11E | 419983 |
| 628 | HC 405 | 2012 | 105033 | SE 1/4 Sec 26 | T1S | 11E | 419984 |
| 629 | HC 406 | 2012 | 105034 | SE 1/4 Sec 26 | T1S | 11E | 419985 |
| 630 | HC 407 | 2012 | 105035 | SE 1/4 Sec 26 | T1S | 11E | 419986 |
| 631 | HC 408 | 2012 | 105036 | SE 1/4 Sec 26 | T1S | 11E | 419987 |
| 632 | HC 409 | 2012 | 105037 | SE 1/4 Sec 26 | T1S | 11E | 419988 |
| 633 | HC 410 | 2012 | 105038 | SW 1/4 Sec 25 | T1S | 11E | 419989 |
| 634 | HC 411 | 2012 | 105039 | SW 1/4 Sec 25 | T1S | 11E | 419990 |
| 635 | HC 412 | 2012 | 105040 | SW 1/4 Sec 25 | T1S | 11E | 419991 |
| 636 | HC 413 | 2012 | 105041 | SW 1/4 Sec 25 | T1S | 11E | 419992 |
| 637 | HC 414 | 2012 | 105042 | SW 1/4 Sec 25 | T1S | 11E | 419993 |
| 638 | HC 415 | 2012 | 105043 | SE 1/4 Sec 25 | T1S | 11E | 419994 |
| 639 | HC 416 | 2012 | 105044 | SE 1/4 Sec 25 | T1S | 11E | 419995 |
| 640 | HC 417 | 2012 | 105045 | SE 1/4 Sec 25 | T1S | 11E | 419996 |
| 641 | HC 418 | 2012 | 105046 | SE 1/4 Sec 25 | T1S | 11E | 419997 |
| 642 | HC 419 | 2012 | 105047 | SW 1/4 Sec 30 | T1S | 12E | 419998 |
| 643 | HC 420 | 2012 | 105048 | SW 1/4 Sec 30 | T1S | 12E | 419999 |
| 644 | HC 421 | 2012 | 105049 | SW 1/4 Sec 30 | T1S | 12E | 420000 |
| 645 | HC 422 | 2012 | 105050 | SW 1/4 Sec 30 | T1S | 12E | 420001 |
| 646 | HC 423 | 2012 | 105051 | SW 1/4 Sec 30 | T1S | 12E | 420002 |
| 647 | HC 424 | 2012 | 105052 | SE 1/4 Sec 30 | T1S | 12E | 420003 |
| 648 | HC 425 | 2012 | 105053 | SE 1/4 Sec 30 | T1S | 12E | 420004 |
| 649 | HC 426 | 2012 | 105054 | SE 1/4 Sec 30 | T1S | 12E | 420005 |
| 650 | HC 427 | 2012 | 105055 | SE 1/4 Sec 30 | T1S | 12E | 420006 |
| 651 | HC 428 | 2012 | 105056 | NW 1/4 Sec 31 | T1S | 12E | 420007 |
| 652 | HC 429 | 2012 | 105057 | NW 1/4 Sec 31 | T1S | 12E | 420008 |
| 653 | HC 430 | 2012 | 105058 | NW 1/4 Sec 31 | T1S | 12E | 420009 |

RECEIVED
U.S. AZ STATE OFFICE

2016 JUL 19 A 10:16

PHOENIX, ARIZONA

| | | | | | | | |
|-----|--------|------|--------|---------------|-----|-----|--------|
| 654 | HC 431 | 2012 | 105059 | NE 1/4 Sec 36 | T1S | 11E | 420010 |
| 655 | HC 432 | 2012 | 105061 | NE 1/4 Sec 36 | T1S | 11E | 420011 |
| 656 | HC 433 | 2012 | 105062 | NE 1/4 Sec 36 | T1S | 11E | 420012 |
| 657 | HC 434 | 2012 | 105063 | NE 1/4 Sec 36 | T1S | 11E | 420013 |
| 658 | HC 435 | 2012 | 105064 | NW 1/4 Sec 36 | T1S | 11E | 420014 |
| 659 | HC 436 | 2012 | 105065 | NW 1/4 Sec 36 | T1S | 11E | 420015 |
| 660 | HC 437 | 2012 | 105066 | NW 1/4 Sec 36 | T1S | 11E | 420016 |
| 661 | HC 438 | 2012 | 105067 | NW 1/4 Sec 36 | T1S | 11E | 420017 |
| 662 | HC 439 | 2012 | 105068 | NW 1/4 Sec 36 | T1S | 11E | 420018 |
| 663 | HC 440 | 2012 | 105069 | NE 1/4 Sec 35 | T1S | 11E | 420019 |
| 664 | HC 441 | 2012 | 105070 | NE 1/4 Sec 35 | T1S | 11E | 420020 |
| 665 | HC 442 | 2012 | 105071 | NE 1/4 Sec 35 | T1S | 11E | 420021 |
| 666 | HC 443 | 2012 | 105072 | NE 1/4 Sec 35 | T1S | 11E | 420022 |
| 667 | HC 444 | 2012 | 105073 | NE 1/4 Sec 35 | T1S | 11E | 420023 |
| 668 | HC 445 | 2012 | 105074 | NW 1/4 Sec 35 | T1S | 11E | 420024 |
| 669 | HC 446 | 2012 | 105075 | NW 1/4 Sec 35 | T1S | 11E | 420025 |
| 670 | HC 447 | 2012 | 105076 | NW 1/4 Sec 35 | T1S | 11E | 420026 |
| 671 | HC 448 | 2012 | 105077 | NW 1/4 Sec 35 | T1S | 11E | 420027 |
| 672 | HC 449 | 2012 | 105078 | NW 1/4 Sec 35 | T1S | 11E | 420028 |
| 673 | HC 450 | 2012 | 105079 | SE 1/4 Sec 35 | T1S | 11E | 420029 |
| 674 | HC 451 | 2012 | 105080 | SE 1/4 Sec 35 | T1S | 11E | 420030 |
| 675 | HC 452 | 2012 | 105081 | SE 1/4 Sec 35 | T1S | 11E | 420031 |
| 676 | HC 453 | 2012 | 105082 | SW 1/4 Sec 36 | T1S | 11E | 420032 |
| 677 | HC 454 | 2012 | 105083 | SW 1/4 Sec 36 | T1S | 11E | 420033 |
| 678 | HC 455 | 2012 | 105084 | SW 1/4 Sec 36 | T1S | 11E | 420034 |
| 679 | HC 456 | 2012 | 105085 | SW 1/4 Sec 36 | T1S | 11E | 420035 |
| 680 | HC 457 | 2012 | 105086 | SE 1/4 Sec 36 | T1S | 11E | 420036 |
| 681 | HC 458 | 2012 | 105087 | SE 1/4 Sec 36 | T1S | 11E | 420037 |
| 682 | HC 459 | 2012 | 105088 | SE 1/4 Sec 36 | T1S | 11E | 420038 |
| 683 | HC 460 | 2012 | 105089 | SE 1/4 Sec 36 | T1S | 11E | 420039 |
| 684 | HC 461 | 2012 | 105090 | SE 1/4 Sec 36 | T1S | 11E | 420040 |
| 685 | HC 462 | 2012 | 105091 | SW 1/4 Sec 31 | T1S | 12E | 420041 |
| 686 | HC 463 | 2012 | 105092 | SW 1/4 Sec 31 | T1S | 12E | 420042 |
| 687 | HC 464 | 2012 | 105093 | SW 1/4 Sec 31 | T1S | 12E | 420043 |
| 688 | HC 465 | 2012 | 105094 | SW 1/4 Sec 31 | T1S | 12E | 420044 |
| 689 | HC 466 | 2012 | 105095 | SW 1/4 Sec 31 | T1S | 12E | 420045 |
| 690 | HC 467 | 2012 | 105096 | SW 1/4 Sec 31 | T1S | 12E | 420046 |
| 691 | HC 468 | 2012 | 105097 | SE 1/4 Sec 36 | T1S | 11E | 420047 |
| 692 | HC 469 | 2012 | 105098 | SE 1/4 Sec 36 | T1S | 11E | 420048 |
| 693 | HC 470 | 2012 | 105099 | SE 1/4 Sec 36 | T1S | 11E | 420049 |
| 694 | HC 471 | 2012 | 105100 | SE 1/4 Sec 36 | T1S | 11E | 420050 |
| 695 | HC 472 | 2012 | 105101 | SW 1/4 Sec 36 | T1S | 11E | 420051 |
| 696 | HC 473 | 2012 | 105102 | SW 1/4 Sec 36 | T1S | 11E | 420052 |
| 697 | HC 474 | 2012 | 105103 | SW 1/4 Sec 36 | T1S | 11E | 420053 |

RECEIVED
OLM AZ STATE OFFICE

2016 JUL 19 A 10:16

PHOENIX, ARIZONA

| | | | | | | | | |
|-----|-------------|------|--------|------------------|-----|-----|--------|---|
| 698 | HC 475 | 2012 | 105104 | SW 1/4 Sec 36 | T1S | 11E | 420054 | 7 |
| 699 | HC 476 | 2012 | 105105 | SW 1/4 Sec 36 | T1S | 11E | 420055 | |
| 700 | HC 477 | 2012 | 105106 | SE 1/4 Sec 35 | T1S | 11E | 420056 | |
| 701 | HC 481 | 2012 | 105107 | NW 1/4 Sec 30 | T1S | 12E | 420057 | |
| 702 | HC 482 | 2012 | 105108 | SW 1/4 Sec 20 | T1S | 12E | 420058 | |
| 703 | HC 483 | 2012 | 105109 | NW 1/4 Sec 20 | T1S | 12E | 420059 | |
| 704 | HC 484 | 2012 | 105110 | NW 1/4 Sec 20 | T1S | 12E | 420060 | |
| 705 | HC 485 | 2012 | 105111 | SE 1/4 Sec 17 | T1S | 12E | 420061 | |
| 706 | HC 486 | 2012 | 105112 | SW 1/4 Sec 20 | T1S | 12E | 420062 | |
| 707 | HC 487 | 2012 | 105113 | NE 1/4 Sec 13 | T1S | 11E | 420063 | |
| 708 | HC 488 | 2012 | 105060 | NE 1/4 Sec 13 | T1S | 11E | 420064 | J |
| 709 | Smashley 1 | 2013 | 64159 | NE 1/4 Section 1 | 2S | 11E | 424465 | 7 |
| 710 | Smashley 2 | 2013 | 64160 | NW 1/4 Section 1 | 2S | 11E | 424466 | J |
| 711 | Smashley 13 | 2013 | 64171 | NE 1/4 Section 3 | 2S | 11E | 424477 | 7 |
| 712 | Smashley 14 | 2013 | 64172 | SE 1/4 Section 3 | 2S | 11E | 424478 | |
| 713 | Smashley 15 | 2013 | 64173 | SW 1/4 Section 2 | 2S | 11E | 424479 | |
| 714 | Smashley 16 | 2013 | 64174 | SW 1/4 Section 2 | 2S | 11E | 424480 | |
| 715 | Smashley 17 | 2013 | 64175 | SE 1/4 Section 2 | 2S | 11E | 424481 | |
| 716 | Smashley 18 | 2013 | 64176 | SE 1/4 Section 2 | 2S | 11E | 424482 | |
| 717 | Smashley 21 | 2013 | 64179 | SE 1/4 Section 2 | 2S | 11E | 424485 | |
| 718 | Smashley 22 | 2013 | 64180 | SE 1/4 Section 2 | 2S | 11E | 424486 | J |
| 719 | Smashley 23 | 2013 | 64181 | SW 1/4 Section 1 | 2S | 11E | 424487 | J |
| 720 | Smashley 32 | 2013 | 64190 | SW 1/4 Section 6 | 2S | 12E | 424496 | 7 |
| 721 | Smashley 33 | 2013 | 64191 | SW 1/4 Section 6 | 2S | 12E | 424497 | |
| 722 | Smashley 34 | 2013 | 64192 | SE 1/4 Section 6 | 2S | 12E | 424498 | |
| 723 | Smashley 35 | 2013 | 64193 | SE 1/4 Section 6 | 2S | 12E | 424499 | |
| 724 | Smashley 36 | 2013 | 64194 | SE 1/4 Section 6 | 2S | 12E | 424500 | |
| 725 | Smashley 37 | 2013 | 64195 | NW 1/4 Section 6 | 2S | 12E | 424501 | |
| 726 | Smashley 38 | 2013 | 64196 | NW 1/4 Section 6 | 2S | 12E | 424502 | J |
| 727 | Smashley 39 | 2013 | 64197 | NE 1/4 Section 6 | 2S | 12E | 424503 | |
| 728 | Smashley 40 | 2013 | 64198 | NE 1/4 Section 6 | 2S | 12E | 424504 | J |
| 729 | Smashley 45 | 2013 | 64203 | NW 1/4 Section 6 | 2S | 12E | 424509 | 7 |
| 730 | Smashley 46 | 2013 | 64204 | NW 1/4 Section 6 | 2S | 12E | 424510 | |
| 731 | Smashley 47 | 2013 | 64205 | NW 1/4 Section 6 | 2S | 12E | 424511 | |
| 732 | Smashley 48 | 2013 | 64206 | NE 1/4 Section 6 | 2S | 12E | 424512 | |
| 733 | Smashley 49 | 2013 | 64207 | NE 1/4 Section 6 | 2S | 12E | 424513 | |
| 734 | Smashley 50 | 2013 | 64208 | NE 1/4 Section 1 | 2S | 11E | 424514 | |
| 735 | Smashley 51 | 2013 | 64209 | NE 1/4 Section 1 | 2S | 11E | 424515 | |
| 736 | Smashley 52 | 2013 | 64210 | NW 1/4 Section 1 | 2S | 11E | 424516 | |
| 737 | Smashley 53 | 2013 | 64211 | NW 1/4 Section 1 | 2S | 11E | 424517 | |
| 738 | Smashley 54 | 2013 | 64212 | NE 1/4 Section 1 | 2S | 11E | 424518 | |
| 739 | Smashley 55 | 2013 | 64213 | NE 1/4 Section 1 | 2S | 11E | 424519 | |
| 740 | Smashley 56 | 2013 | 64214 | NW 1/4 Section 1 | 2S | 11E | 424520 | |
| 741 | Smashley 57 | 2013 | 64215 | NW 1/4 Section 1 | 2S | 11E | 424521 | J |

RECEIVED
BLM AZ STATE OFFICE

2016 JUL 19 A 10:16

PHOENIX, ARIZONA

| | | | | | | | |
|-----|----------------|------|-------|----------------------|-----|------|--------|
| 742 | Smashley 58 | 2013 | 64216 | NW 1/4 Section 1 | 2S | 11E | 424522 |
| 743 | Smashley 59 | 2013 | 64217 | NE 1/4 Section 2 | 2S | 11E | 424523 |
| 744 | Smashley 60 | 2013 | 64218 | NE 1/4 Section 2 | 2S | 11E | 424524 |
| 745 | Smashley 61 | 2013 | 64219 | NW 1/4 Section 2 | 2S | 11E | 424525 |
| 746 | Smashley 62 | 2013 | 64220 | NW 1/4 Section 2 | 2S | 11E | 424526 |
| 747 | Smashley 63 | 2013 | 64221 | NE 1/4 Section 2 | 2S | 11E | 424527 |
| 748 | Smashley 64 | 2013 | 64222 | NE 1/4 Section 2 | 2S | 11E | 424528 |
| 749 | Smashley 65 | 2013 | 64223 | NW 1/4 Section 2 | 2S | 11E | 424529 |
| 750 | Smashley 66 | 2013 | 64224 | NW 1/4 Section 2 | 2S | 11E | 424530 |
| 751 | Smashley 67 | 2013 | 64225 | NE 1/4 Section 3 | 2S | 11E | 424531 |
| 752 | Smashley 68 | 2013 | 64226 | SE 1/4 Section 3 | 2S | 11E | 424532 |
| 753 | Smashley 69 | 2013 | 64227 | SW 1/4 Section 2 | 2S | 11E | 424533 |
| 754 | Smashley 70 | 2013 | 64228 | SW 1/4 Section 2 | 2S | 11E | 424534 |
| 755 | Smashley 71 | 2013 | 64229 | SE 1/4 Section 2 | 2S | 11E | 424535 |
| 756 | Smashley 72 | 2013 | 64230 | SE 1/4 Section 2 | 2S | 11E | 424536 |
| 757 | Smashley 73 | 2013 | 64231 | SW 1/4 Section 2 | 2S | 11E | 424537 |
| 758 | Smashley 74 | 2013 | 64232 | SW 1/4 Section 2 | 2S | 11E | 424538 |
| 759 | Smashley 75 | 2013 | 64233 | SE 1/4 Section 2 | 2S | 11E | 424539 |
| 760 | Smashley 76 | 2013 | 64234 | SE 1/4 Section 2 | 2S | 11E | 424540 |
| 761 | Smashley 77 | 2013 | 64235 | SE 1/4 Section 2 | 2S | 11E | 424541 |
| 762 | Smashley 78 | 2013 | 64236 | NE 1/4 Section 35 | 1S | 11E | 424542 |
| 763 | Smashley 79 | 2013 | 64237 | NE 1/4 Section 35 | 1S | 11E | 424543 |
| 764 | Smashley 81 | 2013 | 64239 | SW 1/4 Section 35 | 1S | 11E | 424545 |
| 765 | Smashley 82 | 2013 | 64240 | SW 1/4 Section 35 | 1S | 11E | 424546 |
| 766 | Smashley 83 | 2013 | 64241 | SE 1/4 Section 36 | 1S | 11E | 424547 |
| 767 | Smashley 84 | 2013 | 64242 | SE 1/4 Section 36 | 1S | 11E | 424548 |
| 768 | Smashley 85 | 2013 | 64243 | SE 1/4 Section 36 | 1S | 11E | 424549 |
| 769 | Smashley 86 | 2013 | 64244 | SE 1/4 Section 36 | 1S | 11E | 424550 |
| 770 | Smashley 87 | 2013 | 64245 | SW 1/4 Section 36 | 1S | 11E | 424551 |
| 771 | Smashley 88 | 2013 | 64246 | SW 1/4 Section 36 | 1S | 11E | 424552 |
| 772 | Smashley 89 | 2013 | 64247 | SE 1/4 Section 35 | 1S | 11E | 424553 |
| 773 | Smashley 91 | 2013 | 64249 | NW 1/4 Section 2 | 2S | 11E | 424555 |
| 774 | Wiley Bill #1 | 2007 | 8407 | NE1/4 Section 13 | 1 S | 13 E | 377139 |
| 775 | Wiley Bill #2 | 2007 | 8408 | SW1/4 Section 13 | 1 S | 13 E | 377140 |
| 776 | Wiley Bill #3 | 2007 | 8409 | SW1/4 Section 13 | 1 S | 13 E | 377141 |
| 777 | Wiley Bill #4 | 2007 | 8410 | SE1/4 Section 13 | 1 S | 13 E | 377142 |
| 778 | Wiley Bill #5 | 2007 | 8411 | SE1/4 Section 13 | 1 S | 13 E | 377143 |
| 779 | Wiley Bill #6 | 2007 | 8412 | SE1/4 Section 13 | 1 S | 13 E | 377144 |
| 780 | Wiley Bill #7 | 2007 | 8413 | SE1/4 Section 13 | 1 S | 13 E | 377145 |
| 781 | Wiley Bill #8 | 2007 | 8414 | SE1/4 & NE1/4 Sec 13 | 1 S | 13 E | 377146 |
| 782 | Wiley Bill #9 | 2007 | 8415 | NE1/4 Section 13 | 1 S | 13 E | 377147 |
| 783 | Wiley Bill #10 | 2007 | 8416 | NE1/4 Section 13 | 1 S | 13 E | 377148 |
| 784 | Wiley Bill #11 | 2007 | 8417 | SE1/4 Section 13 | 1 S | 13 E | 377149 |
| 785 | Wiley Bill #12 | 2007 | 8418 | NE1/4 & SE1/4 Sec 13 | 1 S | 13 E | 377150 |

7

1116 JUL 9
 1117 JUL 9
 1118 JUL 9
 1119 JUL 9
 1120 JUL 9
 1121 JUL 9
 1122 JUL 9
 1123 JUL 9
 1124 JUL 9
 1125 JUL 9
 1126 JUL 9
 1127 JUL 9
 1128 JUL 9
 1129 JUL 9
 1130 JUL 9
 1131 JUL 9
 1132 JUL 9
 1133 JUL 9
 1134 JUL 9
 1135 JUL 9
 1136 JUL 9
 1137 JUL 9
 1138 JUL 9
 1139 JUL 9
 1140 JUL 9
 1141 JUL 9
 1142 JUL 9
 1143 JUL 9
 1144 JUL 9
 1145 JUL 9
 1146 JUL 9
 1147 JUL 9
 1148 JUL 9
 1149 JUL 9
 1150 JUL 9
 1151 JUL 9
 1152 JUL 9
 1153 JUL 9
 1154 JUL 9
 1155 JUL 9
 1156 JUL 9
 1157 JUL 9
 1158 JUL 9
 1159 JUL 9
 1160 JUL 9
 1161 JUL 9
 1162 JUL 9
 1163 JUL 9
 1164 JUL 9
 1165 JUL 9
 1166 JUL 9
 1167 JUL 9
 1168 JUL 9
 1169 JUL 9
 1170 JUL 9
 1171 JUL 9
 1172 JUL 9
 1173 JUL 9
 1174 JUL 9
 1175 JUL 9
 1176 JUL 9
 1177 JUL 9
 1178 JUL 9
 1179 JUL 9
 1180 JUL 9
 1181 JUL 9
 1182 JUL 9
 1183 JUL 9
 1184 JUL 9
 1185 JUL 9
 1186 JUL 9
 1187 JUL 9
 1188 JUL 9
 1189 JUL 9
 1190 JUL 9
 1191 JUL 9
 1192 JUL 9
 1193 JUL 9
 1194 JUL 9
 1195 JUL 9
 1196 JUL 9
 1197 JUL 9
 1198 JUL 9
 1199 JUL 9
 1200 JUL 9

J

↔

7

J

RECEIVED
BIRMINGHAM STATE OFFICE

2016 JUL 19 A 10:16

PHOENIX, ARIZONA

| | | | | | | | | |
|-----|----------------|------|-------|---------------------|-----|------|--------|---|
| 786 | Wiley Bill #13 | 2007 | 8419 | SW1/4 Sectin 18 | 1 S | 14 E | 377151 | 7 |
| 787 | Wiley Bill #14 | 2007 | 8420 | NW1/4 & SW1/4 Sec18 | 1 S | 14 E | 377152 | |
| 788 | Wiley Bill #15 | 2007 | 8421 | SW1/4 Section 18 | 1 S | 14 E | 377153 | |
| 789 | Wiley Bill #16 | 2007 | 8422 | NW1/4 & SW1/4 Sec18 | 1 S | 14 E | 377154 | |
| 790 | Wiley Bill #17 | 2007 | 8423 | SW1/4 Section18 | 1 S | 14 E | 377155 | |
| 791 | Wiley Bill #18 | 2007 | 8424 | NW1/4 & SW1/4 Sec18 | 1 S | 14 E | 377156 | |
| 792 | Wiley Bill #19 | 2007 | 8425 | NW1/4 & SW1/4 Sec18 | 1 S | 14 E | 377157 | |
| 793 | Wiley Bill #21 | 2007 | 8426 | NW1/4 Section 18 | 1 S | 14 E | 377158 | |
| 794 | Wiley Bill #22 | 2007 | 8427 | NW1/4 Section 18 | 1 S | 14 E | 377159 | |
| 795 | Wiley Bill #23 | 2007 | 8428 | NW1/4 Section 18 | 1 S | 14 E | 377160 | |
| 796 | Wiley Bill #24 | 2007 | 8429 | NW1/4 Section 18 | 1 S | 14 E | 377161 | J |
| 797 | Wiley Bill #28 | 2007 | 1030 | SW1/4 Section 18 | 1 S | 14 E | 377165 | 7 |
| 798 | Wiley Bill #29 | 2007 | 1031 | NE1/4 Section 18 | 1 S | 14 E | 377166 | J |
| 799 | Smashley 101 | 2014 | 38100 | Section 1 NE 1/4 | 1S | 11E | 428432 | 7 |
| 800 | Smashley 102 | 2014 | 38101 | Section 1 NW 1/4 | 1S | 11E | 428433 | |
| 801 | Smashley 113 | 2014 | 38102 | Section 3 NE 1/4 | 1S | 11E | 428434 | |
| 802 | Smashley 114 | 2014 | 38103 | Section 3 NE 1/4 | 1S | 11E | 428435 | |
| 803 | Smashley 115 | 2014 | 38104 | Section 2 NW 1/4 | 1S | 11E | 428436 | |
| 804 | Smashley 116 | 2014 | 38105 | Section 2 NW 1/4 | 1S | 11E | 428437 | |
| 805 | Smashley 117 | 2014 | 38106 | Section 2 NE 1/4 | 1S | 11E | 428438 | J |
| 806 | Smashley 121 | 2014 | 38108 | Section 2 NE 1/4 | 1S | 11E | 428440 | 7 |
| 807 | Smashley 122 | 2014 | 38109 | Section 2 NE 1/4 | 1S | 11E | 428441 | |
| 808 | Smashley 123 | 2014 | 38110 | Section 2 NE 1/4 | 1S | 11E | 428442 | |
| 809 | Smashley 131 | 2014 | 38111 | Section 6 NW 1/4 | 1S | 12E | 428443 | |
| 810 | Smashley 132 | 2014 | 38112 | Section 6 NW 1/4 | 1S | 12E | 428444 | |
| 811 | Smashley 133 | 2014 | 38113 | Section 6 NW 1/4 | 1S | 12E | 428445 | |
| 812 | Smashley 134 | 2014 | 38114 | Section 6 NE 1/4 | 1S | 12E | 428446 | |
| 813 | Smashley 135 | 2014 | 38115 | Section 6 NE 1/4 | 1S | 12E | 428447 | |
| 814 | Smashley 136 | 2014 | 38116 | Section 6 SW 1/4 | 1S | 12E | 428448 | |
| 815 | Smashley 137 | 2014 | 38117 | Section 6 NW 1/4 | 1S | 12E | 428449 | |
| 816 | Smashley 138 | 2014 | 38118 | Section 6 NW 1/4 | 1S | 12E | 428450 | |
| 817 | Smashley 139 | 2014 | 38119 | Section 6 NE 1/4 | 1S | 12E | 428451 | |
| 818 | Smashley 140 | 2014 | 38120 | Section 6 NE 1/4 | 1S | 12E | 428452 | |
| 819 | Smashley 149 | 2014 | 38121 | Section 6 SW 1/4 | 1S | 12E | 428453 | |
| 820 | Smashley 150 | 2014 | 38122 | Section 1 NE 1/4 | 1S | 11E | 428454 | |
| 821 | Smashley 151 | 2014 | 38123 | Section 1 SE 1/4 | 1S | 11E | 428455 | |
| 822 | Smashley 152 | 2014 | 38124 | Section 1 SW 1/4 | 1S | 11E | 428456 | |
| 823 | Smashley 153 | 2014 | 38125 | Section 1 SW 1/4 | 1S | 11E | 428457 | |
| 824 | Smashley 154 | 2014 | 38126 | Section 1 SE 1/4 | 1S | 11E | 428458 | |
| 825 | Smashley 155 | 2014 | 38127 | Section 1 SE 1/4 | 1S | 11E | 428459 | |
| 826 | Smashley 156 | 2014 | 38128 | Section 1 SW 1/4 | 1S | 11E | 428460 | |
| 827 | Smashley 157 | 2014 | 38129 | Section 1 SW 1/4 | 1S | 11E | 428461 | |
| 828 | Smashley 158 | 2014 | 38130 | Section 1 SW 1/4 | 1S | 11E | 428462 | J |
| 829 | Supie 1 | 2012 | 20306 | NW1/4 Section 27 | 1S | 12E | 414403 | 1 |

RECEIVED
DLN AZ STATE OFFICE

2016 JUL 19 A 10: 16

PHOENIX, ARIZONA

| | | | | | | | | |
|-----|----------|------|-------|-------------------|----|-----|--------|---|
| 830 | Supie 2 | 2012 | 20307 | NE 1/4 Section 27 | 1S | 12E | 414404 | 7 |
| 831 | Supie 3 | 2012 | 20308 | NE 1/4 Section 27 | 1S | 12E | 414405 | |
| 832 | Supie 4 | 2012 | 20309 | NW 1/4 Section 26 | 1S | 12E | 414406 | |
| 833 | Supie 5 | 2012 | 20310 | NW 1/4 Section 26 | 1S | 12E | 414407 | |
| 834 | Supie 6 | 2012 | 20311 | NW 1/4 Section 26 | 1S | 12E | 414408 | |
| 835 | Supie 7 | 2012 | 20312 | NW 1/4 Section 26 | 1S | 12E | 414409 | |
| 836 | Supie 8 | 2012 | 20313 | NE 1/4 Section 27 | 1S | 12E | 414410 | |
| 837 | Supie 9 | 2012 | 20314 | NE 1/4 Section 27 | 1S | 12E | 414411 | |
| 838 | Supie 10 | 2012 | 20315 | NE 1/4 Section 27 | 1S | 12E | 414412 | |
| 839 | Supie 11 | 2012 | 20316 | NE 1/4 Section 27 | 1S | 12E | 414413 | |
| 840 | Supie 12 | 2012 | 20317 | NW 1/4 Section 27 | 1S | 12E | 414414 | |
| 841 | Supie 13 | 2012 | 20318 | NW 1/4 Section 26 | 1S | 12E | 414415 | |
| 842 | Supie 14 | 2012 | 20319 | NE 1/4 Section 26 | 1S | 12E | 414416 | |
| 843 | Supie 15 | 2012 | 20320 | NE 1/4 Section 26 | 1S | 12E | 414417 | |
| 844 | Supie 16 | 2012 | 20321 | NW 1/4 Section 26 | 1S | 12E | 414418 | |
| 845 | Supie 17 | 2012 | 20322 | NW 1/4 Section 26 | 1S | 12E | 414419 | |
| 846 | Supie 18 | 2012 | 20323 | NE 1/4 Section 26 | 1S | 12E | 414420 | |
| 847 | Supie 19 | 2012 | 20324 | NE 1/4 Section 26 | 1S | 12E | 414421 | |
| 848 | Supie 20 | 2012 | 20325 | NW 1/4 Section 26 | 1S | 12E | 414422 | |
| 849 | Supie 21 | 2012 | 20326 | SW 1/4 Section 27 | 1S | 12E | 414423 | |
| 850 | Supie 22 | 2012 | 20327 | SW 1/4 Section 27 | 1S | 12E | 414424 | J |
| 851 | Supie 23 | 2013 | 9777 | NE 1/4 Section 23 | 1S | 12E | 420976 | 7 |
| 852 | Supie 24 | 2013 | 9778 | SE 1/4 Section 23 | 1S | 12E | 420977 | |
| 853 | Supie 25 | 2013 | 9779 | SE 1/4 Section 23 | 1S | 12E | 420978 | |
| 854 | Supie 26 | 2013 | 9780 | SE 1/4 Section 23 | 1S | 12E | 420979 | |
| 855 | Supie 27 | 2013 | 9781 | SW 1/4 Section 24 | 1S | 12E | 420980 | |
| 856 | Supie 28 | 2013 | 9782 | SE 1/4 Section 23 | 1S | 12E | 420981 | |
| 857 | Supie 29 | 2013 | 9783 | SE 1/4 Section 23 | 1S | 12E | 420982 | |
| 858 | Supie 30 | 2013 | 9784 | SE 1/4 Section 23 | 1S | 12E | 420983 | |
| 859 | Supie 31 | 2013 | 9785 | SW 1/4 Section 23 | 1S | 12E | 420984 | |
| 860 | Supie 32 | 2013 | 9786 | SW 1/4 Section 23 | 1S | 12E | 420985 | |
| 861 | Supie 33 | 2013 | 9787 | SE 1/4 Section 23 | 1S | 12E | 420986 | |
| 862 | Supie 34 | 2013 | 9788 | SE 1/4 Section 23 | 1S | 12E | 420987 | |
| 863 | Supie 35 | 2013 | 9789 | SE 1/4 Section 23 | 1S | 12E | 420988 | |
| 864 | Supie 36 | 2013 | 9790 | SE 1/4 Section 23 | 1S | 12E | 420989 | |
| 865 | Supie 37 | 2013 | 9791 | SW 1/4 Section 23 | 1S | 12E | 420990 | |
| 866 | Supie 38 | 2013 | 9792 | SW 1/4 Section 23 | 1S | 12E | 420991 | J |
| 867 | HC 489 | 2013 | 9667 | NW 1/4 Section 5 | 1S | 12E | 420866 | 7 |
| 868 | HC 490 | 2013 | 9668 | NW 1/4 Section 5 | 1S | 12E | 420867 | |
| 869 | HC 491 | 2013 | 9669 | NW 1/4 Section 5 | 1S | 12E | 420868 | |
| 870 | HC 492 | 2013 | 9670 | NW 1/4 Section 5 | 1S | 12E | 420869 | |
| 871 | HC 493 | 2013 | 9671 | NE 1/4 Section 6 | 1S | 12E | 420870 | |
| 872 | HC 494 | 2013 | 9672 | NE 1/4 Section 6 | 1S | 12E | 420871 | |
| 873 | HC 495 | 2013 | 9673 | NE 1/4 Section 6 | 1S | 12E | 420872 | J |

RECEIVED
BLM AZ STATE OFFICE

2016 JUL 19 A 10: 16

PHOENIX, ARIZONA

| | | | | | | | |
|-----|--------|------|------|-------------------|----|-----|--------|
| 874 | HC 496 | 2013 | 9674 | NE 1/4 Section 6 | 1S | 12E | 420873 |
| 875 | HC 497 | 2013 | 9675 | NW 1/4 Section 6 | 1S | 12E | 420874 |
| 876 | HC 498 | 2013 | 9676 | NW 1/4 Section 6 | 1S | 12E | 420875 |
| 877 | HC 499 | 2013 | 9677 | NW 1/4 Section 6 | 1S | 12E | 420876 |
| 878 | HC 500 | 2013 | 9678 | NW 1/4 Section 6 | 1S | 12E | 420877 |
| 879 | HC 501 | 2013 | 9679 | NW 1/4 Section 6 | 1S | 12E | 420878 |
| 880 | HC 502 | 2013 | 9680 | NE 1/4 Section 1 | 1S | 12E | 420879 |
| 881 | HC 503 | 2013 | 9681 | NE 1/4 Section 1 | 1S | 12E | 420880 |
| 882 | HC 504 | 2013 | 9682 | NW 1/4 Section 6 | 1S | 12E | 420881 |
| 883 | HC 505 | 2013 | 9683 | NW 1/4 Section 6 | 1S | 12E | 420882 |
| 884 | HC 506 | 2013 | 9684 | NW 1/4 Section 6 | 1S | 12E | 420883 |
| 885 | HC 507 | 2013 | 9685 | NW 1/4 Section 6 | 1S | 12E | 420884 |
| 886 | HC 508 | 2013 | 9686 | NE1/4 Section 6 | 1S | 12E | 420885 |
| 887 | HC 509 | 2013 | 9687 | NE1/4 Section 6 | 1S | 12E | 420886 |
| 888 | HC 510 | 2013 | 9688 | NE1/4 Section 6 | 1S | 12E | 420887 |
| 889 | HC 511 | 2013 | 9689 | NE1/4 Section 6 | 1S | 12E | 420888 |
| 890 | HC 512 | 2013 | 9690 | NE1/4 Section 6 | 1S | 12E | 420889 |
| 891 | HC 513 | 2013 | 9691 | NW 1/4 Section 5 | 1S | 12E | 420890 |
| 892 | HC 514 | 2013 | 9692 | NW 1/4 Section 5 | 1S | 12E | 420891 |
| 893 | HC 515 | 2013 | 9693 | NW 1/4 Section 5 | 1S | 12E | 420892 |
| 894 | HC 516 | 2013 | 9694 | NW 1/4 Section 5 | 1S | 12E | 420893 |
| 895 | HC 517 | 2013 | 9695 | SW 1/4 Section 5 | 1S | 12E | 420894 |
| 896 | HC 518 | 2013 | 9696 | SW 1/4 Section 5 | 1S | 12E | 420895 |
| 897 | HC 519 | 2013 | 9697 | SW 1/4 Section 5 | 1S | 12E | 420896 |
| 898 | HC 520 | 2013 | 9698 | SW 1/4 Section 5 | 1S | 12E | 420897 |
| 899 | HC 521 | 2013 | 9699 | SE 1/4 Section 6 | 1S | 12E | 420898 |
| 900 | HC 522 | 2013 | 9700 | SE 1/4 Section 6 | 1S | 12E | 420899 |
| 901 | HC 523 | 2013 | 9701 | SE 1/4 Section 6 | 1S | 12E | 420900 |
| 902 | HC 524 | 2013 | 9702 | SE 1/4 Section 6 | 1S | 12E | 420901 |
| 903 | HC 525 | 2013 | 9703 | SW 1/4 Section 6 | 1S | 12E | 420902 |
| 904 | HC 526 | 2013 | 9704 | SW 1/4 Section 6 | 1S | 12E | 420903 |
| 905 | HC 527 | 2013 | 9705 | SW 1/4 Section 6 | 1S | 12E | 420904 |
| 906 | HC 528 | 2013 | 9706 | SW 1/4 Section 6 | 1S | 12E | 420905 |
| 907 | HC 529 | 2013 | 9707 | SW 1/4 Section 6 | 1S | 12E | 420906 |
| 908 | HC 530 | 2013 | 9708 | SE 1/4 Section 1 | 1S | 12E | 420907 |
| 909 | HC 531 | 2013 | 9709 | NE 1/4 Section 12 | 1S | 12E | 420908 |
| 910 | HC 532 | 2013 | 9710 | NW 1/4 Section 7 | 1S | 12E | 420909 |
| 911 | HC 533 | 2013 | 9711 | NW 1/4 Section 7 | 1S | 12E | 420910 |
| 912 | HC 534 | 2013 | 9712 | NW 1/4 Section 7 | 1S | 12E | 420911 |
| 913 | HC 535 | 2013 | 9713 | NW 1/4 Section 7 | 1S | 12E | 420912 |
| 914 | HC 536 | 2013 | 9714 | NW 1/4 Section 7 | 1S | 12E | 420913 |
| 915 | HC 537 | 2013 | 9715 | NE 1/4 Section 7 | 1S | 12E | 420914 |
| 916 | HC 538 | 2013 | 9716 | NE 1/4 Section 7 | 1S | 12E | 420915 |
| 917 | HC 539 | 2013 | 9717 | NE 1/4 Section 7 | 1S | 12E | 420916 |

RECEIVED
ELM AZ STATE OFFICE

2016 JUL 19 A 10:17

PHOENIX, ARIZONA

| | | | | | | | |
|-----|--------|------|------|-----------------------|----|-----|--------|
| 918 | HC 540 | 2013 | 9718 | NE 1/4 Section 7 | 1S | 12E | 420917 |
| 919 | HC 541 | 2013 | 9719 | NW 1/4 Section 8 | 1S | 12E | 420918 |
| 920 | HC 542 | 2013 | 9720 | NW 1/4 Section 8 | 1S | 12E | 420919 |
| 921 | HC 543 | 2013 | 9721 | NW 1/4 Section 8 | 1S | 12E | 420920 |
| 922 | HC 544 | 2013 | 9722 | NW 1/4 Section 8 | 1S | 12E | 420921 |
| 923 | HC 545 | 2013 | 9723 | NE 1/4 Section 8 | 1S | 12E | 420922 |
| 924 | HC 546 | 2013 | 9724 | NE 1/4 Section 8 | 1S | 12E | 420923 |
| 925 | HC 547 | 2013 | 9725 | NE 1/4 Section 8 | 1S | 12E | 420924 |
| 926 | HC 548 | 2013 | 9726 | NE 1/4 Section 8 | 1S | 12E | 420925 |
| 927 | HC 549 | 2013 | 9727 | NE 1/4 Section 8 | 1S | 12E | 420926 |
| 928 | HC 550 | 2013 | 9728 | NW 1/4 Section 8 | 1S | 12E | 420927 |
| 929 | HC 551 | 2013 | 9729 | NW 1/4 Section 8 | 1S | 12E | 420928 |
| 930 | HC 552 | 2013 | 9730 | NW 1/4 Section 8 | 1S | 12E | 420929 |
| 931 | HC 553 | 2013 | 9731 | NW 1/4 Section 8 | 1S | 12E | 420930 |
| 932 | HC 554 | 2013 | 9732 | NE 1/4 Section 7 | 1S | 12E | 420931 |
| 933 | HC 555 | 2013 | 9733 | NE 1/4 Section 7 | 1S | 12E | 420932 |
| 934 | HC 556 | 2013 | 9734 | NE 1/4 Section 7 | 1S | 12E | 420933 |
| 935 | HC 557 | 2013 | 9735 | NW 1/4 Section 7 | 1S | 12E | 420934 |
| 936 | HC 558 | 2013 | 9736 | NW 1/4 Section 7 | 1S | 12E | 420935 |
| 937 | HC 559 | 2013 | 9737 | NW 1/4 Section 7 | 1S | 12E | 420936 |
| 938 | HC 560 | 2013 | 9738 | NW 1/4 Section 7 | 1S | 12E | 420937 |
| 939 | HC 561 | 2013 | 9739 | NW 1/4 Section 7 | 1S | 12E | 420938 |
| 940 | HC 562 | 2013 | 9740 | NE 1/4 Section 12 | 1S | 12E | 420939 |
| 941 | HC 563 | 2013 | 9741 | NE,SE Section 12 | 1S | 12E | 420940 |
| 942 | HC 564 | 2013 | 9742 | NW,SW Section 7 | 1S | 12E | 420941 |
| 943 | HC 565 | 2013 | 9743 | NW,SW Section 7 | 1S | 12E | 420942 |
| 944 | HC 566 | 2013 | 9744 | NW,SW Section 7 | 1S | 12E | 420943 |
| 945 | HC 567 | 2013 | 9745 | NW,SW Section 7 | 1S | 12E | 420944 |
| 946 | HC 568 | 2013 | 9746 | NE,NW,SW,SE Section 7 | 1S | 12E | 420945 |
| 947 | HC 569 | 2013 | 9747 | NE,SE Section 7 | 1S | 12E | 420946 |
| 948 | HC 570 | 2013 | 9748 | NE,SE Section 7 | 1S | 12E | 420947 |
| 949 | HC 571 | 2013 | 9749 | NE,SE Section 7 | 1S | 12E | 420948 |
| 950 | HC 572 | 2013 | 9750 | NE,SE Section 7 | 1S | 12E | 420949 |
| 951 | HC 573 | 2013 | 9751 | NW,SW Section 8 | 1S | 12E | 420950 |
| 952 | HC 574 | 2013 | 9752 | NW,SW Section 8 | 1S | 12E | 420951 |
| 953 | HC 575 | 2013 | 9753 | NW,SW Section 8 | 1S | 12E | 420952 |
| 954 | HC 576 | 2013 | 9754 | NE,NW,SW,SE Section 8 | 1S | 12E | 420953 |
| 955 | HC 577 | 2013 | 9755 | NE,SE Section 8 | 1S | 12E | 420954 |
| 956 | HC 578 | 2013 | 9756 | NE,SE Section 8 | 1S | 12E | 420955 |
| 957 | HC 579 | 2013 | 9757 | NE,SE Section 8 | 1S | 12E | 420956 |
| 958 | HC 580 | 2013 | 9758 | NE,SE Section 8 | 1S | 12E | 420957 |
| 959 | HC 581 | 2013 | 9759 | SE Section 8 | 1S | 12E | 420958 |
| 960 | HC 582 | 2013 | 9760 | SE Section 8 | 1S | 12E | 420959 |
| 961 | HC 583 | 2013 | 9761 | SE Section 8 | 1S | 12E | 420960 |

RECEIVED
BLM AZ STATE OFFICE

2016 JUL 19 A 10:17

PHOENIX, ARIZONA

| | | | | | | | |
|-----|--------|------|------|---------------|----|-----|--------|
| 962 | HC 584 | 2013 | 9762 | SE Section 8 | 1S | 12E | 420961 |
| 963 | HC 585 | 2013 | 9763 | SW Section 8 | 1S | 12E | 420962 |
| 964 | HC 586 | 2013 | 9764 | SW Section 8 | 1S | 12E | 420963 |
| 965 | HC 587 | 2013 | 9765 | SW Section 8 | 1S | 12E | 420964 |
| 966 | HC 588 | 2013 | 9766 | SW Section 8 | 1S | 12E | 420965 |
| 967 | HC 589 | 2013 | 9767 | SE Section 7 | 1S | 12E | 420966 |
| 968 | HC 590 | 2013 | 9768 | SE Section 7 | 1S | 12E | 420967 |
| 969 | HC 591 | 2013 | 9769 | SE Section 7 | 1S | 12E | 420968 |
| 970 | HC 592 | 2013 | 9770 | SE Section 7 | 1S | 12E | 420969 |
| 971 | HC 593 | 2013 | 9771 | SE Section 7 | 1S | 12E | 420970 |
| 972 | HC 594 | 2013 | 9772 | SW Section 7 | 1S | 12E | 420971 |
| 973 | HC 595 | 2013 | 9773 | SW Section 7 | 1S | 12E | 420972 |
| 974 | HC 596 | 2013 | 9774 | SW Section 7 | 1S | 12E | 420973 |
| 975 | HC 597 | 2013 | 9775 | SW Section 7 | 1S | 12E | 420974 |
| 976 | HC 598 | 2013 | 9776 | SE Section 12 | 1S | 12E | 420975 |

Total claims 976

RECEIVED
 DLM AZ STATE OFFICE
 2016 JUL 19 A 10: 15
 PHOENIX, ARIZONA

United States Department of the Interior
Bureau of Land Management
 DIV OF LANDS, MINRLS & ENERGY
 ONE N CENTRAL AVE
 PHOENIX, AZ 85004 -4427
 Phone: 602-417-9200

Receipt

No: 3609478

| | |
|---|--|
| Transaction #: 3712981 | |
| Date of Transaction: 07/19/2016 | |
| CUSTOMER: | |
| RESOLUTION COPPER MINING LLC PO BOX 1944 SUPERIOR, AZ 85173-1944 US | |

| LINE # | QTY | DESCRIPTION | REMARKS | UNIT PRICE | TOTAL |
|---------------|------|---|-------------------|------------|---------------------|
| 1 | 1.00 | LOCATABLE MINERALS / MINING CLAIMS- NOT NEW-UNADJUD, ONE AUTH NO. ONLY / MINING CLAIM MONEY RECEIVED CASES: AMC366558/\$151280.00 | MAINT 2017/976 | - n/a - | 151280.00 |
| TOTAL: | | | | | \$151,280.00 |

| PAYMENT INFORMATION | | | |
|---------------------|-----------|---|----------------------|
| 1 | AMOUNT: | 151280.00 | POSTMARKED: N/A |
| | TYPE: | CHECK | RECEIVED: 07/19/2016 |
| | CHECK NO: | 0080001492 | |
| | NAME: | RESOLUTION COPPER MINING LLC 4700 S DAYBREAK PRKWY SOUTH JORDAN UT 84095 US | |

| |
|---------|
| REMARKS |
| |

This receipt was generated by the automated BLM Collections and Billing System and is a paper representation of a portion of the official electronic record contained therein.

366558
374059
384892
417125
419583
424465
377139
428432
414403
420864

July 31, 2015

United States Department of Interior
Bureau of Land Management
Records Section
One North Central Avenue
Suite 800
Phoenix, Arizona 85011

Notice of Intent
ANNUAL CLAIM MAINTENANCE FEES for 2015/2016,
By RESOLUTION COPPER COMPANY

To Whom It May Concern:

The Final Rule as published in the Federal Register implements provisions of the Interior Department and related agencies, *that a Statutorily Authorized Adjustment effective June 30, 2014 that requires an annual rental fee of \$155.00* for each unpatented mining claim and site located and held under the General Mining Law of 1872.

This will serve as notice that **RESOLUTION COPPER COMPANY**, a Delaware Corporation, whose address for purposes of this filing is P.O. Box 1944 Superior, Arizona 85273 intends to hold the mining claims and /or mill sites described in **Exhibit "A"** attached hereto for the assessment years **2015/2016**, by payment of the annual claim maintenance fee of \$155.00 per claim or site. Payment of **\$152,365.00** is made herewith for such assessment years for each of the unpatented lode claims and sites. The name, BLM serial number, book and page or index number of recording of the location notice is official records of Gila and Pinal Counties, Arizona, of which are set forth in **Exhibit "A"** attached hereto and by this reference incorporated herein.

Sincerely,

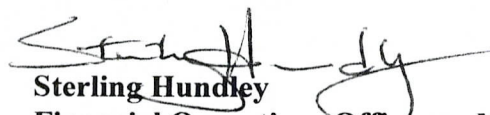
Sterling Hundley
Financial Operations Officer as Manger
RESOLUTION COPPER COMPANY

Telephone 520-689-9374

Cc: file

RECEIVED
BLM AZ STATE OFFICE
2015 AUG 10 A 10:20
PHOENIX, ARIZONA

ENTERED
AUG 14 2015
BY: RAM

NO. OF CLAIMS 983
AMOUNT 152365.00
RECEIPT NO. 3362781
INIT. RAM

** BLM-ASO**

NOTICE OF INTENT TO HOLD
for filings years 2015/2016
RESOLUTION COPPER COMPANY

THE FOLLOWING DESCRIBED PORPERTY CONSISTING OF UNPATENTED MINING CLAIMS SITUATED IN PINAL AND GILA COUNTIES, ARIZONA AND MORE PARTICULARLY DESCRIBED AS FOLLOWS:

| Total | Claim | Book | Page | Legal description | Townshi p | Range | AMC |
|-------|--------------|------|--------|-------------------|--------------|-------|--------|
| 1 | JUNO 1 | 2005 | 88490 | SE 1/4 Section 23 | 1 N | 13E | 366558 |
| 2 | JUNO 2 | 2005 | 88491 | NE 1/4 Section 23 | 1N | 13E | 366559 |
| 3 | JUNO 3 | 2005 | 88492 | NE 1/4 Section 23 | 1N | 13E | 366560 |
| 4 | JUNO 4 | 2005 | 88493 | SE 1/4 Section 23 | 1N | 13E | 366561 |
| 5 | JUNO 5 | 2005 | 88494 | SE 1/4 Section 23 | 1N | 13E | 366562 |
| 6 | JUNO 6 | 2005 | 88495 | SE 1/4 Section 23 | 1N | 13E | 366563 |
| 7 | JUNO 7 | 2005 | 88496 | SE 1/4 Section 24 | 1N | 13E | 366564 |
| 8 | JUNO 8 | 2005 | 88497 | SE 1/4 Section 23 | 1N | 13E | 366565 |
| 9 | JUNO 9 | 2005 | 88498 | SW 1/4 Section 24 | 1N | 13E | 366566 |
| 10 | JUNO 10 | 2005 | 88499 | SW 1/4 Section 24 | 1N | 13E | 366567 |
| 11 | JUNO 11 | 2005 | 88500 | SW 1/4 Section 24 | 1N | 13E | 366568 |
| 12 | JUNO 12 | 2005 | 88501 | SW 1/4 Section 24 | 1N | 13E | 366569 |
| 13 | JUNO 13 | 2005 | 88502 | SW 1/4 Section 24 | 1N | 13E | 366570 |
| 14 | JUNO 16 | 2005 | 88503 | NW 1/4 Section 25 | 1N | 13E | 366571 |
| 15 | Raptor # 1 | 2006 | 135862 | SW 1/4 Section 12 | 1S | 13E | 374059 |
| 16 | Raptor # 2 | 2006 | 135863 | SW 1/4 Section 13 | 1S | 13E | 374060 |
| 17 | Raptor # 3 | 2006 | 135864 | NE 1/4 Section 12 | 1S | 13E | 374061 |
| 18 | Raptor # 4 | 2006 | 135865 | NE 1/4 Section 13 | 1S | 13E | 374062 |
| 19 | Raptor # 5 | 2006 | 135866 | SE 1/4 Section 2 | 1S | 13E | 374063 |
| 20 | Raptor # 6 | 2006 | 135867 | SE 1/4 Section 2 | 1S | 13E | 374064 |
| 21 | Raptor # 7 | 2006 | 135868 | NE 1/4 Section 2 | 1S | 13E | 374065 |
| 22 | Richard 1 | 2007 | 91252 | NW 1/4 Section 34 | 1S | 12E | 384892 |
| 23 | Richard 2 | 2007 | 91253 | NW 1/4 Section 34 | 1S | 12E | 384893 |
| 24 | Richard 3 | 2007 | 91254 | NW 1/4 Section 34 | 1S | 12E | 384894 |
| 25 | Richard 4 | 2007 | 91255 | NW 1/4 Section 34 | 1S | 12E | 384895 |
| 26 | Richard 5 | 2007 | 91256 | NW 1/4 Section 34 | 1S | 12E | 384896 |
| 27 | Richard 6 | 2007 | 91257 | SW 1/4 Section 34 | 1S | 12E | 384897 |
| 28 | Richard 7 | 2007 | 91258 | SW 1/4 Section 34 | 1S | 12E | 384898 |
| 29 | Richard 8 | 2007 | 91259 | SW 1/4 Section 34 | 1S | 12E | 384899 |
| 30 | Richard 9 | 2007 | 91260 | SW 1/4 Section 34 | 1S | 12E | 384900 |
| 31 | Richard 10 | 2007 | 91261 | SW 1/4 Section 34 | 1S | 12E | 384901 |
| 32 | Superior 170 | 2012 | 73726 | NE 1/4 SEC 32 | 11N | 12E | 417125 |
| 33 | Superior 171 | 2012 | 73727 | NE 1/4 SEC 32 | 11N | 12E | 417126 |

RECEIVED

| | | | | | | | |
|----|--------------|------|-------|---------------|-----|-----|--------|
| 34 | Superior 172 | 2012 | 73728 | NE 1/4 SEC 32 | T1N | 12E | 417127 |
| 35 | Superior 173 | 2012 | 73729 | NE 1/4 SEC 32 | T1N | 12E | 417128 |
| 36 | Superior 174 | 2012 | 73730 | NW 1/4 SEC 32 | T1N | 12E | 417129 |
| 37 | Superior 175 | 2012 | 73731 | NW 1/4 SEC 32 | T1N | 12E | 417130 |
| 38 | Superior 176 | 2012 | 73732 | NW 1/4 SEC 32 | T1N | 12E | 417131 |
| 39 | Superior 177 | 2012 | 73733 | NW 1/4 SEC 32 | T1N | 12E | 417132 |
| 40 | Superior 178 | 2012 | 73734 | NW 1/4 SEC 32 | T1N | 12E | 417133 |
| 41 | Superior 179 | 2012 | 73735 | NW 1/4 SEC 32 | T1N | 12E | 417134 |
| 42 | Superior 196 | 2012 | 73736 | NW 1/4 SEC 32 | T1N | 12E | 417135 |
| 43 | Superior 197 | 2012 | 73737 | SE 1/4 SEC 31 | T1N | 12E | 417136 |
| 44 | Superior 224 | 2012 | 73738 | NE 1/4 SEC 5 | T1S | 12E | 417137 |
| 45 | Superior 225 | 2012 | 73739 | NE 1/4 SEC 5 | T1S | 12E | 417138 |
| 46 | Superior 226 | 2012 | 73740 | NE 1/4 SEC 5 | T1S | 12E | 417139 |
| 47 | Superior 227 | 2012 | 73741 | NE 1/4 SEC 5 | T1S | 12E | 417140 |
| 48 | Superior 228 | 2012 | 73742 | SE 1/4 SEC 5 | T1S | 12E | 417141 |
| 49 | Superior 229 | 2012 | 73743 | SE 1/4 SEC 5 | T1S | 12E | 417142 |
| 50 | Superior 230 | 2012 | 73744 | SE 1/4 SEC 5 | T1S | 12E | 417143 |
| 51 | Superior 231 | 2012 | 73745 | SE 1/4 SEC 5 | T1S | 12E | 417144 |
| 52 | Superior 277 | 2012 | 73746 | SE 1/4 SEC 5 | T1S | 12E | 417145 |
| 53 | Superior 278 | 2012 | 73747 | SE 1/4 SEC 5 | T1S | 12E | 417146 |
| 54 | Superior 279 | 2012 | 73748 | SE 1/4 SEC 5 | T1S | 12E | 417147 |
| 55 | Superior 280 | 2012 | 73749 | SE 1/4 SEC 5 | T1S | 12E | 417148 |
| 56 | Superior 281 | 2012 | 73750 | SE 1/4 SEC 5 | T1S | 12E | 417149 |
| 57 | Superior 282 | 2012 | 73751 | SE 1/4 SEC 5 | T1S | 12E | 417150 |
| 58 | Superior 283 | 2012 | 73752 | SE 1/4 SEC 5 | T1S | 12E | 417151 |
| 59 | Superior 284 | 2012 | 73753 | SE 1/4 SEC 5 | T1S | 12E | 417152 |
| 60 | Superior 285 | 2012 | 73754 | NW 1/4 SEC 9 | T1S | 12E | 417153 |
| 61 | Superior 286 | 2012 | 73755 | NW 1/4 SEC 9 | T1S | 12E | 417154 |
| 62 | Superior 287 | 2012 | 73756 | NW 1/4 SEC 9 | T1S | 12E | 417155 |
| 63 | Superior 288 | 2012 | 73757 | NW 1/4 SEC 9 | T1S | 12E | 417156 |
| 64 | Superior 289 | 2012 | 73758 | NE 1/4 SEC 9 | T1S | 12E | 417157 |
| 65 | Superior 290 | 2012 | 73759 | NE 1/4 SEC 9 | T1S | 12E | 417158 |
| 66 | Superior 291 | 2012 | 73760 | NE 1/4 SEC 9 | T1S | 12E | 417159 |
| 67 | Superior 292 | 2012 | 73761 | NE 1/4 SEC 9 | T1S | 12E | 417160 |
| 68 | Superior 293 | 2012 | 73762 | NE 1/4 SEC 9 | T1S | 12E | 417161 |
| 69 | Superior 294 | 2012 | 73763 | NE 1/4 SEC 9 | T1S | 12E | 417162 |
| 70 | Superior 295 | 2012 | 73764 | NW 1/4 SEC 10 | T1S | 12E | 417163 |
| 71 | Superior 296 | 2012 | 73765 | NW 1/4 SEC 10 | T1S | 12E | 417164 |
| 72 | Superior 297 | 2012 | 73766 | NW 1/4 SEC 10 | T1S | 12E | 417165 |
| 73 | Superior 298 | 2012 | 73767 | NE 1/4 SEC 10 | T1S | 12E | 417166 |
| 74 | Superior 299 | 2012 | 73768 | NE 1/4 SEC 10 | T1S | 12E | 417167 |
| 75 | Superior 300 | 2012 | 73769 | NE 1/4 SEC 10 | T1S | 12E | 417168 |
| 76 | Superior 301 | 2012 | 73770 | NE 1/4 SEC 10 | T1S | 12E | 417169 |
| 77 | Superior 312 | 2012 | 73771 | NE 1/4 SEC 10 | T1S | 12E | 417170 |

PAID
RECEIPT
#3364093

RECEIVED
AZ STATE OFFICE
JUL 10 2015
10:20 AM
T1S

| | | | | | | | | |
|-----|--------------|------|-------|---------------|-----|-----|--------|---|
| 78 | Superior 313 | 2012 | 73772 | NE 1/4 SEC 10 | T1S | 12E | 417171 | 7 |
| 79 | Superior 314 | 2012 | 73773 | NE 1/4 SEC 10 | T1S | 12E | 417172 | |
| 80 | Superior 315 | 2012 | 73774 | NE 1/4 SEC 10 | T1S | 12E | 417173 | |
| 81 | Superior 316 | 2012 | 73775 | NW 1/4 SEC 10 | T1S | 12E | 417174 | |
| 82 | Superior 317 | 2012 | 73776 | NW 1/4 SEC 10 | T1S | 12E | 417175 | |
| 83 | Superior 318 | 2012 | 73777 | NW 1/4 SEC 10 | T1S | 12E | 417176 | |
| 84 | Superior 319 | 2012 | 73778 | NW 1/4 SEC 10 | T1S | 12E | 417177 | |
| 85 | Superior 320 | 2012 | 73779 | NE 1/4 SEC 9 | T1S | 12E | 417178 | |
| 86 | Superior 321 | 2012 | 73780 | NE 1/4 SEC 9 | T1S | 12E | 417179 | |
| 87 | Superior 322 | 2012 | 73781 | NE 1/4 SEC 9 | T1S | 12E | 417180 | |
| 88 | Superior 323 | 2012 | 73782 | NE 1/4 SEC 9 | T1S | 12E | 417181 | |
| 89 | Superior 324 | 2012 | 73783 | NE 1/4 SEC 9 | T1S | 12E | 417182 | |
| 90 | Superior 325 | 2012 | 73784 | NW 1/4 SEC 9 | T1S | 12E | 417183 | |
| 91 | Superior 326 | 2012 | 73785 | NW 1/4 SEC 9 | T1S | 12E | 417184 | |
| 92 | Superior 327 | 2012 | 73786 | NW 1/4 SEC 9 | T1S | 12E | 417185 | |
| 93 | Superior 328 | 2012 | 73787 | NW 1/4 SEC 9 | T1S | 12E | 417186 | |
| 94 | Superior 329 | 2012 | 73788 | SW 1/4 SEC 9 | T1S | 12E | 417187 | |
| 95 | Superior 330 | 2012 | 73789 | SW 1/4 SEC 9 | T1S | 12E | 417188 | |
| 96 | Superior 331 | 2012 | 73790 | SW 1/4 SEC 9 | T1S | 12E | 417189 | |
| 97 | Superior 332 | 2012 | 73791 | SW 1/4 SEC 9 | T1S | 12E | 417190 | |
| 98 | Superior 333 | 2012 | 73792 | SE 14 SEC 9 | T1S | 12E | 417191 | |
| 99 | Superior 334 | 2012 | 73793 | SE 14 SEC 9 | T1S | 12E | 417192 | |
| 100 | Superior 335 | 2012 | 73794 | SE 14 SEC 9 | T1S | 12E | 417193 | |
| 101 | Superior 336 | 2012 | 73795 | SE 14 SEC 9 | T1S | 12E | 417194 | |
| 102 | Superior 337 | 2012 | 73796 | SE 14 SEC 9 | T1S | 12E | 417195 | |
| 103 | Superior 338 | 2012 | 73797 | SW 1/4 SEC 10 | T1S | 12E | 417196 | |
| 104 | Superior 339 | 2012 | 73798 | SW 1/4 SEC 10 | T1S | 12E | 417197 | |
| 105 | Superior 340 | 2012 | 73799 | SW 1/4 SEC 10 | T1S | 12E | 417198 | |
| 106 | Superior 341 | 2012 | 73800 | SW 1/4 SEC 10 | T1S | 12E | 417199 | |
| 107 | Superior 342 | 2012 | 73801 | NE 1/4 SEC 10 | T1S | 12E | 417200 | |
| 108 | Superior 343 | 2012 | 73802 | SE 1/4 SEC 10 | T1S | 12E | 417201 | |
| 109 | Superior 344 | 2012 | 73803 | SE 1/4 SEC 10 | T1S | 12E | 417202 | |
| 110 | Superior 345 | 2012 | 73804 | SE 1/4 SEC 10 | T1S | 12E | 417203 | |
| 111 | Superior 348 | 2012 | 73805 | NE 1/4 SEC 15 | T1S | 12E | 417204 | |
| 112 | Superior 349 | 2012 | 73806 | NE 1/4 SEC 15 | T1S | 12E | 417205 | |
| 113 | Superior 350 | 2012 | 73807 | NE 1/4 SEC 15 | T1S | 12E | 417206 | |
| 114 | Superior 351 | 2012 | 73808 | NE 1/4 SEC 15 | T1S | 12E | 417207 | |
| 115 | Superior 352 | 2012 | 73809 | NW 1/4 SEC 15 | T1S | 12E | 417208 | |
| 116 | Superior 353 | 2012 | 73810 | NW 1/4 SEC 15 | T1S | 12E | 417209 | |
| 117 | Superior 354 | 2012 | 73811 | NW 1/4 SEC 15 | T1S | 12E | 417210 | |
| 118 | Superior 355 | 2012 | 73812 | NW 1/4 SEC 15 | T1S | 12E | 417211 | |
| 119 | Superior 356 | 2012 | 73813 | NE 1/4 SEC 16 | T1S | 12E | 417212 | |
| 120 | Superior 357 | 2012 | 73814 | NE 1/4 SEC 16 | T1S | 12E | 417213 | |
| 121 | Superior 358 | 2012 | 73815 | NE 1/4 SEC 16 | T1S | 12E | 417214 | 1 |

RECEIVED
 STATE OFFICE

44

| | | | | | | | |
|-----|--------------|------|-------|---------------|-----|-----|--------|
| 122 | Superior 359 | 2012 | 73816 | NE 1/4 SEC 16 | T1S | 12E | 417215 |
| 123 | Superior 360 | 2012 | 73817 | NE 1/4 SEC 16 | T1S | 12E | 417216 |
| 124 | Superior 361 | 2012 | 73818 | NW 1/4 SEC 16 | T1S | 12E | 417217 |
| 125 | Superior 362 | 2012 | 73819 | NW 1/4 SEC 16 | T1S | 12E | 417218 |
| 126 | Superior 363 | 2012 | 73820 | NW 1/4 SEC 16 | T1S | 12E | 417219 |
| 127 | Superior 364 | 2012 | 73821 | NW 1/4 SEC 16 | T1S | 12E | 417220 |
| 128 | Superior 365 | 2012 | 73822 | NW 1/4 SEC 16 | T1S | 12E | 417221 |
| 129 | Superior 366 | 2012 | 73823 | NW 1/4 SEC 16 | T1S | 12E | 417222 |
| 130 | Superior 367 | 2012 | 73824 | NW 1/4 SEC 16 | T1S | 12E | 417223 |
| 131 | Superior 368 | 2012 | 73825 | NE 1/4 SEC 16 | T1S | 12E | 417224 |
| 132 | Superior 369 | 2012 | 73826 | NE 1/4 SEC 16 | T1S | 12E | 417225 |
| 133 | Superior 370 | 2012 | 73827 | NE 1/4 SEC 16 | T1S | 12E | 417226 |
| 134 | Superior 371 | 2012 | 73828 | NE 1/4 SEC 16 | T1S | 12E | 417227 |
| 135 | Superior 372 | 2012 | 73829 | NE 1/4 SEC 16 | T1S | 12E | 417228 |
| 136 | Superior 373 | 2012 | 73830 | NE 1/4 SEC 16 | T1S | 12E | 417229 |
| 137 | Superior 374 | 2012 | 73831 | NW 1/4 SEC 15 | T1S | 12E | 417230 |
| 138 | Superior 375 | 2012 | 73832 | NW 1/4 SEC 15 | T1S | 12E | 417231 |
| 139 | Superior 376 | 2012 | 73833 | NW 1/4 SEC 15 | T1S | 12E | 417232 |
| 140 | Superior 377 | 2012 | 73834 | NE 1/4 SEC 15 | T1S | 12E | 417233 |
| 141 | Superior 378 | 2012 | 73835 | NE 1/4 SEC 15 | T1S | 12E | 417234 |
| 142 | Superior 379 | 2012 | 73836 | SW 1/4 SEC 15 | T1S | 12E | 417235 |
| 143 | Superior 380 | 2012 | 73837 | SW 1/4 SEC 15 | T1S | 12E | 417236 |
| 144 | Superior 381 | 2012 | 73838 | SW 1/4 SEC 15 | T1S | 12E | 417237 |
| 145 | Superior 382 | 2012 | 73839 | SW 1/4 SEC 15 | T1S | 12E | 417238 |
| 146 | Superior 383 | 2012 | 73840 | SE 1/4 SEC 16 | T1S | 12E | 417239 |
| 147 | Superior 384 | 2012 | 73841 | SE 1/4 SEC 16 | T1S | 12E | 417240 |
| 148 | Superior 385 | 2012 | 73842 | SE 1/4 SEC 16 | T1S | 12E | 417241 |
| 149 | Superior 386 | 2012 | 73843 | SE 1/4 SEC 16 | T1S | 12E | 417242 |
| 150 | Superior 387 | 2012 | 73844 | NE 1/4 SEC 16 | T1S | 12E | 417243 |
| 151 | Superior 388 | 2012 | 73845 | SW 1/4 SEC 16 | T1S | 12E | 417244 |
| 152 | Superior 389 | 2012 | 73846 | SW 1/4 SEC 16 | T1S | 12E | 417245 |
| 153 | Superior 390 | 2012 | 73847 | SW 1/4 SEC 16 | T1S | 12E | 417246 |
| 154 | Superior 391 | 2012 | 73848 | SW 1/4 SEC 16 | T1S | 12E | 417247 |
| 155 | Superior 392 | 2012 | 73849 | NW 1/4 SEC 16 | T1S | 12E | 417248 |
| 156 | Superior 397 | 2012 | 73850 | NE 1/4 SEC 15 | T1S | 12E | 417249 |
| 157 | Superior 398 | 2012 | 73851 | NE 1/4 SEC 15 | T1S | 12E | 417250 |
| 158 | Superior 399 | 2012 | 73852 | NE 1/4 SEC 15 | T1S | 12E | 417251 |
| 159 | Superior 400 | 2012 | 73853 | SE 1/4 SEC 15 | T1S | 12E | 417252 |
| 160 | Superior 401 | 2012 | 73854 | SE 1/4 SEC 15 | T1S | 12E | 417253 |
| 161 | Superior 402 | 2012 | 73855 | SE 1/4 SEC 15 | T1S | 12E | 417254 |
| 162 | Superior 405 | 2012 | 73856 | SE 1/4 SEC 15 | T1S | 12E | 417255 |
| 163 | Superior 406 | 2012 | 73857 | SE 1/4 SEC 15 | T1S | 12E | 417256 |
| 164 | Superior 407 | 2012 | 73858 | SE 1/4 SEC 15 | T1S | 12E | 417257 |
| 165 | Superior 408 | 2012 | 73859 | SE 1/4 SEC 15 | T1S | 12E | 417258 |

RECEIVED
STATE OFFICE

| | | | | | | | |
|-----|--------------|------|-------|---------------|-----|-----|--------|
| 166 | Superior 409 | 2012 | 73860 | SW 1/4 SEC 15 | T1S | 12E | 417259 |
| 167 | Superior 410 | 2012 | 73861 | SW 1/4 SEC 15 | T1S | 12E | 417260 |
| 168 | Superior 411 | 2012 | 73862 | SW 1/4 SEC 15 | T1S | 12E | 417261 |
| 169 | Superior 412 | 2012 | 73863 | SW 1/4 SEC 15 | T1S | 12E | 417262 |
| 170 | Superior 413 | 2012 | 73864 | SE 1/4 SEC 16 | T1S | 12E | 417263 |
| 171 | Superior 414 | 2012 | 73865 | SE 1/4 SEC 16 | T1S | 12E | 417264 |
| 172 | Superior 415 | 2012 | 73866 | SE 1/4 SEC 16 | T1S | 12E | 417265 |
| 173 | Superior 416 | 2012 | 73867 | SE 1/4 SEC 16 | T1S | 12E | 417266 |
| 174 | Superior 417 | 2012 | 73868 | SE 1/4 SEC 16 | T1S | 12E | 417267 |
| 175 | Superior 418 | 2012 | 73869 | SW 1/4 SEC 16 | T1S | 12E | 417268 |
| 176 | Superior 419 | 2012 | 73870 | SW 1/4 SEC 16 | T1S | 12E | 417269 |
| 177 | Superior 420 | 2012 | 73871 | SW 1/4 SEC 16 | T1S | 12E | 417270 |
| 178 | Superior 421 | 2012 | 73872 | SW 1/4 SEC 16 | T1S | 12E | 417271 |
| 179 | Superior 422 | 2012 | 73873 | SW 1/4 SEC 16 | T1S | 12E | 417272 |
| 180 | Superior 423 | 2012 | 73874 | SW 1/4 SEC 16 | T1S | 12E | 417273 |
| 181 | Superior 424 | 2012 | 73875 | SW 1/4 SEC 16 | T1S | 12E | 417274 |
| 182 | Superior 425 | 2012 | 73876 | SW 1/4 SEC 16 | T1S | 12E | 417275 |
| 183 | Superior 426 | 2012 | 73877 | SE 1/4 SEC 16 | T1S | 12E | 417276 |
| 184 | Superior 427 | 2012 | 73878 | SE 1/4 SEC 16 | T1S | 12E | 417277 |
| 185 | Superior 428 | 2012 | 73879 | SE 1/4 SEC 16 | T1S | 12E | 417278 |
| 186 | Superior 429 | 2012 | 73880 | SE 1/4 SEC 16 | T1S | 12E | 417279 |
| 187 | Superior 430 | 2012 | 73881 | SE 1/4 SEC 16 | T1S | 12E | 417280 |
| 188 | Superior 431 | 2012 | 73882 | SW 1/4 SEC 15 | T1S | 12E | 417281 |
| 189 | Superior 432 | 2012 | 73883 | SW 1/4 SEC 15 | T1S | 12E | 417282 |
| 190 | Superior 433 | 2012 | 73884 | SW 1/4 SEC 15 | T1S | 12E | 417283 |
| 191 | Superior 434 | 2012 | 73885 | SW 1/4 SEC 15 | T1S | 12E | 417284 |
| 192 | Superior 435 | 2012 | 73886 | SE 1/4 SEC 15 | T1S | 12E | 417285 |
| 193 | Superior 436 | 2012 | 73887 | SE 1/4 SEC 15 | T1S | 12E | 417286 |
| 194 | Superior 437 | 2012 | 73888 | SE 1/4 SEC 15 | T1S | 12E | 417287 |
| 195 | Superior 438 | 2012 | 73889 | SE 1/4 SEC 15 | T1S | 12E | 417288 |
| 196 | Superior 441 | 2012 | 73890 | NE 1/4 SEC 22 | T1S | 12E | 417289 |
| 197 | Superior 442 | 2012 | 73891 | NE 1/4 SEC 22 | T1S | 12E | 417290 |
| 198 | Superior 443 | 2012 | 73892 | NE 1/4 SEC 22 | T1S | 12E | 417291 |
| 199 | Superior 444 | 2012 | 73893 | NE 1/4 SEC 22 | T1S | 12E | 417292 |
| 200 | Superior 445 | 2012 | 73894 | NW 1/4 SEC 22 | T1S | 12E | 417293 |
| 201 | Superior 446 | 2012 | 73895 | NW 1/4 SEC 22 | T1S | 12E | 417294 |
| 202 | Superior 447 | 2012 | 73896 | NW 1/4 SEC 22 | T1S | 12E | 417295 |
| 203 | Superior 448 | 2012 | 73897 | NW 1/4 SEC 22 | T1S | 12E | 417296 |
| 204 | Superior 449 | 2012 | 73898 | NE 1/4 SEC 21 | T1S | 12E | 417297 |
| 205 | Superior 450 | 2012 | 73899 | NE 1/4 SEC 21 | T1S | 12E | 417298 |
| 206 | Superior 451 | 2012 | 73900 | NE 1/4 SEC 21 | T1S | 12E | 417299 |
| 207 | Superior 452 | 2012 | 73901 | NE 1/4 SEC 21 | T1S | 12E | 417300 |
| 208 | Superior 453 | 2012 | 73902 | NE 1/4 SEC 21 | T1S | 12E | 417301 |
| 209 | Superior 454 | 2012 | 73903 | NW 1/4 SEC 21 | T1S | 12E | 417302 |

RECEIVED 44

| | | | | | | | |
|-----|--------------|------|--------|---------------|-----|-----|--------|
| 210 | Superior 455 | 2012 | 73904 | NW 1/4 SEC 21 | T1S | 12E | 417303 |
| 211 | Superior 456 | 2012 | 73905 | NW 1/4 SEC 21 | T1S | 12E | 417304 |
| 212 | Superior 457 | 2012 | 73906 | NW 1/4 SEC 21 | T1S | 12E | 417305 |
| 213 | Superior 458 | 2012 | 73907 | SW 1/4 SEC 22 | T1S | 12E | 417306 |
| 214 | Superior 459 | 2012 | 73908 | SW 1/4 SEC 22 | T1S | 12E | 417307 |
| 215 | Superior 460 | 2012 | 73909 | SW 1/4 SEC 22 | T1S | 12E | 417308 |
| 216 | Superior 461 | 2012 | 73910 | SW 1/4 SEC 22 | T1S | 12E | 417309 |
| 217 | Superior 462 | 2012 | 73911 | NE 1/4 SEC 22 | T1S | 12E | 417310 |
| 218 | Superior 463 | 2012 | 73912 | SE 1/4 SEC 22 | T1S | 12E | 417311 |
| 219 | Superior 464 | 2012 | 73913 | SE 1/4 SEC 22 | T1S | 12E | 417312 |
| 220 | Superior 465 | 2012 | 73914 | SE 1/4 SEC 22 | T1S | 12E | 417313 |
| 221 | Superior 466 | 2012 | 73915 | SE 1/4 SEC 22 | T1S | 12E | 417314 |
| 222 | Superior 467 | 2012 | 73916 | NE 1/4 SEC 27 | T1S | 12E | 417315 |
| 223 | Superior 468 | 2012 | 73917 | NE 1/4 SEC 27 | T1S | 12E | 417316 |
| 224 | Superior 469 | 2012 | 73918 | NE 1/4 SEC 27 | T1S | 12E | 417317 |
| 225 | Superior 470 | 2012 | 73919 | NE 1/4 SEC 27 | T1S | 12E | 417318 |
| 226 | Superior 471 | 2012 | 73920 | NE 1/4 SEC 27 | T1S | 12E | 417319 |
| 227 | Superior 472 | 2012 | 73921 | NW 1/4 SEC 27 | T1S | 12E | 417320 |
| 228 | Superior 473 | 2012 | 73922 | NW 1/4 SEC 27 | T1S | 12E | 417321 |
| 229 | Superior 474 | 2012 | 73923 | NW 1/4 SEC 27 | T1S | 12E | 417322 |
| 230 | Superior 475 | 2012 | 73924 | NW 1/4 SEC 27 | T1S | 12E | 417323 |
| 231 | Superior 476 | 2012 | 73925 | NE 1/4 SEC 27 | T1S | 12E | 417324 |
| 232 | Superior 477 | 2012 | 73926 | NE 1/4 SEC 27 | T1S | 12E | 417325 |
| 233 | Superior 478 | 2012 | 73927 | NE 1/4 SEC 27 | T1S | 12E | 417326 |
| 234 | HC 1 | 2012 | 104632 | NE 1/4 SEC 16 | T1S | 12E | 419583 |
| 235 | HC 2 | 2012 | 104633 | NE 1/4 SEC 17 | T1S | 12E | 419584 |
| 236 | HC 3 | 2012 | 104634 | NW 1/4 SEC 17 | T1S | 12E | 419585 |
| 237 | HC 4 | 2012 | 104635 | NW 1/4 SEC 17 | T1S | 12E | 419586 |
| 238 | HC 5 | 2012 | 104636 | NW 1/4 SEC 18 | T1S | 12E | 419587 |
| 239 | HC 6 | 2012 | 104637 | NW 1/4 SEC 18 | T1S | 12E | 419588 |
| 240 | HC 7 | 2012 | 104638 | NW 1/4 SEC 18 | T1S | 12E | 419589 |
| 241 | HC 8 | 2012 | 104639 | NW 1/4 SEC 18 | T1S | 12E | 419590 |
| 242 | HC 9 | 2012 | 104640 | NW 1/4 SEC 13 | T1S | 11E | 419591 |
| 243 | HC 10 | 2012 | 104641 | NW 1/4 SEC 13 | T1S | 11E | 419592 |
| 244 | HC 11 | 2012 | 104642 | NE 1/4 SEC 14 | T1S | 11E | 419593 |
| 245 | HC 12 | 2012 | 104643 | NE 1/4 SEC 14 | T1S | 11E | 419594 |
| 246 | HC 13 | 2012 | 104644 | NE 1/4 SEC 14 | T1S | 11E | 419595 |
| 247 | HC 14 | 2012 | 104645 | NW 1/4 Sec 14 | T1S | 11E | 419596 |
| 248 | HC 15 | 2012 | 104646 | NW 1/4 Sec 14 | T1S | 11E | 419597 |
| 249 | HC 16 | 2012 | 104647 | NE 1/4 Sec 15 | T1S | 11E | 419598 |
| 250 | HC 17 | 2012 | 104648 | NE 1/4 Sec 15 | T1S | 11E | 419599 |
| 251 | HC 18 | 2012 | 104649 | NE 1/4 Sec 15 | T1S | 11E | 419600 |
| 252 | HC 19 | 2012 | 104650 | NE 1/4 Sec 15 | T1S | 11E | 419601 |
| 253 | HC 20 | 2012 | 104651 | NE 1/4 Sec 15 | T1S | 11E | 419602 |

RECEIVED
 STATE OFFICE
 2015 APR 10 10:20 AM

| | | | | | | | |
|-----|-------|------|--------|------------------|-----|-----|--------|
| 254 | HC 21 | 2012 | 104652 | NE 1/4 Sec 15 | T1S | 11E | 419603 |
| 255 | HC 22 | 2012 | 104653 | NW 1/4 Sec 14 | T1S | 11E | 419604 |
| 256 | HC 23 | 2012 | 104654 | NW 1/4 Sec 14 | T1S | 11E | 419605 |
| 257 | HC 24 | 2012 | 104655 | NW 1/4 Sec 14 | T1S | 11E | 419606 |
| 258 | HC 25 | 2012 | 104656 | NE 1/4 Sec 14 | T1S | 11E | 419607 |
| 259 | HC 26 | 2012 | 104657 | NE 1/4 Sec 14 | T1S | 11E | 419608 |
| 260 | HC 27 | 2012 | 104658 | NE 1/4 Sec 14 | T1S | 11E | 419609 |
| 261 | HC 28 | 2012 | 104659 | NE 1/4 Sec 14 | T1S | 11E | 419610 |
| 262 | HC 29 | 2012 | 104660 | NE 1/4 Sec 14 | T1S | 11E | 419611 |
| 263 | HC 30 | 2012 | 104661 | NW 1/4 Sec 13 | T1S | 11E | 419612 |
| 264 | HC 31 | 2012 | 104662 | NW 1/4 Sec 13 | T1S | 11E | 419613 |
| 265 | HC 32 | 2012 | 104663 | NW 1/4 Sec 13 | T1S | 11E | 419614 |
| 266 | HC 33 | 2012 | 104664 | NW 1/4 Sec 13 | T1S | 11E | 419615 |
| 267 | HC 34 | 2012 | 104665 | NW 1/4 Sec 13 | T1S | 11E | 419616 |
| 268 | HC 35 | 2012 | 104666 | NE 1/4 Sec 13 | T1S | 11E | 419617 |
| 269 | HC 36 | 2012 | 104667 | NE 1/4 Sec 13 | T1S | 11E | 419618 |
| 270 | HC 37 | 2012 | 104668 | NW 1/4 Sec 18 | T1S | 12E | 419619 |
| 271 | HC 38 | 2012 | 104669 | NW 1/4 Sec 18 | T1S | 12E | 419620 |
| 272 | HC 39 | 2012 | 104670 | NW 1/4 Sec 18 | T1S | 12E | 419621 |
| 273 | HC 40 | 2012 | 104671 | NW 1/4 Sec 18 | T1S | 12E | 419622 |
| 274 | HC 41 | 2012 | 104672 | NW 1/4 Sec 18 | T1S | 12E | 419623 |
| 275 | HC 42 | 2012 | 104673 | NE 1/4 of Sec 18 | T1S | 12E | 419624 |
| 276 | HC 43 | 2012 | 104674 | NE 1/4 of Sec 18 | T1S | 12E | 419625 |
| 277 | HC 44 | 2012 | 104675 | NE 1/4 of Sec 18 | T1S | 12E | 419626 |
| 278 | HC 45 | 2012 | 104676 | NE 1/4 of Sec 18 | T1S | 12E | 419627 |
| 279 | HC 46 | 2012 | 104677 | NW 1/4 Sec 17 | T1S | 12E | 419628 |
| 280 | HC 47 | 2012 | 104678 | NW 1/4 Sec 17 | T1S | 12E | 419629 |
| 281 | HC 48 | 2012 | 104679 | NW 1/4 Sec 17 | T1S | 12E | 419630 |
| 282 | HC 49 | 2012 | 104680 | NW 1/4 Sec 17 | T1S | 12E | 419631 |
| 283 | HC 50 | 2012 | 104681 | NW 1/4 Sec 17 | T1S | 12E | 419632 |
| 284 | HC 51 | 2012 | 104682 | NE 1/4 Sec 17 | T1S | 12E | 419633 |
| 285 | HC 52 | 2012 | 104683 | NE 1/4 Sec 17 | T1S | 12E | 419634 |
| 286 | HC 53 | 2012 | 104684 | NE 1/4 Sec 17 | T1S | 12E | 419635 |
| 287 | HC 54 | 2012 | 104685 | NE 1/4 Sec 17 | T1S | 12E | 419636 |
| 288 | HC 55 | 2012 | 104686 | NE 1/4 Sec 17 | T1S | 12E | 419637 |
| 289 | HC 56 | 2012 | 104687 | NE 1/4 Sec 17 | T1S | 12E | 419638 |
| 290 | HC 57 | 2012 | 104688 | NE 1/4 Sec 17 | T1S | 12E | 419639 |
| 291 | HC 58 | 2012 | 104689 | NE 1/4 Sec 17 | T1S | 12E | 419640 |
| 292 | HC 59 | 2012 | 104690 | SW 1/4 Sec 17 | T1S | 12E | 419641 |
| 293 | HC 60 | 2012 | 104691 | NW 1/4 Sec 17 | T1S | 12E | 419642 |
| 294 | HC 61 | 2012 | 104692 | NW 1/4 Sec 17 | T1S | 12E | 419643 |
| 295 | HC 62 | 2012 | 104693 | NW 1/4 Sec 17 | T1S | 12E | 419644 |
| 296 | HC 63 | 2012 | 104694 | NW 1/4 Sec 17 | T1S | 12E | 419645 |
| 297 | HC 64 | 2012 | 104695 | SW 1/4 Sec 17 | T1S | 12E | 419646 |

7

RECEIVED
 03/28/12
 44

| | | | | | | | |
|-----|--------|------|--------|---------------|-----|-----|--------|
| 298 | HC 65 | 2012 | 104696 | NE 1/4 Sec 18 | T1S | 12E | 419647 |
| 299 | HC 66 | 2012 | 104697 | NE 1/4 Sec 18 | T1S | 12E | 419648 |
| 300 | HC 67 | 2012 | 104698 | NE 1/4 Sec 18 | T1S | 12E | 419649 |
| 301 | HC 68 | 2012 | 104699 | SW 1/4 Sec 18 | T1S | 12E | 419650 |
| 302 | HC 69 | 2012 | 104700 | NW 1/4 Sec 18 | T1S | 12E | 419651 |
| 303 | HC 70 | 2012 | 104701 | NW 1/4 Sec 18 | T1S | 12E | 419652 |
| 304 | HC 71 | 2012 | 104702 | NW 1/4 Sec 18 | T1S | 12E | 419653 |
| 305 | HC 72 | 2012 | 104703 | NW 1/4 Sec 18 | T1S | 12E | 419654 |
| 306 | HC 73 | 2012 | 104704 | NE 1/4 SEC 13 | T1S | 11E | 419655 |
| 307 | HC 74 | 2012 | 104705 | NE 1/4 SEC 13 | T1S | 11E | 419656 |
| 308 | HC 75 | 2012 | 104706 | NE 1/4 SEC 13 | T1S | 11E | 419657 |
| 309 | HC 76 | 2012 | 104707 | NE 1/4 SEC 13 | T1S | 11E | 419658 |
| 310 | HC 77 | 2012 | 104708 | SW 1/4 SEC 13 | T1S | 11E | 419659 |
| 311 | HC 78 | 2012 | 104709 | NW 1/4 SEC 13 | T1S | 11E | 419660 |
| 312 | HC 79 | 2012 | 104710 | NW 1/4 SEC 13 | T1S | 11E | 419661 |
| 313 | HC 80 | 2012 | 104711 | NW 1/4 SEC 13 | T1S | 11E | 419662 |
| 314 | HC 81 | 2012 | 104712 | NW 1/4 SEC 13 | T1S | 11E | 419663 |
| 315 | HC 82 | 2012 | 104713 | NE 1/4 SEC 14 | T1S | 11E | 419664 |
| 316 | HC 83 | 2012 | 104714 | NE 1/4 SEC 14 | T1S | 11E | 419665 |
| 317 | HC 84 | 2012 | 104715 | NE 1/4 SEC 14 | T1S | 11E | 419666 |
| 318 | HC 85 | 2012 | 104716 | NE 1/4 SEC 14 | T1S | 11E | 419667 |
| 319 | HC 86 | 2012 | 104717 | NW 1/4 SEC 14 | T1S | 11E | 419668 |
| 320 | HC 87 | 2012 | 104718 | NW 1/4 SEC 14 | T1S | 11E | 419669 |
| 321 | HC 88 | 2012 | 104719 | NW 1/4 SEC 14 | T1S | 11E | 419670 |
| 322 | HC 89 | 2012 | 104720 | NW 1/4 SEC 14 | T1S | 11E | 419671 |
| 323 | HC 90 | 2012 | 104721 | NW 1/4 SEC 14 | T1S | 11E | 419672 |
| 324 | HC 91 | 2012 | 104722 | NE 1/4 SEC 15 | T1S | 11E | 419673 |
| 325 | HC 92 | 2012 | 104723 | NE 1/4 SEC 15 | T1S | 11E | 419674 |
| 326 | HC 93 | 2012 | 104724 | NE 1/4 SEC 15 | T1S | 11E | 419675 |
| 327 | HC 94 | 2012 | 104725 | NE 1/4 SEC 15 | T1S | 11E | 419676 |
| 328 | HC 95 | 2012 | 104726 | SE 1/4 SEC 15 | T1S | 11E | 419677 |
| 329 | HC 96 | 2012 | 104727 | NW 1/4 Sec 15 | T1S | 11E | 419678 |
| 330 | HC 97 | 2012 | 104728 | NW 1/4 Sec 15 | T1S | 11E | 419679 |
| 331 | HC 98 | 2012 | 104729 | SW 1/4 Sec 15 | T1S | 11E | 419680 |
| 332 | HC 99 | 2012 | 104730 | SW 1/4 Sec 15 | T1S | 11E | 419681 |
| 333 | HC 100 | 2012 | 104731 | SW 1/4 Sec 15 | T1S | 11E | 419682 |
| 334 | HC 101 | 2012 | 104732 | SW 1/4 Sec 15 | T1S | 11E | 419683 |
| 335 | HC 102 | 2012 | 104733 | SW 1/4 Sec 15 | T1S | 11E | 419684 |
| 336 | HC 103 | 2012 | 104734 | SW 1/4 Sec 15 | T1S | 11E | 419685 |
| 337 | HC 104 | 2012 | 104735 | SE 1/4 Sec 15 | T1S | 11E | 419686 |
| 338 | HC 105 | 2012 | 104736 | SE 1/4 Sec 15 | T1S | 11E | 419687 |
| 339 | HC 106 | 2012 | 104737 | SE 1/4 Sec 15 | T1S | 11E | 419688 |
| 340 | HC 107 | 2012 | 104738 | SE 1/4 Sec 15 | T1S | 11E | 419689 |
| 341 | HC 108 | 2012 | 104739 | SE 1/4 Sec 15 | T1S | 11E | 419690 |

RECEIVED

| | | | | | | | |
|-----|--------|------|--------|---------------|-----|-----|--------|
| 342 | HC 109 | 2012 | 104740 | SW 1/4 Sec 14 | T1S | 11E | 419691 |
| 343 | HC 110 | 2012 | 104741 | SW 1/4 Sec 14 | T1S | 11E | 419692 |
| 344 | HC 111 | 2012 | 104742 | SW 1/4 Sec 14 | T1S | 11E | 419693 |
| 345 | HC 112 | 2012 | 104743 | SW 1/4 Sec 14 | T1S | 11E | 419694 |
| 346 | HC 113 | 2012 | 104744 | SE 1/4 Sec 14 | T1S | 11E | 419695 |
| 347 | HC 114 | 2012 | 104745 | SE 1/4 Sec 14 | T1S | 11E | 419696 |
| 348 | HC 115 | 2012 | 104746 | SE 1/4 Sec 14 | T1S | 11E | 419697 |
| 349 | HC 116 | 2012 | 104747 | SE 1/4 Sec 14 | T1S | 11E | 419698 |
| 350 | HC 117 | 2012 | 104748 | SE 1/4 Sec 14 | T1S | 11E | 419699 |
| 351 | HC 118 | 2012 | 104749 | SW 1/4 Sec 13 | T1S | 11E | 419700 |
| 352 | HC 119 | 2012 | 104750 | SW 1/4 Sec 13 | T1S | 11E | 419701 |
| 353 | HC 120 | 2012 | 104751 | SW 1/4 Sec 13 | T1S | 11E | 419702 |
| 354 | HC 121 | 2012 | 104752 | SW 1/4 Sec 13 | T1S | 11E | 419703 |
| 355 | HC 122 | 2012 | 104753 | SW 1/4 Sec 13 | T1S | 11E | 419704 |
| 356 | HC 123 | 2012 | 104754 | SE 1/4 Sec 13 | T1S | 11E | 419705 |
| 357 | HC 124 | 2012 | 104755 | SE 1/4 Sec 13 | T1S | 11E | 419706 |
| 358 | HC 125 | 2012 | 104756 | SE 1/4 Sec 13 | T1S | 11E | 419707 |
| 359 | HC 126 | 2012 | 104757 | SE 1/4 Sec 13 | T1S | 11E | 419708 |
| 360 | HC 127 | 2012 | 104758 | SW 1/4 Sec 18 | T1S | 12E | 419709 |
| 361 | HC 128 | 2012 | 104759 | SW 1/4 Sec 18 | T1S | 12E | 419710 |
| 362 | HC 129 | 2012 | 104760 | SW 1/4 Sec 18 | T1S | 12E | 419711 |
| 363 | HC 130 | 2012 | 104761 | SW 1/4 Sec 18 | T1S | 12E | 419712 |
| 364 | HC 131 | 2012 | 104762 | SW 1/4 Sec 18 | T1S | 12E | 419713 |
| 365 | HC 132 | 2012 | 104763 | SE 1/4 Sec 18 | T1S | 12E | 419714 |
| 366 | HC 133 | 2012 | 104764 | SE 1/4 Sec 18 | T1S | 12E | 419715 |
| 367 | HC 134 | 2012 | 104765 | SE 1/4 Sec 18 | T1S | 12E | 419716 |
| 368 | HC 135 | 2012 | 104766 | SE 1/4 Sec 18 | T1S | 12E | 419717 |
| 369 | HC 136 | 2012 | 104767 | SW 1/4 Sec 17 | T1S | 12E | 419718 |
| 370 | HC 137 | 2012 | 104768 | SW 1/4 Sec 17 | T1S | 12E | 419719 |
| 371 | HC 138 | 2012 | 104769 | SW 1/4 Sec 17 | T1S | 12E | 419720 |
| 372 | HC 139 | 2012 | 104770 | SW 1/4 Sec 17 | T1S | 12E | 419721 |
| 373 | HC 140 | 2012 | 104771 | SW 1/4 Sec 17 | T1S | 12E | 419722 |
| 374 | HC 141 | 2012 | 104772 | NW 1/4 Sec 20 | T1S | 12E | 419723 |
| 375 | HC 142 | 2012 | 104773 | NW 1/4 Sec 20 | T1S | 12E | 419724 |
| 376 | HC 143 | 2012 | 104774 | NW 1/4 Sec 20 | T1S | 12E | 419725 |
| 377 | HC 144 | 2012 | 104775 | NE 1/4 Sec 19 | T1S | 12E | 419726 |
| 378 | HC 145 | 2012 | 104776 | NE 1/4 Sec 19 | T1S | 12E | 419727 |
| 379 | HC 146 | 2012 | 104777 | NE 1/4 Sec 19 | T1S | 12E | 419728 |
| 380 | HC 147 | 2012 | 104778 | NE 1/4 Sec 19 | T1S | 12E | 419729 |
| 381 | HC 148 | 2012 | 104779 | NW 1/4 Sec 19 | T1S | 12E | 419730 |
| 382 | HC 149 | 2012 | 104780 | NW 1/4 Sec 19 | T1S | 12E | 419731 |
| 383 | HC 150 | 2012 | 104781 | NW 1/4 Sec 19 | T1S | 12E | 419732 |
| 384 | HC 151 | 2012 | 104782 | NW 1/4 Sec 19 | T1S | 12E | 419733 |
| 385 | HC 152 | 2012 | 104783 | NW 1/4 Sec 19 | T1S | 12E | 419734 |

RECEIVED

| | | | | | | | |
|-----|--------|------|--------|---------------|-----|-----|--------|
| 386 | HC 153 | 2012 | 104784 | NE 1/4 Sec 24 | T1S | 11E | 419735 |
| 387 | HC 154 | 2012 | 104785 | NE 1/4 Sec 24 | T1S | 11E | 419736 |
| 388 | HC 155 | 2012 | 104786 | NE 1/4 Sec 24 | T1S | 11E | 419737 |
| 389 | HC 156 | 2012 | 104787 | NE 1/4 Sec 24 | T1S | 11E | 419738 |
| 390 | HC 157 | 2012 | 104788 | NW 1/4 Sec 24 | T1S | 11E | 419739 |
| 391 | HC 158 | 2012 | 104789 | NW 1/4 Sec 24 | T1S | 11E | 419740 |
| 392 | HC 159 | 2012 | 104790 | NW 1/4 Sec 24 | T1S | 11E | 419741 |
| 393 | HC 160 | 2012 | 104791 | NW 1/4 Sec 24 | T1S | 11E | 419742 |
| 394 | HC 161 | 2012 | 104792 | NW 1/4 Sec 24 | T1S | 11E | 419743 |
| 395 | HC 162 | 2012 | 104793 | NE 1/4 Sec 23 | T1S | 11E | 419744 |
| 396 | HC 163 | 2012 | 104794 | NE 1/4 Sec 23 | T1S | 11E | 419745 |
| 397 | HC 164 | 2012 | 104795 | NE 1/4 Sec 23 | T1S | 11E | 419746 |
| 398 | HC 165 | 2012 | 104796 | NE 1/4 Sec 23 | T1S | 11E | 419747 |
| 399 | HC 166 | 2012 | 104797 | NE 1/4 Sec 23 | T1S | 11E | 419748 |
| 400 | HC 167 | 2012 | 104798 | NW 1/4 Sec 23 | T1S | 11E | 419749 |
| 401 | HC 168 | 2012 | 104799 | NW 1/4 Sec 23 | T1S | 11E | 419750 |
| 402 | HC 169 | 2012 | 104800 | NW 1/4 Sec 23 | T1S | 11E | 419751 |
| 403 | HC 170 | 2012 | 104801 | NW 1/4 Sec 23 | T1S | 11E | 419752 |
| 404 | HC 171 | 2012 | 104802 | NE 1/4 Sec 22 | T1S | 11E | 419753 |
| 405 | HC 172 | 2012 | 104803 | NE 1/4 Sec 22 | T1S | 11E | 419754 |
| 406 | HC 173 | 2012 | 104804 | NE 1/4 Sec 22 | T1S | 11E | 419755 |
| 407 | HC 174 | 2012 | 104805 | NE 1/4 Sec 22 | T1S | 11E | 419756 |
| 408 | HC 175 | 2012 | 104806 | SE 1/4 Sec 15 | T1S | 11E | 419757 |
| 409 | HC 176 | 2012 | 104807 | SW 1/4 Sec 15 | T1S | 11E | 419758 |
| 410 | HC 177 | 2012 | 104808 | NW 1/4 Sec 22 | T1S | 11E | 419759 |
| 411 | HC 178 | 2012 | 104809 | NW 1/4 Sec 22 | T1S | 11E | 419760 |
| 412 | HC 179 | 2012 | 104810 | NW 1/4 Sec 22 | T1S | 11E | 419761 |
| 413 | HC 180 | 2012 | 104811 | NW 1/4 Sec 22 | T1S | 11E | 419762 |
| 414 | HC 181 | 2012 | 104812 | NW 1/4 Sec 22 | T1S | 11E | 419763 |
| 415 | HC 182 | 2012 | 104813 | NW 1/4 Sec 22 | T1S | 11E | 419764 |
| 416 | HC 183 | 2012 | 104814 | NW 1/4 Sec 22 | T1S | 11E | 419765 |
| 417 | HC 184 | 2012 | 104815 | NE 1/4 Sec 22 | T1S | 11E | 419766 |
| 418 | HC 185 | 2012 | 104816 | NE 1/4 Sec 22 | T1S | 11E | 419767 |
| 419 | HC 186 | 2012 | 104817 | NE 1/4 Sec 22 | T1S | 11E | 419768 |
| 420 | HC 187 | 2012 | 104818 | NE 1/4 Sec 22 | T1S | 11E | 419769 |
| 421 | HC 188 | 2012 | 104819 | NE 1/4 Sec 22 | T1S | 11E | 419770 |
| 422 | HC 189 | 2012 | 104820 | NW 1/4 Sec 23 | T1S | 11E | 419771 |
| 423 | HC 190 | 2012 | 104821 | NW 1/4 Sec 23 | T1S | 11E | 419772 |
| 424 | HC 191 | 2012 | 104822 | NW 1/4 Sec 23 | T1S | 11E | 419773 |
| 425 | HC 192 | 2012 | 104823 | NW 1/4 Sec 23 | T1S | 11E | 419774 |
| 426 | HC 193 | 2012 | 104824 | NE 1/4 Sec 23 | T1S | 11E | 419775 |
| 427 | HC 194 | 2012 | 104825 | NE 1/4 Sec 23 | T1S | 11E | 419776 |
| 428 | HC 195 | 2012 | 104826 | NE 1/4 Sec 23 | T1S | 11E | 419777 |
| 429 | HC 196 | 2012 | 104827 | NE 1/4 Sec 23 | T1S | 11E | 419778 |

RECEIVED
 MAY 10 2015
 STATE OFFICE

44

| | | | | | | | |
|-----|--------|------|--------|---------------|-----|-----|--------|
| 430 | HC 197 | 2012 | 104828 | NE 1/4 Sec 23 | T1S | 11E | 419779 |
| 431 | HC 198 | 2012 | 104829 | NW 1/4 Sec 24 | T1S | 11E | 419780 |
| 432 | HC 199 | 2012 | 104830 | NW 1/4 Sec 24 | T1S | 11E | 419781 |
| 433 | HC 200 | 2012 | 104831 | NW 1/4 Sec 24 | T1S | 11E | 419782 |
| 434 | HC 201 | 2012 | 104832 | NW 1/4 Sec 24 | T1S | 11E | 419783 |
| 435 | HC 202 | 2012 | 104833 | NW 1/4 Sec 24 | T1S | 11E | 419784 |
| 436 | HC 203 | 2012 | 104834 | NE 1/4 Sec 24 | T1S | 11E | 419785 |
| 437 | HC 204 | 2012 | 104835 | NE 1/4 Sec 24 | T1S | 11E | 419786 |
| 438 | HC 205 | 2012 | 104836 | NE 1/4 Sec 24 | T1S | 11E | 419787 |
| 439 | HC 206 | 2012 | 104837 | NE 1/4 Sec 24 | T1S | 11E | 419788 |
| 440 | HC 207 | 2012 | 104838 | NW 1/4 Sec 19 | T1S | 12E | 419789 |
| 441 | HC 208 | 2012 | 104839 | NW 1/4 Sec 19 | T1S | 12E | 419790 |
| 442 | HC 209 | 2012 | 104840 | NW 1/4 Sec 19 | T1S | 12E | 419791 |
| 443 | HC 210 | 2012 | 104841 | NW 1/4 Sec 19 | T1S | 12E | 419792 |
| 444 | HC 211 | 2012 | 104842 | NW 1/4 Sec 19 | T1S | 12E | 419793 |
| 445 | HC 212 | 2012 | 104843 | NE 1/4 Sec 19 | T1S | 12E | 419794 |
| 446 | HC 213 | 2012 | 104844 | NE 1/4 Sec 19 | T1S | 12E | 419795 |
| 447 | HC 214 | 2012 | 104845 | NE 1/4 Sec 19 | T1S | 12E | 419796 |
| 448 | HC 215 | 2012 | 104846 | NE 1/4 Sec 19 | T1S | 12E | 419797 |
| 449 | HC 216 | 2012 | 104847 | NW 1/4 Sec 20 | T1S | 12E | 419798 |
| 450 | HC 217 | 2012 | 104848 | NW 1/4 Sec 20 | T1S | 12E | 419799 |
| 451 | HC 218 | 2012 | 104849 | SW 1/4 Sec 20 | T1S | 12E | 419800 |
| 452 | HC 219 | 2012 | 104850 | SW 1/4 Sec 20 | T1S | 12E | 419801 |
| 453 | HC 220 | 2012 | 104851 | SE 1/4 Sec 19 | T1S | 12E | 419802 |
| 454 | HC 221 | 2012 | 104852 | SE 1/4 Sec 19 | T1S | 12E | 419803 |
| 455 | HC 222 | 2012 | 104853 | SE 1/4 Sec 19 | T1S | 12E | 419804 |
| 456 | HC 223 | 2012 | 104854 | SE 1/4 Sec 19 | T1S | 12E | 419805 |
| 457 | HC 224 | 2012 | 104855 | SE 1/4 Sec 19 | T1S | 12E | 419806 |
| 458 | HC 225 | 2012 | 104856 | SW 1/4 Sec 19 | T1S | 12E | 419807 |
| 459 | HC 226 | 2012 | 104857 | SW 1/4 Sec 19 | T1S | 12E | 419808 |
| 460 | HC 227 | 2012 | 104858 | SW 1/4 Sec 19 | T1S | 12E | 419809 |
| 461 | HC 228 | 2012 | 104859 | NW 1/4 Sec 19 | T1S | 12E | 419810 |
| 462 | HC 229 | 2012 | 104860 | NE 1/4 Sec 24 | T1S | 11E | 419811 |
| 463 | HC 230 | 2012 | 104861 | NE 1/4 Sec 24 | T1S | 11E | 419812 |
| 464 | HC 231 | 2012 | 104862 | NE 1/4 Sec 24 | T1S | 11E | 419813 |
| 465 | HC 232 | 2012 | 104863 | NE 1/4 Sec 24 | T1S | 11E | 419814 |
| 466 | HC 233 | 2012 | 104864 | NE 1/4 Sec 24 | T1S | 11E | 419815 |
| 467 | HC 234 | 2012 | 104865 | NW 1/4 Sec 24 | T1S | 11E | 419816 |
| 468 | HC 235 | 2012 | 104866 | NW 1/4 Sec 24 | T1S | 11E | 419817 |
| 469 | HC 236 | 2012 | 104867 | NW 1/4 Sec 24 | T1S | 11E | 419818 |
| 470 | HC 237 | 2012 | 104868 | NW 1/4 Sec 24 | T1S | 11E | 419819 |
| 471 | HC 238 | 2012 | 104869 | NE 1/4 Sec 23 | T1S | 11E | 419820 |
| 472 | HC 239 | 2012 | 104870 | NE 1/4 Sec 23 | T1S | 11E | 419821 |
| 473 | HC 240 | 2012 | 104871 | NE 1/4 Sec 23 | T1S | 11E | 419822 |

RECEIVED
 15 NOV 2012
 STATE DEPT

| | | | | | | | |
|-----|--------|------|--------|---------------|-----|-----|--------|
| 474 | HC 241 | 2012 | 104872 | NE 1/4 Sec 23 | T1S | 11E | 419823 |
| 475 | HC 242 | 2012 | 104873 | NW 1/4 Sec 23 | T1S | 11E | 419824 |
| 476 | HC 243 | 2012 | 104874 | NW 1/4 Sec 23 | T1S | 11E | 419825 |
| 477 | HC 244 | 2012 | 104875 | NW 1/4 Sec 23 | T1S | 11E | 419826 |
| 478 | HC 245 | 2012 | 104876 | NW 1/4 Sec 23 | T1S | 11E | 419827 |
| 479 | HC 246 | 2012 | 104877 | NW 1/4 Sec 23 | T1S | 11E | 419828 |
| 480 | HC 247 | 2012 | 104878 | NE 1/4 Sec 22 | T1S | 11E | 419829 |
| 481 | HC 248 | 2012 | 104879 | NE 1/4 Sec 22 | T1S | 11E | 419830 |
| 482 | HC 249 | 2012 | 104880 | NE 1/4 Sec 22 | T1S | 11E | 419831 |
| 483 | HC 250 | 2012 | 104881 | NE 1/4 Sec 22 | T1S | 11E | 419832 |
| 484 | HC 251 | 2012 | 104882 | SE 1/4 Sec 22 | T1S | 11E | 419833 |
| 485 | HC 252 | 2012 | 104883 | NW 1/4 Sec 22 | T1S | 11E | 419834 |
| 486 | HC 253 | 2012 | 104884 | NW 1/4 Sec 22 | T1S | 11E | 419835 |
| 487 | HC 254 | 2012 | 104885 | NW 1/4 Sec 22 | T1S | 11E | 419836 |
| 488 | HC 255 | 2012 | 104886 | NW 1/4 Sec 22 | T1S | 11E | 419837 |
| 489 | HC 256 | 2012 | 104887 | SW 1/4 Sec 22 | T1S | 11E | 419838 |
| 490 | HC 257 | 2012 | 104888 | SW 1/4 Sec 22 | T1S | 11E | 419839 |
| 491 | HC 258 | 2012 | 104889 | SW 1/4 Sec 22 | T1S | 11E | 419840 |
| 492 | HC 259 | 2012 | 104890 | SW 1/4 Sec 22 | T1S | 11E | 419841 |
| 493 | HC 260 | 2012 | 104891 | SE 1/4 Sec 22 | T1S | 11E | 419842 |
| 494 | HC 261 | 2012 | 104892 | SE 1/4 Sec 22 | T1S | 11E | 419843 |
| 495 | HC 262 | 2012 | 104893 | SE 1/4 Sec 22 | T1S | 11E | 419844 |
| 496 | HC 263 | 2012 | 104894 | SE 1/4 Sec 22 | T1S | 11E | 419845 |
| 497 | HC 264 | 2012 | 104895 | SE 1/4 Sec 22 | T1S | 11E | 419846 |
| 498 | HC 265 | 2012 | 104896 | SW 1/4 Sec 23 | T1S | 11E | 419847 |
| 499 | HC 267 | 2012 | 104897 | SW 1/4 Sec 23 | T1S | 11E | 419848 |
| 500 | HC 268 | 2012 | 104898 | SW 1/4 Sec 23 | T1S | 11E | 419849 |
| 501 | HC 269 | 2012 | 104899 | SW 1/4 Sec 23 | T1S | 11E | 419850 |
| 502 | HC 270 | 2012 | 104900 | SE 1/4 Sec 23 | T1S | 11E | 419851 |
| 503 | HC 271 | 2012 | 104901 | SE 1/4 Sec 23 | T1S | 11E | 419852 |
| 504 | HC 272 | 2012 | 104902 | SE 1/4 Sec 23 | T1S | 11E | 419853 |
| 505 | HC 273 | 2012 | 104903 | SE 1/4 Sec 23 | T1S | 11E | 419854 |
| 506 | HC 274 | 2012 | 104904 | SE 1/4 Sec 23 | T1S | 11E | 419855 |
| 507 | HC 275 | 2012 | 104905 | SW 1/4 Sec 24 | T1S | 11E | 419856 |
| 508 | HC 276 | 2012 | 104906 | SW 1/4 Sec 24 | T1S | 11E | 419857 |
| 509 | HC 277 | 2012 | 104907 | SW 1/4 Sec 24 | T1S | 11E | 419858 |
| 510 | HC 278 | 2012 | 104908 | SW 1/4 Sec 24 | T1S | 11E | 419859 |
| 511 | HC 279 | 2012 | 104909 | SW 1/4 Sec 24 | T1S | 11E | 419860 |
| 512 | HC 280 | 2012 | 104910 | SE 1/4 Sec 24 | T1S | 11E | 419861 |
| 513 | HC 281 | 2012 | 104911 | SE 1/4 Sec 24 | T1S | 11E | 419862 |
| 514 | HC 282 | 2012 | 104912 | SE 1/4 Sec 24 | T1S | 11E | 419863 |
| 515 | HC 283 | 2012 | 104913 | SE 1/4 Sec 24 | T1S | 11E | 419864 |
| 516 | HC 284 | 2012 | 104914 | SW 1/4 Sec 19 | T1S | 12E | 419865 |
| 517 | HC 285 | 2012 | 104915 | SW 1/4 Sec 19 | T1S | 12E | 419866 |

RECEIVED
MAY 21 2015
STATE OFFICE

44

| | | | | | | | |
|-----|--------|------|--------|---------------|-----|-----|--------|
| 518 | HC 286 | 2012 | 104916 | SW 1/4 Sec 20 | T1S | 12E | 419867 |
| 519 | HC 287 | 2012 | 104917 | SW 1/4 Sec 20 | T1S | 12E | 419868 |
| 520 | HC 288 | 2012 | 104918 | NW 1/4 Sec 30 | T1S | 12E | 419869 |
| 521 | HC 289 | 2012 | 104919 | NW 1/4 Sec 30 | T1S | 12E | 419870 |
| 522 | HC 290 | 2012 | 104920 | NW 1/4 Sec 30 | T1S | 12E | 419871 |
| 523 | HC 291 | 2012 | 104921 | NW 1/4 Sec 25 | T1S | 11E | 419872 |
| 524 | HC 293 | 2012 | 104922 | NW 1/4 Sec 25 | T1S | 11E | 419873 |
| 525 | HC 294 | 2012 | 104923 | NW 1/4 Sec 25 | T1S | 11E | 419874 |
| 526 | HC 295 | 2012 | 104924 | NW 1/4 Sec 25 | T1S | 11E | 419875 |
| 527 | HC 296 | 2012 | 104925 | NW 1/4 Sec 25 | T1S | 11E | 419876 |
| 528 | HC 297 | 2012 | 104926 | NW 1/4 Sec 25 | T1S | 11E | 419877 |
| 529 | HC 298 | 2012 | 104927 | NW 1/4 Sec 25 | T1S | 11E | 419878 |
| 530 | HC 299 | 2012 | 104928 | NW 1/4 Sec 25 | T1S | 11E | 419879 |
| 531 | HC 300 | 2012 | 104929 | NW 1/4 Sec 25 | T1S | 11E | 419880 |
| 532 | HC 301 | 2012 | 104930 | NE 1/4 Sec 26 | T1S | 11E | 419881 |
| 533 | HC 302 | 2012 | 104931 | NE 1/4 Sec 26 | T1S | 11E | 419882 |
| 534 | HC 303 | 2012 | 104932 | NE 1/4 Sec 26 | T1S | 11E | 419883 |
| 535 | HC 304 | 2012 | 104933 | NE 1/4 Sec 26 | T1S | 11E | 419884 |
| 536 | HC 305 | 2012 | 104934 | NE 1/4 Sec 26 | T1S | 11E | 419885 |
| 537 | HC 306 | 2012 | 104935 | NW 1/4 Sec 26 | T1S | 11E | 419886 |
| 538 | HC 307 | 2012 | 104936 | NW 1/4 Sec 26 | T1S | 11E | 419887 |
| 539 | HC 308 | 2012 | 104937 | NW 1/4 Sec 26 | T1S | 11E | 419888 |
| 540 | HC 309 | 2012 | 104938 | NW 1/4 Sec 26 | T1S | 11E | 419889 |
| 541 | HC 310 | 2012 | 104939 | NE 1/4 Sec 27 | T1S | 11E | 419890 |
| 542 | HC 311 | 2012 | 104940 | NE 1/4 Sec 27 | T1S | 11E | 419891 |
| 543 | HC 312 | 2012 | 104941 | NE 1/4 Sec 27 | T1S | 11E | 419892 |
| 544 | HC 313 | 2012 | 104942 | NE 1/4 Sec 27 | T1S | 11E | 419893 |
| 545 | HC 314 | 2012 | 104943 | NW 1/4 Sec 27 | T1S | 11E | 419894 |
| 546 | HC 315 | 2012 | 104944 | NW 1/4 Sec 27 | T1S | 11E | 419895 |
| 547 | HC 316 | 2012 | 104945 | NW 1/4 Sec 27 | T1S | 11E | 419896 |
| 548 | HC 317 | 2012 | 104946 | NW 1/4 Sec 27 | T1S | 11E | 419897 |
| 549 | HC 318 | 2012 | 104947 | NW 1/4 Sec 27 | T1S | 11E | 419898 |
| 550 | HC 319 | 2012 | 104948 | SW 1/4 Sec 27 | T1S | 11E | 419899 |
| 551 | HC 320 | 2012 | 104949 | SW 1/4 Sec 27 | T1S | 11E | 419900 |
| 552 | HC 321 | 2012 | 104950 | SW 1/4 Sec 27 | T1S | 11E | 419901 |
| 553 | HC 322 | 2012 | 104951 | SW 1/4 Sec 27 | T1S | 11E | 419902 |
| 554 | HC 323 | 2012 | 104952 | NE 1/4 Sec 27 | T1S | 11E | 419903 |
| 555 | HC 324 | 2012 | 104953 | SE 1/4 Sec 27 | T1S | 11E | 419904 |
| 556 | HC 325 | 2012 | 104954 | SE 1/4 Sec 27 | T1S | 11E | 419905 |
| 557 | HC 326 | 2012 | 104955 | SE 1/4 Sec 27 | T1S | 11E | 419906 |
| 558 | HC 327 | 2012 | 104956 | SE 1/4 Sec 27 | T1S | 11E | 419907 |
| 559 | HC 328 | 2012 | 104957 | SW 1/4 Sec 26 | T1S | 11E | 419908 |
| 560 | HC 329 | 2012 | 104958 | SW 1/4 Sec 26 | T1S | 11E | 419909 |
| 561 | HC 330 | 2012 | 104959 | SW 1/4 Sec 26 | T1S | 11E | 419910 |

7

RECEIVED
 STATE OFFICE
 2015 OCT 19
 10:19 AM

44

| | | | | | | | |
|-----|--------|------|--------|---------------|-----|-----|--------|
| 562 | HC 331 | 2012 | 104960 | SW 1/4 Sec 26 | T1S | 11E | 419911 |
| 563 | HC 332 | 2012 | 104961 | NE 1/4 Sec 26 | T1S | 11E | 419912 |
| 564 | HC 333 | 2012 | 104962 | SE 1/4 Sec 26 | T1S | 11E | 419913 |
| 565 | HC 334 | 2012 | 104963 | SE 1/4 Sec 26 | T1S | 11E | 419914 |
| 566 | HC 335 | 2012 | 104964 | SE 1/4 Sec 26 | T1S | 11E | 419915 |
| 567 | HC 336 | 2012 | 104965 | SE 1/4 Sec 26 | T1S | 11E | 419916 |
| 568 | HC 337 | 2012 | 104966 | SW 1/4 Sec 25 | T1S | 11E | 419917 |
| 569 | HC 338 | 2012 | 104967 | SW 1/4 Sec 25 | T1S | 11E | 419918 |
| 570 | HC 339 | 2012 | 104968 | SW 1/4 Sec 25 | T1S | 11E | 419919 |
| 571 | HC 340 | 2012 | 104969 | SW 1/4 Sec 25 | T1S | 11E | 419920 |
| 572 | HC 341 | 2012 | 104970 | SE 1/4 Sec 25 | T1S | 11E | 419921 |
| 573 | HC 342 | 2012 | 104971 | SE 1/4 Sec 25 | T1S | 11E | 419922 |
| 574 | HC 343 | 2012 | 104972 | SE 1/4 Sec 25 | T1S | 11E | 419923 |
| 575 | HC 344 | 2012 | 104973 | SE 1/4 Sec 25 | T1S | 11E | 419924 |
| 576 | HC 345 | 2012 | 104974 | SE 1/4 Sec 25 | T1S | 11E | 419925 |
| 577 | HC 346 | 2012 | 104975 | SW 1/4 Sec 30 | T1S | 12E | 419926 |
| 578 | HC 347 | 2012 | 104976 | SW 1/4 Sec 30 | T1S | 12E | 419927 |
| 579 | HC 348 | 2012 | 104977 | NW 1/4 Sec 30 | T1S | 12E | 419928 |
| 580 | HC 349 | 2012 | 104978 | NW 1/4 Sec 30 | T1S | 12E | 419929 |
| 581 | HC 350 | 2012 | 104979 | SW 1/4 Sec 30 | T1S | 12E | 419930 |
| 582 | HC 351 | 2012 | 104980 | NE 1/4 Sec 30 | T1S | 12E | 419931 |
| 583 | HC 352 | 2012 | 104981 | NE 1/4 Sec 30 | T1S | 12E | 419932 |
| 584 | HC 353 | 2012 | 104982 | NE 1/4 Sec 30 | T1S | 12E | 419933 |
| 585 | HC 354 | 2012 | 104983 | NE 1/4 Sec 30 | T1S | 12E | 419934 |
| 586 | HC 355 | 2012 | 104984 | SE 1/4 Sec 30 | T1S | 12E | 419935 |
| 587 | HC 356 | 2012 | 104985 | SE 1/4 Sec 30 | T1S | 12E | 419936 |
| 588 | HC 357 | 2012 | 104986 | SE 1/4 Sec 30 | T1S | 12E | 419937 |
| 589 | HC 358 | 2012 | 104987 | SE 1/4 Sec 30 | T1S | 12E | 419938 |
| 590 | HC 359 | 2012 | 104988 | SW 1/4 Sec 30 | T1S | 12E | 419939 |
| 591 | HC 360 | 2012 | 104989 | SW 1/4 Sec 30 | T1S | 12E | 419940 |
| 592 | HC 361 | 2012 | 104990 | SW 1/4 Sec 30 | T1S | 12E | 419941 |
| 593 | HC 362 | 2012 | 104991 | SW 1/4 Sec 30 | T1S | 12E | 419942 |
| 594 | HC 363 | 2012 | 104992 | SW 1/4 Sec 30 | T1S | 12E | 419943 |
| 595 | HC 364 | 2012 | 104993 | SE 1/4 Sec 25 | T1S | 11E | 419944 |
| 596 | HC 365 | 2012 | 104994 | SE 1/4 Sec 25 | T1S | 11E | 419945 |
| 597 | HC 366 | 2012 | 104995 | SE 1/4 Sec 25 | T1S | 11E | 419946 |
| 598 | HC 367 | 2012 | 104996 | SE 1/4 Sec 25 | T1S | 11E | 419947 |
| 599 | HC 368 | 2012 | 104997 | SW 1/4 Sec 25 | T1S | 11E | 419948 |
| 600 | HC 369 | 2012 | 104998 | SW 1/4 Sec 25 | T1S | 11E | 419949 |
| 601 | HC 370 | 2012 | 104999 | SW 1/4 Sec 25 | T1S | 11E | 419950 |
| 602 | HC 371 | 2012 | 105000 | SW 1/4 Sec 25 | T1S | 11E | 419951 |
| 603 | HC 372 | 2012 | 105001 | SW 1/4 Sec 25 | T1S | 11E | 419952 |
| 604 | HC 373 | 2012 | 105002 | SE 1/4 Sec 26 | T1S | 11E | 419953 |
| 605 | HC 374 | 2012 | 105003 | SE 1/4 Sec 26 | T1S | 11E | 419954 |

RECEIVED

| | | | | | | | |
|-----|--------|------|--------|---------------|-----|-----|--------|
| 606 | HC 375 | 2012 | 105004 | SE 1/4 Sec 26 | T1S | 11E | 419955 |
| 607 | HC 376 | 2012 | 105005 | SE 1/4 Sec 26 | T1S | 11E | 419956 |
| 608 | HC 377 | 2012 | 105006 | SE 1/4 Sec 26 | T1S | 11E | 419957 |
| 609 | HC 378 | 2012 | 105007 | SW 1/4 Sec 26 | T1S | 11E | 419958 |
| 610 | HC 379 | 2012 | 105008 | SW 1/4 Sec 26 | T1S | 11E | 419959 |
| 611 | HC 380 | 2012 | 105009 | SW 1/4 Sec 26 | T1S | 11E | 419960 |
| 612 | HC 381 | 2012 | 105010 | SW 1/4 Sec 26 | T1S | 11E | 419961 |
| 613 | HC 382 | 2012 | 105011 | SE 1/4 Sec 27 | T1S | 11E | 419962 |
| 614 | HC 383 | 2012 | 105012 | SE 1/4 Sec 27 | T1S | 11E | 419963 |
| 615 | HC 384 | 2012 | 105013 | SE 1/4 Sec 27 | T1S | 11E | 419964 |
| 616 | HC 385 | 2012 | 105014 | SE 1/4 Sec 27 | T1S | 11E | 419965 |
| 617 | HC 386 | 2012 | 105015 | SE 1/4 Sec 27 | T1S | 11E | 419966 |
| 618 | HC 387 | 2012 | 105016 | SW 1/4 Sec 27 | T1S | 11E | 419967 |
| 619 | HC 388 | 2012 | 105017 | SW 1/4 Sec 27 | T1S | 11E | 419968 |
| 620 | HC 389 | 2012 | 105018 | SW 1/4 Sec 27 | T1S | 11E | 419969 |
| 621 | HC 390 | 2012 | 105019 | SW 1/4 Sec 27 | T1S | 11E | 419970 |
| 622 | HC 391 | 2012 | 105020 | SW 1/4 Sec 27 | T1S | 11E | 419971 |
| 623 | HC 392 | 2012 | 105021 | SW 1/4 Sec 27 | T1S | 11E | 419972 |
| 624 | HC 393 | 2012 | 105022 | SW 1/4 Sec 27 | T1S | 11E | 419973 |
| 625 | HC 394 | 2012 | 105023 | SW 1/4 Sec 27 | T1S | 11E | 419974 |
| 626 | HC 395 | 2012 | 105024 | SE 1/4 Sec 27 | T1S | 11E | 419975 |
| 627 | HC 396 | 2012 | 105025 | SE 1/4 Sec 27 | T1S | 11E | 419976 |
| 628 | HC 397 | 2012 | 105026 | SE 1/4 Sec 27 | T1S | 11E | 419977 |
| 629 | HC 398 | 2012 | 105027 | SE 1/4 Sec 27 | T1S | 11E | 419978 |
| 630 | HC 399 | 2012 | 105028 | SE 1/4 Sec 27 | T1S | 11E | 419979 |
| 631 | HC 400 | 2012 | 105029 | SW 1/4 Sec 26 | T1S | 11E | 419980 |
| 632 | HC 401 | 2012 | 105030 | SW 1/4 Sec 26 | T1S | 11E | 419981 |
| 633 | HC 402 | 2012 | 105031 | SW 1/4 Sec 26 | T1S | 11E | 419982 |
| 634 | HC 403 | 2012 | 105032 | SW 1/4 Sec 26 | T1S | 11E | 419983 |
| 635 | HC 405 | 2012 | 105033 | SE 1/4 Sec 26 | T1S | 11E | 419984 |
| 636 | HC 406 | 2012 | 105034 | SE 1/4 Sec 26 | T1S | 11E | 419985 |
| 637 | HC 407 | 2012 | 105035 | SE 1/4 Sec 26 | T1S | 11E | 419986 |
| 638 | HC 408 | 2012 | 105036 | SE 1/4 Sec 26 | T1S | 11E | 419987 |
| 639 | HC 409 | 2012 | 105037 | SE 1/4 Sec 26 | T1S | 11E | 419988 |
| 640 | HC 410 | 2012 | 105038 | SW 1/4 Sec 25 | T1S | 11E | 419989 |
| 641 | HC 411 | 2012 | 105039 | SW 1/4 Sec 25 | T1S | 11E | 419990 |
| 642 | HC 412 | 2012 | 105040 | SW 1/4 Sec 25 | T1S | 11E | 419991 |
| 643 | HC 413 | 2012 | 105041 | SW 1/4 Sec 25 | T1S | 11E | 419992 |
| 644 | HC 414 | 2012 | 105042 | SW 1/4 Sec 25 | T1S | 11E | 419993 |
| 645 | HC 415 | 2012 | 105043 | SE 1/4 Sec 25 | T1S | 11E | 419994 |
| 646 | HC 416 | 2012 | 105044 | SE 1/4 Sec 25 | T1S | 11E | 419995 |
| 647 | HC 417 | 2012 | 105045 | SE 1/4 Sec 25 | T1S | 11E | 419996 |
| 648 | HC 418 | 2012 | 105046 | SE 1/4 Sec 25 | T1S | 11E | 419997 |
| 649 | HC 419 | 2012 | 105047 | SW 1/4 Sec 30 | T1S | 12E | 419998 |

RECEIVED
 ARIZONA
 COUNTY OFFICE
 JUL 10 10 10 AM '12

| | | | | | | | |
|-----|--------|------|--------|---------------|-----|-----|--------|
| 650 | HC 420 | 2012 | 105048 | SW 1/4 Sec 30 | T1S | 12E | 419999 |
| 651 | HC 421 | 2012 | 105049 | SW 1/4 Sec 30 | T1S | 12E | 420000 |
| 652 | HC 422 | 2012 | 105050 | SW 1/4 Sec 30 | T1S | 12E | 420001 |
| 653 | HC 423 | 2012 | 105051 | SW 1/4 Sec 30 | T1S | 12E | 420002 |
| 654 | HC 424 | 2012 | 105052 | SE 1/4 Sec 30 | T1S | 12E | 420003 |
| 655 | HC 425 | 2012 | 105053 | SE 1/4 Sec 30 | T1S | 12E | 420004 |
| 656 | HC 426 | 2012 | 105054 | SE 1/4 Sec 30 | T1S | 12E | 420005 |
| 657 | HC 427 | 2012 | 105055 | SE 1/4 Sec 30 | T1S | 12E | 420006 |
| 658 | HC 428 | 2012 | 105056 | NW 1/4 Sec 31 | T1S | 12E | 420007 |
| 659 | HC 429 | 2012 | 105057 | NW 1/4 Sec 31 | T1S | 12E | 420008 |
| 660 | HC 430 | 2012 | 105058 | NW 1/4 Sec 31 | T1S | 12E | 420009 |
| 661 | HC 431 | 2012 | 105059 | NE 1/4 Sec 36 | T1S | 11E | 420010 |
| 662 | HC 432 | 2012 | 105061 | NE 1/4 Sec 36 | T1S | 11E | 420011 |
| 663 | HC 433 | 2012 | 105062 | NE 1/4 Sec 36 | T1S | 11E | 420012 |
| 664 | HC 434 | 2012 | 105063 | NE 1/4 Sec 36 | T1S | 11E | 420013 |
| 665 | HC 435 | 2012 | 105064 | NW 1/4 Sec 36 | T1S | 11E | 420014 |
| 666 | HC 436 | 2012 | 105065 | NW 1/4 Sec 36 | T1S | 11E | 420015 |
| 667 | HC 437 | 2012 | 105066 | NW 1/4 Sec 36 | T1S | 11E | 420016 |
| 668 | HC 438 | 2012 | 105067 | NW 1/4 Sec 36 | T1S | 11E | 420017 |
| 669 | HC 439 | 2012 | 105068 | NW 1/4 Sec 36 | T1S | 11E | 420018 |
| 670 | HC 440 | 2012 | 105069 | NE 1/4 Sec 35 | T1S | 11E | 420019 |
| 671 | HC 441 | 2012 | 105070 | NE 1/4 Sec 35 | T1S | 11E | 420020 |
| 672 | HC 442 | 2012 | 105071 | NE 1/4 Sec 35 | T1S | 11E | 420021 |
| 673 | HC 443 | 2012 | 105072 | NE 1/4 Sec 35 | T1S | 11E | 420022 |
| 674 | HC 444 | 2012 | 105073 | NE 1/4 Sec 35 | T1S | 11E | 420023 |
| 675 | HC 445 | 2012 | 105074 | NW 1/4 Sec 35 | T1S | 11E | 420024 |
| 676 | HC 446 | 2012 | 105075 | NW 1/4 Sec 35 | T1S | 11E | 420025 |
| 677 | HC 447 | 2012 | 105076 | NW 1/4 Sec 35 | T1S | 11E | 420026 |
| 678 | HC 448 | 2012 | 105077 | NW 1/4 Sec 35 | T1S | 11E | 420027 |
| 679 | HC 449 | 2012 | 105078 | NW 1/4 Sec 35 | T1S | 11E | 420028 |
| 680 | HC 450 | 2012 | 105079 | SE 1/4 Sec 35 | T1S | 11E | 420029 |
| 681 | HC 451 | 2012 | 105080 | SE 1/4 Sec 35 | T1S | 11E | 420030 |
| 682 | HC 452 | 2012 | 105081 | SE 1/4 Sec 35 | T1S | 11E | 420031 |
| 683 | HC 453 | 2012 | 105082 | SW 1/4 Sec 36 | T1S | 11E | 420032 |
| 684 | HC 454 | 2012 | 105083 | SW 1/4 Sec 36 | T1S | 11E | 420033 |
| 685 | HC 455 | 2012 | 105084 | SW 1/4 Sec 36 | T1S | 11E | 420034 |
| 686 | HC 456 | 2012 | 105085 | SW 1/4 Sec 36 | T1S | 11E | 420035 |
| 687 | HC 457 | 2012 | 105086 | SE 1/4 Sec 36 | T1S | 11E | 420036 |
| 688 | HC 458 | 2012 | 105087 | SE 1/4 Sec 36 | T1S | 11E | 420037 |
| 689 | HC 459 | 2012 | 105088 | SE 1/4 Sec 36 | T1S | 11E | 420038 |
| 690 | HC 460 | 2012 | 105089 | SE 1/4 Sec 36 | T1S | 11E | 420039 |
| 691 | HC 461 | 2012 | 105090 | SE 1/4 Sec 36 | T1S | 11E | 420040 |
| 692 | HC 462 | 2012 | 105091 | SW 1/4 Sec 31 | T1S | 12E | 420041 |
| 693 | HC 463 | 2012 | 105092 | SW 1/4 Sec 31 | T1S | 12E | 420042 |

RECEIVED

44

| | | | | | | | |
|-----|-------------|------|--------|------------------|-----|-----|--------|
| 694 | HC 464 | 2012 | 105093 | SW 1/4 Sec 31 | T1S | 12E | 420043 |
| 695 | HC 465 | 2012 | 105094 | SW 1/4 Sec 31 | T1S | 12E | 420044 |
| 696 | HC 466 | 2012 | 105095 | SW 1/4 Sec 31 | T1S | 12E | 420045 |
| 697 | HC 467 | 2012 | 105096 | SW 1/4 Sec 31 | T1S | 12E | 420046 |
| 698 | HC 468 | 2012 | 105097 | SE 1/4 Sec 36 | T1S | 11E | 420047 |
| 699 | HC 469 | 2012 | 105098 | SE 1/4 Sec 36 | T1S | 11E | 420048 |
| 700 | HC 470 | 2012 | 105099 | SE 1/4 Sec 36 | T1S | 11E | 420049 |
| 701 | HC 471 | 2012 | 105100 | SE 1/4 Sec 36 | T1S | 11E | 420050 |
| 702 | HC 472 | 2012 | 105101 | SW 1/4 Sec 36 | T1S | 11E | 420051 |
| 703 | HC 473 | 2012 | 105102 | SW 1/4 Sec 36 | T1S | 11E | 420052 |
| 704 | HC 474 | 2012 | 105103 | SW 1/4 Sec 36 | T1S | 11E | 420053 |
| 705 | HC 475 | 2012 | 105104 | SW 1/4 Sec 36 | T1S | 11E | 420054 |
| 706 | HC 476 | 2012 | 105105 | SW 1/4 Sec 36 | T1S | 11E | 420055 |
| 707 | HC 477 | 2012 | 105106 | SE 1/4 Sec 35 | T1S | 11E | 420056 |
| 708 | HC 481 | 2012 | 105107 | NW 1/4 Sec 30 | T1S | 12E | 420057 |
| 709 | HC 482 | 2012 | 105108 | SW 1/4 Sec 20 | T1S | 12E | 420058 |
| 710 | HC 483 | 2012 | 105109 | NW 1/4 Sec 20 | T1S | 12E | 420059 |
| 711 | HC 484 | 2012 | 105110 | NW 1/4 Sec 20 | T1S | 12E | 420060 |
| 712 | HC 485 | 2012 | 105111 | SE 1/4 Sec 17 | T1S | 12E | 420061 |
| 713 | HC 486 | 2012 | 105112 | SW 1/4 Sec 20 | T1S | 12E | 420062 |
| 714 | HC 487 | 2012 | 105113 | NE 1/4 Sec 13 | T1S | 11E | 420063 |
| 715 | HC 488 | 2012 | 105060 | NE 1/4 Sec 13 | T1S | 11E | 420064 |
| 716 | Smashley 1 | 2013 | 64159 | NE 1/4 Section 1 | 2S | 11E | 424465 |
| 717 | Smashley 2 | 2013 | 64160 | NW 1/4 Section 1 | 2S | 11E | 424466 |
| 718 | Smashley 13 | 2013 | 64171 | NE 1/4 Section 3 | 2S | 11E | 424477 |
| 719 | Smashley 14 | 2013 | 64172 | SE 1/4 Section 3 | 2S | 11E | 424478 |
| 720 | Smashley 15 | 2013 | 64173 | SW 1/4 Section 2 | 2S | 11E | 424479 |
| 721 | Smashley 16 | 2013 | 64174 | SW 1/4 Section 2 | 2S | 11E | 424480 |
| 722 | Smashley 17 | 2013 | 64175 | SE 1/4 Section 2 | 2S | 11E | 424481 |
| 723 | Smashley 18 | 2013 | 64176 | SE 1/4 Section 2 | 2S | 11E | 424482 |
| 724 | Smashley 21 | 2013 | 64179 | SE 1/4 Section 2 | 2S | 11E | 424485 |
| 725 | Smashley 22 | 2013 | 64180 | SE 1/4 Section 2 | 2S | 11E | 424486 |
| 726 | Smashley 23 | 2013 | 64181 | SW 1/4 Section 1 | 2S | 11E | 424487 |
| 727 | Smashley 32 | 2013 | 64190 | SW 1/4 Section 6 | 2S | 12E | 424496 |
| 728 | Smashley 33 | 2013 | 64191 | SW 1/4 Section 6 | 2S | 12E | 424497 |
| 729 | Smashley 34 | 2013 | 64192 | SE 1/4 Section 6 | 2S | 12E | 424498 |
| 730 | Smashley 35 | 2013 | 64193 | SE 1/4 Section 6 | 2S | 12E | 424499 |
| 731 | Smashley 36 | 2013 | 64194 | SE 1/4 Section 6 | 2S | 12E | 424500 |
| 732 | Smashley 37 | 2013 | 64195 | NW 1/4 Section 6 | 2S | 12E | 424501 |
| 733 | Smashley 38 | 2013 | 64196 | NW 1/4 Section 6 | 2S | 12E | 424502 |
| 734 | Smashley 39 | 2013 | 64197 | NE 1/4 Section 6 | 2S | 12E | 424503 |
| 735 | Smashley 40 | 2013 | 64198 | NE 1/4 Section 6 | 2S | 12E | 424504 |
| 736 | Smashley 45 | 2013 | 64203 | NW 1/4 Section 6 | 2S | 12E | 424509 |
| 737 | Smashley 46 | 2013 | 64204 | NW 1/4 Section 6 | 2S | 12E | 424510 |

RECEIVED
 2013 OCT 10 10:18 AM
 STATE OFFICE

| | | | | | | | | |
|-----|---------------|------|-------|-------------------|-----|------|--------|---|
| 738 | Smashley 47 | 2013 | 64205 | NW 1/4 Section 6 | 2S | 12E | 424511 | 7 |
| 739 | Smashley 48 | 2013 | 64206 | NE 1/4 Section 6 | 2S | 12E | 424512 | |
| 740 | Smashley 49 | 2013 | 64207 | NE 1/4 Section 6 | 2S | 12E | 424513 | |
| 741 | Smashley 50 | 2013 | 64208 | NE 1/4 Section 1 | 2S | 11E | 424514 | |
| 742 | Smashley 51 | 2013 | 64209 | NE 1/4 Section 1 | 2S | 11E | 424515 | |
| 743 | Smashley 52 | 2013 | 64210 | NW 1/4 Section 1 | 2S | 11E | 424516 | |
| 744 | Smashley 53 | 2013 | 64211 | NW 1/4 Section 1 | 2S | 11E | 424517 | |
| 745 | Smashley 54 | 2013 | 64212 | NE 1/4 Section 1 | 2S | 11E | 424518 | |
| 746 | Smashley 55 | 2013 | 64213 | NE 1/4 Section 1 | 2S | 11E | 424519 | |
| 747 | Smashley 56 | 2013 | 64214 | NW 1/4 Section 1 | 2S | 11E | 424520 | |
| 748 | Smashley 57 | 2013 | 64215 | NW 1/4 Section 1 | 2S | 11E | 424521 | |
| 749 | Smashley 58 | 2013 | 64216 | NW 1/4 Section 1 | 2S | 11E | 424522 | |
| 750 | Smashley 59 | 2013 | 64217 | NE 1/4 Section 2 | 2S | 11E | 424523 | |
| 751 | Smashley 60 | 2013 | 64218 | NE 1/4 Section 2 | 2S | 11E | 424524 | |
| 752 | Smashley 61 | 2013 | 64219 | NW 1/4 Section 2 | 2S | 11E | 424525 | |
| 753 | Smashley 62 | 2013 | 64220 | NW 1/4 Section 2 | 2S | 11E | 424526 | |
| 754 | Smashley 63 | 2013 | 64221 | NE 1/4 Section 2 | 2S | 11E | 424527 | |
| 755 | Smashley 64 | 2013 | 64222 | NE 1/4 Section 2 | 2S | 11E | 424528 | |
| 756 | Smashley 65 | 2013 | 64223 | NW 1/4 Section 2 | 2S | 11E | 424529 | |
| 757 | Smashley 66 | 2013 | 64224 | NW 1/4 Section 2 | 2S | 11E | 424530 | |
| 758 | Smashley 67 | 2013 | 64225 | NE 1/4 Section 3 | 2S | 11E | 424531 | |
| 759 | Smashley 68 | 2013 | 64226 | SE 1/4 Section 3 | 2S | 11E | 424532 | |
| 760 | Smashley 69 | 2013 | 64227 | SW 1/4 Section 2 | 2S | 11E | 424533 | |
| 761 | Smashley 70 | 2013 | 64228 | SW 1/4 Section 2 | 2S | 11E | 424534 | |
| 762 | Smashley 71 | 2013 | 64229 | SE 1/4 Section 2 | 2S | 11E | 424535 | |
| 763 | Smashley 72 | 2013 | 64230 | SE 1/4 Section 2 | 2S | 11E | 424536 | |
| 764 | Smashley 73 | 2013 | 64231 | SW 1/4 Section 2 | 2S | 11E | 424537 | |
| 765 | Smashley 74 | 2013 | 64232 | SW 1/4 Section 2 | 2S | 11E | 424538 | |
| 766 | Smashley 75 | 2013 | 64233 | SE 1/4 Section 2 | 2S | 11E | 424539 | |
| 767 | Smashley 76 | 2013 | 64234 | SE 1/4 Section 2 | 2S | 11E | 424540 | |
| 768 | Smashley 77 | 2013 | 64235 | SE 1/4 Section 2 | 2S | 11E | 424541 | |
| 769 | Smashley 78 | 2013 | 64236 | NE 1/4 Section 35 | 1S | 11E | 424542 | |
| 770 | Smashley 79 | 2013 | 64237 | NE 1/4 Section 35 | 1S | 11E | 424543 | J |
| 771 | Smashley 81 | 2013 | 64239 | SW 1/4 Section 35 | 1S | 11E | 424545 | 7 |
| 772 | Smashley 82 | 2013 | 64240 | SW 1/4 Section 35 | 1S | 11E | 424546 | |
| 773 | Smashley 83 | 2013 | 64241 | SE 1/4 Section 36 | 1S | 11E | 424547 | |
| 774 | Smashley 84 | 2013 | 64242 | SE 1/4 Section 36 | 1S | 11E | 424548 | |
| 775 | Smashley 85 | 2013 | 64243 | SE 1/4 Section 36 | 1S | 11E | 424549 | |
| 776 | Smashley 86 | 2013 | 64244 | SE 1/4 Section 36 | 1S | 11E | 424550 | |
| 777 | Smashley 87 | 2013 | 64245 | SW 1/4 Section 36 | 1S | 11E | 424551 | |
| 778 | Smashley 88 | 2013 | 64246 | SW 1/4 Section 36 | 1S | 11E | 424552 | |
| 779 | Smashley 89 | 2013 | 64247 | SE 1/4 Section 35 | 1S | 11E | 424553 | J |
| 780 | Smashley 91 | 2013 | 64249 | NW 1/4 Section 2 | 2S | 11E | 424555 | → |
| 781 | Wiley Bill #1 | 2007 | 8407 | NE 1/4 Section 13 | 1 S | 13 E | 377139 | → |

RECEIVED
 JUN 1 9 59 AM '09
 46

| | | | | | | | | |
|-----|----------------|------|-------|----------------------|-----|------|--------|---|
| 782 | Wiley Bill #2 | 2007 | 8408 | SW1/4 Section 13 | 1 S | 13 E | 377140 | 7 |
| 783 | Wiley Bill #3 | 2007 | 8409 | SW1/4 Section 13 | 1 S | 13 E | 377141 | |
| 784 | Wiley Bill #4 | 2007 | 8410 | SE1/4 Section 13 | 1 S | 13 E | 377142 | |
| 785 | Wiley Bill #5 | 2007 | 8411 | SE1/4 Section 13 | 1 S | 13 E | 377143 | |
| 786 | Wiley Bill #6 | 2007 | 8412 | SE1/4 Section 13 | 1 S | 13 E | 377144 | |
| 787 | Wiley Bill #7 | 2007 | 8413 | SE1/4 Section 13 | 1 S | 13 E | 377145 | |
| 788 | Wiley Bill #8 | 2007 | 8414 | SE1/4 & NE1/4 Sec 13 | 1 S | 13 E | 377146 | |
| 789 | Wiley Bill #9 | 2007 | 8415 | NE1/4 Section 13 | 1 S | 13 E | 377147 | |
| 790 | Wiley Bill #10 | 2007 | 8416 | NE1/4 Section 13 | 1 S | 13 E | 377148 | |
| 791 | Wiley Bill #11 | 2007 | 8417 | SE1/4 Section 13 | 1 S | 13 E | 377149 | |
| 792 | Wiley Bill #12 | 2007 | 8418 | NE1/4 & SE1/4 Sec 13 | 1 S | 13 E | 377150 | |
| 793 | Wiley Bill #13 | 2007 | 8419 | SW1/4 Sectin 18 | 1 S | 14 E | 377151 | |
| 794 | Wiley Bill #14 | 2007 | 8420 | NW1/4 & SW1/4 Sec18 | 1 S | 14 E | 377152 | |
| 795 | Wiley Bill #15 | 2007 | 8421 | SW1/4 Section 18 | 1 S | 14 E | 377153 | |
| 796 | Wiley Bill #16 | 2007 | 8422 | NW1/4 & SW1/4 Sec18 | 1 S | 14 E | 377154 | |
| 797 | Wiley Bill #17 | 2007 | 8423 | SW1/4 Section18 | 1 S | 14 E | 377155 | |
| 798 | Wiley Bill #18 | 2007 | 8424 | NW1/4 & SW1/4 Sec18 | 1 S | 14 E | 377156 | |
| 799 | Wiley Bill #19 | 2007 | 8425 | NW1/4 & SW1/4 Sec18 | 1 S | 14 E | 377157 | |
| 800 | Wiley Bill #21 | 2007 | 8426 | NW1/4 Section 18 | 1 S | 14 E | 377158 | |
| 801 | Wiley Bill #22 | 2007 | 8427 | NW1/4 Section 18 | 1 S | 14 E | 377159 | |
| 802 | Wiley Bill #23 | 2007 | 8428 | NW1/4 Section 18 | 1 S | 14 E | 377160 | |
| 803 | Wiley Bill #24 | 2007 | 8429 | NW1/4 Section 18 | 1 S | 14 E | 377161 | J |
| 804 | Wiley Bill #28 | 2007 | 1030 | SW1/4 Section 18 | 1 S | 14 E | 377165 | 7 |
| 805 | Wiley Bill #29 | 2007 | 1031 | NE1/4 Section 18 | 1 S | 14 E | 377166 | J |
| 806 | Smashley 101 | 2014 | 38100 | Section 1 NE 1/4 | 1S | 11E | 428432 | 7 |
| 807 | Smashley 102 | 2014 | 38101 | Section 1 NW 1/4 | 1S | 11E | 428433 | |
| 808 | Smashley 113 | 2014 | 38102 | Section 3 NE 1/4 | 1S | 11E | 428434 | |
| 809 | Smashley 114 | 2014 | 38103 | Section 3 NE 1/4 | 1S | 11E | 428435 | |
| 810 | Smashley 115 | 2014 | 38104 | Section 2 NW 1/4 | 1S | 11E | 428436 | |
| 811 | Smashley 116 | 2014 | 38105 | Section 2 NW 1/4 | 1S | 11E | 428437 | J |
| 812 | Smashley 117 | 2014 | 38106 | Section 2 NE 1/4 | 1S | 11E | 428438 | 7 |
| 813 | Smashley 121 | 2014 | 38108 | Section 2 NE 1/4 | 1S | 11E | 428440 | 7 |
| 814 | Smashley 122 | 2014 | 38109 | Section 2 NE 1/4 | 1S | 11E | 428441 | |
| 815 | Smashley 123 | 2014 | 38110 | Section 2 NE 1/4 | 1S | 11E | 428442 | |
| 816 | Smashley 131 | 2014 | 38111 | Section 6 NW 1/4 | 1S | 12E | 428443 | |
| 817 | Smashley 132 | 2014 | 38112 | Section 6 NW 1/4 | 1S | 12E | 428444 | |
| 818 | Smashley 133 | 2014 | 38113 | Section 6 NW 1/4 | 1S | 12E | 428445 | |
| 819 | Smashley 134 | 2014 | 38114 | Section 6 NE 1/4 | 1S | 12E | 428446 | |
| 820 | Smashley 135 | 2014 | 38115 | Section 6 NE 1/4 | 1S | 12E | 428447 | |
| 821 | Smashley 136 | 2014 | 38116 | Section 6 SW 1/4 | 1S | 12E | 428448 | |
| 822 | Smashley 137 | 2014 | 38117 | Section 6 NW 1/4 | 1S | 12E | 428449 | |
| 823 | Smashley 138 | 2014 | 38118 | Section 6 NW 1/4 | 1S | 12E | 428450 | |
| 824 | Smashley 139 | 2014 | 38119 | Section 6 NE 1/4 | 1S | 12E | 428451 | |
| 825 | Smashley 140 | 2014 | 38120 | Section 6 NE 1/4 | 1S | 12E | 428452 | J |

RECEIVED

| | | | | | | | |
|-----|--------------|------|-------|-------------------|----|-----|--------|
| 826 | Smashley 149 | 2014 | 38121 | Section 6 SW 1/4 | 1S | 12E | 428453 |
| 827 | Smashley 150 | 2014 | 38122 | Section 1 NE 1/4 | 1S | 11E | 428454 |
| 828 | Smashley 151 | 2014 | 38123 | Section 1 SE 1/4 | 1S | 11E | 428455 |
| 829 | Smashley 152 | 2014 | 38124 | Section 1 SW 1/4 | 1S | 11E | 428456 |
| 830 | Smashley 153 | 2014 | 38125 | Section 1 SW 1/4 | 1S | 11E | 428457 |
| 831 | Smashley 154 | 2014 | 38126 | Section 1 SE 1/4 | 1S | 11E | 428458 |
| 832 | Smashley 155 | 2014 | 38127 | Section 1 SE 1/4 | 1S | 11E | 428459 |
| 833 | Smashley 156 | 2014 | 38128 | Section 1 SW 1/4 | 1S | 11E | 428460 |
| 834 | Smashley 157 | 2014 | 38129 | Section 1 SW 1/4 | 1S | 11E | 428461 |
| 835 | Smashley 158 | 2014 | 38130 | Section 1 SW 1/4 | 1S | 11E | 428462 |
| 836 | Supie 1 | 2012 | 20306 | NW1/4 Section 27 | 1S | 12E | 414403 |
| 837 | Supie 2 | 2012 | 20307 | NE 1/4 Section 27 | 1S | 12E | 414404 |
| 838 | Supie 3 | 2012 | 20308 | NE 1/4 Section 27 | 1S | 12E | 414405 |
| 839 | Supie 4 | 2012 | 20309 | NW 1/4 Section 26 | 1S | 12E | 414406 |
| 840 | Supie 5 | 2012 | 20310 | NW 1/4 Section 26 | 1S | 12E | 414407 |
| 841 | Supie 6 | 2012 | 20311 | NW 1/4 Section 26 | 1S | 12E | 414408 |
| 842 | Supie 7 | 2012 | 20312 | NW 1/4 Section 26 | 1S | 12E | 414409 |
| 843 | Supie 8 | 2012 | 20313 | NE 1/4 Section 27 | 1S | 12E | 414410 |
| 844 | Supie 9 | 2012 | 20314 | NE1/4 Section 27 | 1S | 12E | 414411 |
| 845 | Supie 10 | 2012 | 20315 | NE 1/4 Section 27 | 1S | 12E | 414412 |
| 846 | Supie 11 | 2012 | 20316 | NE 1/4 Section 27 | 1S | 12E | 414413 |
| 847 | Supie 12 | 2012 | 20317 | NW 1/4 Section 27 | 1S | 12E | 414414 |
| 848 | Supie 13 | 2012 | 20318 | NW 1/4 Section 26 | 1S | 12E | 414415 |
| 849 | Supie 14 | 2012 | 20319 | NE 1/4 Section 26 | 1S | 12E | 414416 |
| 850 | Supie 15 | 2012 | 20320 | NE 1/4 Section 26 | 1S | 12E | 414417 |
| 851 | Supie 16 | 2012 | 20321 | NW 1/4 Section 26 | 1S | 12E | 414418 |
| 852 | Supie 17 | 2012 | 20322 | NW 1/4 Section 26 | 1S | 12E | 414419 |
| 853 | Supie 18 | 2012 | 20323 | NE 1/4 Section 26 | 1S | 12E | 414420 |
| 854 | Supie 19 | 2012 | 20324 | NE 1/4 Section 26 | 1S | 12E | 414421 |
| 855 | Supie 20 | 2012 | 20325 | NW 1/4 Section 26 | 1S | 12E | 414422 |
| 856 | Supie 21 | 2012 | 20326 | SW 1/4 Section 27 | 1S | 12E | 414423 |
| 857 | Supie 22 | 2012 | 20327 | SW 1/4 Section 27 | 1S | 12E | 414424 |
| 858 | Supie 23 | 2013 | 9777 | NE 1/4 Section 23 | 1S | 12E | 420976 |
| 859 | Supie 24 | 2013 | 9778 | SE 1/4 Section 23 | 1S | 12E | 420977 |
| 860 | Supie 25 | 2013 | 9779 | SE 1/4 Section 23 | 1S | 12E | 420978 |
| 861 | Supie 26 | 2013 | 9780 | SE 1/4 Section 23 | 1S | 12E | 420979 |
| 862 | Supie 27 | 2013 | 9781 | SW 1/4 Section 24 | 1S | 12E | 420980 |
| 863 | Supie 28 | 2013 | 9782 | SE 1/4 Section 23 | 1S | 12E | 420981 |
| 864 | Supie 29 | 2013 | 9783 | SE 1/4 Section 23 | 1S | 12E | 420982 |
| 865 | Supie 30 | 2013 | 9784 | SE 1/4 Section 23 | 1S | 12E | 420983 |
| 866 | Supie 31 | 2013 | 9785 | SW 1/4 Section 23 | 1S | 12E | 420984 |
| 867 | Supie 32 | 2013 | 9786 | SW 1/4 Section 23 | 1S | 12E | 420985 |
| 868 | Supie 33 | 2013 | 9787 | SE 1/4 Section 23 | 1S | 12E | 420986 |
| 869 | Supie 34 | 2013 | 9788 | SE 1/4 Section 23 | 1S | 12E | 420987 |

RECEIVED

| | | | | | | | |
|-----|----------|------|------|-------------------|----|-----|--------|
| 870 | Supie 35 | 2013 | 9789 | SE 1/4 Section 23 | 1S | 12E | 420988 |
| 871 | Supie 36 | 2013 | 9790 | SE 1/4 Section 23 | 1S | 12E | 420989 |
| 872 | Supie 37 | 2013 | 9791 | SW 1/4 Section 23 | 1S | 12E | 420990 |
| 873 | Supie 38 | 2013 | 9792 | SW 1/4 Section 23 | 1S | 12E | 420991 |
| 874 | HC 489 | 2013 | 9667 | NW 1/4 Section 5 | 1S | 12E | 420866 |
| 875 | HC 490 | 2013 | 9668 | NW 1/4 Section 5 | 1S | 12E | 420867 |
| 876 | HC 491 | 2013 | 9669 | NW 1/4 Section 5 | 1S | 12E | 420868 |
| 877 | HC 492 | 2013 | 9670 | NW 1/4 Section 5 | 1S | 12E | 420869 |
| 878 | HC 493 | 2013 | 9671 | NE 1/4 Section 6 | 1S | 12E | 420870 |
| 879 | HC 494 | 2013 | 9672 | NE 1/4 Section 6 | 1S | 12E | 420871 |
| 880 | HC 495 | 2013 | 9673 | NE 1/4 Section 6 | 1S | 12E | 420872 |
| 881 | HC 496 | 2013 | 9674 | NE 1/4 Section 6 | 1S | 12E | 420873 |
| 882 | HC 497 | 2013 | 9675 | NW 1/4 Section 6 | 1S | 12E | 420874 |
| 883 | HC 498 | 2013 | 9676 | NW 1/4 Section 6 | 1S | 12E | 420875 |
| 884 | HC 499 | 2013 | 9677 | NW 1/4 Section 6 | 1S | 12E | 420876 |
| 885 | HC 500 | 2013 | 9678 | NW 1/4 Section 6 | 1S | 12E | 420877 |
| 886 | HC 501 | 2013 | 9679 | NW 1/4 Section 6 | 1S | 12E | 420878 |
| 887 | HC 502 | 2013 | 9680 | NE 1/4 Section 1 | 1S | 12E | 420879 |
| 888 | HC 503 | 2013 | 9681 | NE 1/4 Section 1 | 1S | 12E | 420880 |
| 889 | HC 504 | 2013 | 9682 | NW 1/4 Section 6 | 1S | 12E | 420881 |
| 890 | HC 505 | 2013 | 9683 | NW 1/4 Section 6 | 1S | 12E | 420882 |
| 891 | HC 506 | 2013 | 9684 | NW 1/4 Section 6 | 1S | 12E | 420883 |
| 892 | HC 507 | 2013 | 9685 | NW 1/4 Section 6 | 1S | 12E | 420884 |
| 893 | HC 508 | 2013 | 9686 | NE 1/4 Section 6 | 1S | 12E | 420885 |
| 894 | HC 509 | 2013 | 9687 | NE 1/4 Section 6 | 1S | 12E | 420886 |
| 895 | HC 510 | 2013 | 9688 | NE 1/4 Section 6 | 1S | 12E | 420887 |
| 896 | HC 511 | 2013 | 9689 | NE 1/4 Section 6 | 1S | 12E | 420888 |
| 897 | HC 512 | 2013 | 9690 | NE 1/4 Section 6 | 1S | 12E | 420889 |
| 898 | HC 513 | 2013 | 9691 | NW 1/4 Section 5 | 1S | 12E | 420890 |
| 899 | HC 514 | 2013 | 9692 | NW 1/4 Section 5 | 1S | 12E | 420891 |
| 900 | HC 515 | 2013 | 9693 | NW 1/4 Section 5 | 1S | 12E | 420892 |
| 901 | HC 516 | 2013 | 9694 | NW 1/4 Section 5 | 1S | 12E | 420893 |
| 902 | HC 517 | 2013 | 9695 | SW 1/4 Section 5 | 1S | 12E | 420894 |
| 903 | HC 518 | 2013 | 9696 | SW 1/4 Section 5 | 1S | 12E | 420895 |
| 904 | HC 519 | 2013 | 9697 | SW 1/4 Section 5 | 1S | 12E | 420896 |
| 905 | HC 520 | 2013 | 9698 | SW 1/4 Section 5 | 1S | 12E | 420897 |
| 906 | HC 521 | 2013 | 9699 | SE 1/4 Section 6 | 1S | 12E | 420898 |
| 907 | HC 522 | 2013 | 9700 | SE 1/4 Section 6 | 1S | 12E | 420899 |
| 908 | HC 523 | 2013 | 9701 | SE 1/4 Section 6 | 1S | 12E | 420900 |
| 909 | HC 524 | 2013 | 9702 | SE 1/4 Section 6 | 1S | 12E | 420901 |
| 910 | HC 525 | 2013 | 9703 | SW 1/4 Section 6 | 1S | 12E | 420902 |
| 911 | HC 526 | 2013 | 9704 | SW 1/4 Section 6 | 1S | 12E | 420903 |
| 912 | HC 527 | 2013 | 9705 | SW 1/4 Section 6 | 1S | 12E | 420904 |
| 913 | HC 528 | 2013 | 9706 | SW 1/4 Section 6 | 1S | 12E | 420905 |

| | | | | | | | |
|-----|--------|------|------|-------------------|----|-----|--------|
| 914 | HC 529 | 2013 | 9707 | SW 1/4 Section 6 | 1S | 12E | 420906 |
| 915 | HC 530 | 2013 | 9708 | SE 1/4 Section 1 | 1S | 12E | 420907 |
| 916 | HC 531 | 2013 | 9709 | NE 1/4 Section 12 | 1S | 12E | 420908 |
| 917 | HC 532 | 2013 | 9710 | NW 1/4 Section 7 | 1S | 12E | 420909 |
| 918 | HC 533 | 2013 | 9711 | NW 1/4 Section 7 | 1S | 12E | 420910 |
| 919 | HC 534 | 2013 | 9712 | NW 1/4 Section 7 | 1S | 12E | 420911 |
| 920 | HC 535 | 2013 | 9713 | NW 1/4 Section 7 | 1S | 12E | 420912 |
| 921 | HC 536 | 2013 | 9714 | NW 1/4 Section 7 | 1S | 12E | 420913 |
| 922 | HC 537 | 2013 | 9715 | NE 1/4 Section 7 | 1S | 12E | 420914 |
| 923 | HC 538 | 2013 | 9716 | NE 1/4 Section 7 | 1S | 12E | 420915 |
| 924 | HC 539 | 2013 | 9717 | NE 1/4 Section 7 | 1S | 12E | 420916 |
| 925 | HC 540 | 2013 | 9718 | NE 1/4 Section 7 | 1S | 12E | 420917 |
| 926 | HC 541 | 2013 | 9719 | NW 1/4 Section 8 | 1S | 12E | 420918 |
| 927 | HC 542 | 2013 | 9720 | NW 1/4 Section 8 | 1S | 12E | 420919 |
| 928 | HC 543 | 2013 | 9721 | NW 1/4 Section 8 | 1S | 12E | 420920 |
| 929 | HC 544 | 2013 | 9722 | NW 1/4 Section 8 | 1S | 12E | 420921 |
| 930 | HC 545 | 2013 | 9723 | NE 1/4 Section 8 | 1S | 12E | 420922 |
| 931 | HC 546 | 2013 | 9724 | NE 1/4 Section 8 | 1S | 12E | 420923 |
| 932 | HC 547 | 2013 | 9725 | NE 1/4 Section 8 | 1S | 12E | 420924 |
| 933 | HC 548 | 2013 | 9726 | NE 1/4 Section 8 | 1S | 12E | 420925 |
| 934 | HC 549 | 2013 | 9727 | NE 1/4 Section 8 | 1S | 12E | 420926 |
| 935 | HC 550 | 2013 | 9728 | NW 1/4 Section 8 | 1S | 12E | 420927 |
| 936 | HC 551 | 2013 | 9729 | NW 1/4 Section 8 | 1S | 12E | 420928 |
| 937 | HC 552 | 2013 | 9730 | NW 1/4 Section 8 | 1S | 12E | 420929 |
| 938 | HC 553 | 2013 | 9731 | NW 1/4 Section 8 | 1S | 12E | 420930 |
| 939 | HC 554 | 2013 | 9732 | NE 1/4 Section 7 | 1S | 12E | 420931 |
| 940 | HC 555 | 2013 | 9733 | NE 1/4 Section 7 | 1S | 12E | 420932 |
| 941 | HC 556 | 2013 | 9734 | NE 1/4 Section 7 | 1S | 12E | 420933 |
| 942 | HC 557 | 2013 | 9735 | NW 1/4 Section 7 | 1S | 12E | 420934 |
| 943 | HC 558 | 2013 | 9736 | Section 7 | 1S | 12E | 420935 |
| 944 | HC 559 | 2013 | 9737 | Section 7 | 1S | 12E | 420936 |
| 945 | HC 560 | 2013 | 9738 | Section 7 | 1S | 12E | 420937 |
| 946 | HC 561 | 2013 | 9739 | Section 7 | 1S | 12E | 420938 |
| 947 | HC 562 | 2013 | 9740 | Section 12 | 1S | 12E | 420939 |
| 948 | HC 563 | 2013 | 9741 | Section 12 | 1S | 12E | 420940 |
| 949 | HC 564 | 2013 | 9742 | Section 7 | 1S | 12E | 420941 |
| 950 | HC 565 | 2013 | 9743 | Section 7 | 1S | 12E | 420942 |
| 951 | HC 566 | 2013 | 9744 | Section 7 | 1S | 12E | 420943 |
| 952 | HC 567 | 2013 | 9745 | Section 7 | 1S | 12E | 420944 |
| 953 | HC 568 | 2013 | 9746 | Section 7 | 1S | 12E | 420945 |
| 954 | HC 569 | 2013 | 9747 | Section 7 | 1S | 12E | 420946 |
| 955 | HC 570 | 2013 | 9748 | Section 7 | 1S | 12E | 420947 |
| 956 | HC 571 | 2013 | 9749 | Section 7 | 1S | 12E | 420948 |
| 957 | HC 572 | 2013 | 9750 | Section 7 | 1S | 12E | 420949 |

RECEIVED
 BLM STATE OFFICE
 10-10-18
 PHOENIX, ARIZONA

| | | | | | | | |
|-----|--------|------|------|------------|----|-----|--------|
| 958 | HC 573 | 2013 | 9751 | Section 8 | 1S | 12E | 420950 |
| 959 | HC 574 | 2013 | 9752 | Section 8 | 1S | 12E | 420951 |
| 960 | HC 575 | 2013 | 9753 | Section 8 | 1S | 12E | 420952 |
| 961 | HC 576 | 2013 | 9754 | Section 8 | 1S | 12E | 420953 |
| 962 | HC 577 | 2013 | 9755 | Section 8 | 1S | 12E | 420954 |
| 963 | HC 578 | 2013 | 9756 | Section 8 | 1S | 12E | 420955 |
| 964 | HC 579 | 2013 | 9757 | Section 8 | 1S | 12E | 420956 |
| 965 | HC 580 | 2013 | 9758 | Section 8 | 1S | 12E | 420957 |
| 966 | HC 581 | 2013 | 9759 | Section 8 | 1S | 12E | 420958 |
| 967 | HC 582 | 2013 | 9760 | Section 8 | 1S | 12E | 420959 |
| 968 | HC 583 | 2013 | 9761 | Section 8 | 1S | 12E | 420960 |
| 969 | HC 584 | 2013 | 9762 | Section 8 | 1S | 12E | 420961 |
| 970 | HC 585 | 2013 | 9763 | Section 8 | 1S | 12E | 420962 |
| 971 | HC 586 | 2013 | 9764 | Section 8 | 1S | 12E | 420963 |
| 972 | HC 587 | 2013 | 9765 | Section 8 | 1S | 12E | 420964 |
| 973 | HC 588 | 2013 | 9766 | Section 8 | 1S | 12E | 420965 |
| 974 | HC 589 | 2013 | 9767 | Section 7 | 1S | 12E | 420966 |
| 975 | HC 590 | 2013 | 9768 | Section 7 | 1S | 12E | 420967 |
| 976 | HC 591 | 2013 | 9769 | Section 7 | 1S | 12E | 420968 |
| 977 | HC 592 | 2013 | 9770 | Section 7 | 1S | 12E | 420969 |
| 978 | HC 593 | 2013 | 9771 | Section 7 | 1S | 12E | 420970 |
| 979 | HC 594 | 2013 | 9772 | Section 7 | 1S | 12E | 420971 |
| 980 | HC 595 | 2013 | 9773 | Section 7 | 1S | 12E | 420972 |
| 981 | HC 596 | 2013 | 9774 | Section 7 | 1S | 12E | 420973 |
| 982 | HC 597 | 2013 | 9775 | Section 7 | 1S | 12E | 420974 |
| 983 | HC 598 | 2013 | 9776 | Section 12 | 1S | 12E | 420975 |

7

26

RECEIVED
 ELM AZ STATE OFFICE
 2015 AUG 10 A 10:18
 PHOENIX, ARIZONA

United States Department of the Interior
Bureau of Land Management
 LANDS/RECREATION & PLANNING
 ONE N CENTRAL AVE
 PHOENIX, AZ 85004 -2203
 Phone: 602-417-9200

Receipt

No: 3362781

| | |
|--|--|
| Transaction #: 3460787 | |
| Date of Transaction: 08/10/2015 | |
| CUSTOMER: | |
| RESOLUTION COPPER COMPANY PO BOX 1944 SUPERIOR, AZ 85173-1944 US | |

| LINE # | QTY | DESCRIPTION | REMARKS | UNIT PRICE | TOTAL |
|---------------|------|---|------------------|------------|---------------------|
| 1 | 1.00 | LOCATABLE MINERALS / MINING CLAIMS- NOT NEW-UNADJUD, ONE AUTH NO. ONLY / MINING CLAIM MONEY RECEIVED CASES: AMC366558/\$152365.00 | 2016 MAINT (983) | - n/a - | 152365.00 |
| TOTAL: | | | | | \$152,365.00 |

| PAYMENT INFORMATION | | | |
|---------------------|-----------|---|----------------------|
| 1 | AMOUNT: | 152365.00 | POSTMARKED: N/A |
| | TYPE: | CHECK | RECEIVED: 08/10/2015 |
| | CHECK NO: | 0080001150 | |
| | NAME: | RESOLUTION COPPER 4700 S DAYBREAK PKWY SOUTH JORDAN UT 84095 US | |

| |
|---------|
| REMARKS |
| |

This receipt was generated by the automated BLM Collections and Billing System and is a paper representation of a portion of the official electronic record contained therein.

ENTERED
 AUG 14 2015
 BY: RAM

AMC 366558

414403
420864

374059
384892
417125
419583
424465
377139
428432

JULY 21, 2014

United States Department of Interior
Bureau of Land Management
Records Section
One North Central Avenue
Suite 800
Phoenix, Arizona 85011

Notice of Intent
ANNUAL CLAIM MAINTENANCE FEES for 2014/2015,
By RESOLUTION COPPER COMPANY

To Whom It May Concern:

The Final Rule as published in the Federal Register implements provisions of the Interior Department and related agencies, *that a Statutorily Authorized Adjustment effective June 30, 2014 that requires an annual rental fee of \$155.00* for each unpatented mining claim and site located and held under the General Mining Law of 1872.

This will serve as notice that **RESOLUTION COPPER COMPANY**, a Delaware Corporation, whose address for purposes of this filing is P.O. Box 1944 Superior, Arizona 85273 intends to hold the mining claims and /or mill sites described in **Exhibit "A"** attached hereto for the assessment years **2014/2015**, by payment of the annual claim maintenance fee of \$155.00 per claim or site. Payment of **\$135,625.00** is made herewith for such assessment years for each of the unpatented lode claims and sites. The name, BLM serial number, book and page or index number of recording of the location notice is official records of Gila and Pinal Counties, Arizona, of which are set forth in **Exhibit "A"** attached hereto and by this reference incorporated herein.

Sincerely,

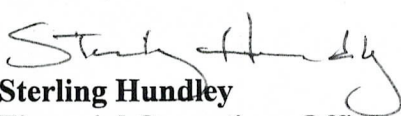
Sterling Hundley
Financial Operations Officer as Manger
RESOLUTION COPPER COMPANY

Telephone 520-689-9374

Cc: file

RECEIVED
BLM AZ STATE OFFICE
2014 JUL 29 A 9:12
PHOENIX, ARIZONA

ENTERED
JUL 30 2014
BY: 

3087340

NOTICE OF INTENT TO HOLD
for filings years 2014/2015
RESOLUTION COPPER COMPANY

THE FOLLOWING DESCRIBED PORPERTY CONSISTING OF UNPATENTED MINING CLAIMS SITUATED IN PINAL AND GILA COUNTIES, ARIZONA AND MORE PARTICULARLY DESCRIBED AS FOLLOWS:

| Total | Claim | Book | Page | Legal description | Townshi p | Range | AMC |
|-------|--------------|------|--------|-------------------|--------------|-------|--------|
| 1 | JUNO 1 | 2005 | 88490 | SE 1/4 Section 23 | 1 N | 13E | 366558 |
| 2 | JUNO 2 | 2005 | 88491 | NE 1/4 Section 23 | 1N | 13E | 366559 |
| 3 | JUNO 3 | 2005 | 88492 | NE 1/4 Section 23 | 1N | 13E | 366560 |
| 4 | JUNO 4 | 2005 | 88493 | SE 1/4 Section 23 | 1N | 13E | 366561 |
| 5 | JUNO 5 | 2005 | 88494 | SE 1/4 Section 23 | 1N | 13E | 366562 |
| 6 | JUNO 6 | 2005 | 88495 | SE 1/4 Section 23 | 1N | 13E | 366563 |
| 7 | JUNO 7 | 2005 | 88496 | SE 1/4 Section 24 | 1N | 13E | 366564 |
| 8 | JUNO 8 | 2005 | 88497 | SE 1/4 Section 23 | 1N | 13E | 366565 |
| 9 | JUNO 9 | 2005 | 88498 | SW 1/4 Section 24 | 1N | 13E | 366566 |
| 10 | JUNO 10 | 2005 | 88499 | SW 1/4 Section 24 | 1N | 13E | 366567 |
| 11 | JUNO 11 | 2005 | 88500 | SW 1/4 Section 24 | 1N | 13E | 366568 |
| 12 | JUNO 12 | 2005 | 88501 | SW 1/4 Section 24 | 1N | 13E | 366569 |
| 13 | JUNO 13 | 2005 | 88502 | SW 1/4 Section 24 | 1N | 13E | 366570 |
| 14 | JUNO 16 | 2005 | 88503 | NW 1/4 Section 25 | 1N | 13E | 366571 |
| 15 | Raptor # 1 | 2006 | 135862 | SW 1/4 Section 12 | 1S | 13E | 374059 |
| 16 | Raptor # 2 | 2006 | 135863 | SW 1/4 Section 13 | 1S | 13E | 374060 |
| 17 | Raptor # 3 | 2006 | 135864 | NE 1/4 Section 12 | 1S | 13E | 374061 |
| 18 | Raptor # 4 | 2006 | 135865 | NE 1/4 Section 13 | 1S | 13E | 374062 |
| 19 | Raptor # 5 | 2006 | 135866 | SE 1/4 Section 2 | 1S | 13E | 374063 |
| 20 | Raptor # 6 | 2006 | 135867 | SE 1/4 Section 2 | 1S | 13E | 374064 |
| 21 | Raptor # 7 | 2006 | 135868 | NE 1/4 Section 2 | 1S | 13E | 374065 |
| 22 | Richard 1 | 2007 | 91252 | NW 1/4 Section 34 | 1S | 12E | 384892 |
| 23 | Richard 2 | 2007 | 91253 | NW 1/4 Section 34 | 1S | 12E | 384893 |
| 24 | Richard 3 | 2007 | 91254 | NW 1/4 Section 34 | 1S | 12E | 384894 |
| 25 | Richard 4 | 2007 | 91255 | NW 1/4 Section 34 | 1S | 12E | 384895 |
| 26 | Richard 5 | 2007 | 91256 | NW 1/4 Section 34 | 1S | 12E | 384896 |
| 27 | Richard 6 | 2007 | 91257 | SW 1/4 Section 34 | 1S | 12E | 384897 |
| 28 | Richard 7 | 2007 | 91258 | SW 1/4 Section 34 | 1S | 12E | 384898 |
| 29 | Richard 8 | 2007 | 91259 | SW 1/4 Section 34 | 1S | 12E | 384899 |
| 30 | Richard 9 | 2007 | 91260 | SW 1/4 Section 34 | 1S | 12E | 384900 |
| 31 | Richard 10 | 2007 | 91261 | SW 1/4 Section 34 | 1S | 12E | 384901 |
| 32 | Superior 170 | 2012 | 73726 | NE 1/4 SEC 32 | T1N | 12E | 417125 |
| 33 | Superior 171 | 2012 | 73727 | NE 1/4 SEC 32 | T1N | 12E | 417126 |

PHOENIX, ARIZONA
 STATE OF ARIZONA
 RECEIVED

| | | | | | | | |
|----|--------------|------|-------|---------------|-----|-----|--------|
| 34 | Superior 172 | 2012 | 73728 | NE 1/4 SEC 32 | T1N | 12E | 417127 |
| 35 | Superior 173 | 2012 | 73729 | NE 1/4 SEC 32 | T1N | 12E | 417128 |
| 36 | Superior 174 | 2012 | 73730 | NW 1/4 SEC 32 | T1N | 12E | 417129 |
| 37 | Superior 175 | 2012 | 73731 | NW 1/4 SEC 32 | T1N | 12E | 417130 |
| 38 | Superior 176 | 2012 | 73732 | NW 1/4 SEC 32 | T1N | 12E | 417131 |
| 39 | Superior 177 | 2012 | 73733 | NW 1/4 SEC 32 | T1N | 12E | 417132 |
| 40 | Superior 178 | 2012 | 73734 | NW 1/4 SEC 32 | T1N | 12E | 417133 |
| 41 | Superior 179 | 2012 | 73735 | NW 1/4 SEC 32 | T1N | 12E | 417134 |
| 42 | Superior 196 | 2012 | 73736 | NW 1/4 SEC 32 | T1N | 12E | 417135 |
| 43 | Superior 197 | 2012 | 73737 | SE 1/4 SEC 31 | T1N | 12E | 417136 |
| 44 | Superior 224 | 2012 | 73738 | NE 1/4 SEC 5 | T1S | 12E | 417137 |
| 45 | Superior 225 | 2012 | 73739 | NE 1/4 SEC 5 | T1S | 12E | 417138 |
| 46 | Superior 226 | 2012 | 73740 | NE 1/4 SEC 5 | T1S | 12E | 417139 |
| 47 | Superior 227 | 2012 | 73741 | NE 1/4 SEC 5 | T1S | 12E | 417140 |
| 48 | Superior 228 | 2012 | 73742 | SE 1/4 SEC 5 | T1S | 12E | 417141 |
| 49 | Superior 229 | 2012 | 73743 | SE 1/4 SEC 5 | T1S | 12E | 417142 |
| 50 | Superior 230 | 2012 | 73744 | SE 1/4 SEC 5 | T1S | 12E | 417143 |
| 51 | Superior 231 | 2012 | 73745 | SE 1/4 SEC 5 | T1S | 12E | 417144 |
| 52 | Superior 277 | 2012 | 73746 | SE 1/4 SEC 5 | T1S | 12E | 417145 |
| 53 | Superior 278 | 2012 | 73747 | SE 1/4 SEC 5 | T1S | 12E | 417146 |
| 54 | Superior 279 | 2012 | 73748 | SE 1/4 SEC 5 | T1S | 12E | 417147 |
| 55 | Superior 280 | 2012 | 73749 | SE 1/4 SEC 5 | T1S | 12E | 417148 |
| 56 | Superior 281 | 2012 | 73750 | SE 1/4 SEC 5 | T1S | 12E | 417149 |
| 57 | Superior 282 | 2012 | 73751 | SE 1/4 SEC 5 | T1S | 12E | 417150 |
| 58 | Superior 283 | 2012 | 73752 | SE 1/4 SEC 5 | T1S | 12E | 417151 |
| 59 | Superior 284 | 2012 | 73753 | SE 1/4 SEC 5 | T1S | 12E | 417152 |
| 60 | Superior 285 | 2012 | 73754 | NW 1/4 SEC 9 | T1S | 12E | 417153 |
| 61 | Superior 286 | 2012 | 73755 | NW 1/4 SEC 9 | T1S | 12E | 417154 |
| 62 | Superior 287 | 2012 | 73756 | NW 1/4 SEC 9 | T1S | 12E | 417155 |
| 63 | Superior 288 | 2012 | 73757 | NW 1/4 SEC 9 | T1S | 12E | 417156 |
| 64 | Superior 289 | 2012 | 73758 | NE 1/4 SEC 9 | T1S | 12E | 417157 |
| 65 | Superior 290 | 2012 | 73759 | NE 1/4 SEC 9 | T1S | 12E | 417158 |
| 66 | Superior 291 | 2012 | 73760 | NE 1/4 SEC 9 | T1S | 12E | 417159 |
| 67 | Superior 292 | 2012 | 73761 | NE 1/4 SEC 9 | T1S | 12E | 417160 |
| 68 | Superior 293 | 2012 | 73762 | NE 1/4 SEC 9 | T1S | 12E | 417161 |
| 69 | Superior 294 | 2012 | 73763 | NE 1/4 SEC 9 | T1S | 12E | 417162 |
| 70 | Superior 295 | 2012 | 73764 | NW 1/4 SEC 10 | T1S | 12E | 417163 |
| 71 | Superior 296 | 2012 | 73765 | NW 1/4 SEC 10 | T1S | 12E | 417164 |
| 72 | Superior 297 | 2012 | 73766 | NW 1/4 SEC 10 | T1S | 12E | 417165 |
| 73 | Superior 298 | 2012 | 73767 | NE 1/4 SEC 10 | T1S | 12E | 417166 |
| 74 | Superior 299 | 2012 | 73768 | NE 1/4 SEC 10 | T1S | 12E | 417167 |
| 75 | Superior 300 | 2012 | 73769 | NE 1/4 SEC 10 | T1S | 12E | 417168 |
| 76 | Superior 301 | 2012 | 73770 | NE 1/4 SEC 10 | T1S | 12E | 417169 |
| 77 | Superior 312 | 2012 | 73771 | NE 1/4 SEC 10 | T1S | 12E | 417170 |

PHOENIX, ARIZONA

SUPERIOR

| | | | | | | | |
|-----|--------------|------|-------|---------------|-----|-----|--------|
| 78 | Superior 313 | 2012 | 73772 | NE 1/4 SEC 10 | T1S | 12E | 417171 |
| 79 | Superior 314 | 2012 | 73773 | NE 1/4 SEC 10 | T1S | 12E | 417172 |
| 80 | Superior 315 | 2012 | 73774 | NE 1/4 SEC 10 | T1S | 12E | 417173 |
| 81 | Superior 316 | 2012 | 73775 | NW 1/4 SEC 10 | T1S | 12E | 417174 |
| 82 | Superior 317 | 2012 | 73776 | NW 1/4 SEC 10 | T1S | 12E | 417175 |
| 83 | Superior 318 | 2012 | 73777 | NW 1/4 SEC 10 | T1S | 12E | 417176 |
| 84 | Superior 319 | 2012 | 73778 | NW 1/4 SEC 10 | T1S | 12E | 417177 |
| 85 | Superior 320 | 2012 | 73779 | NE 1/4 SEC 9 | T1S | 12E | 417178 |
| 86 | Superior 321 | 2012 | 73780 | NE 1/4 SEC 9 | T1S | 12E | 417179 |
| 87 | Superior 322 | 2012 | 73781 | NE 1/4 SEC 9 | T1S | 12E | 417180 |
| 88 | Superior 323 | 2012 | 73782 | NE 1/4 SEC 9 | T1S | 12E | 417181 |
| 89 | Superior 324 | 2012 | 73783 | NE 1/4 SEC 9 | T1S | 12E | 417182 |
| 90 | Superior 325 | 2012 | 73784 | NW 1/4 SEC 9 | T1S | 12E | 417183 |
| 91 | Superior 326 | 2012 | 73785 | NW 1/4 SEC 9 | T1S | 12E | 417184 |
| 92 | Superior 327 | 2012 | 73786 | NW 1/4 SEC 9 | T1S | 12E | 417185 |
| 93 | Superior 328 | 2012 | 73787 | NW 1/4 SEC 9 | T1S | 12E | 417186 |
| 94 | Superior 329 | 2012 | 73788 | SW 1/4 SEC 9 | T1S | 12E | 417187 |
| 95 | Superior 330 | 2012 | 73789 | SW 1/4 SEC 9 | T1S | 12E | 417188 |
| 96 | Superior 331 | 2012 | 73790 | SW 1/4 SEC 9 | T1S | 12E | 417189 |
| 97 | Superior 332 | 2012 | 73791 | SW 1/4 SEC 9 | T1S | 12E | 417190 |
| 98 | Superior 333 | 2012 | 73792 | SE 14 SEC 9 | T1S | 12E | 417191 |
| 99 | Superior 334 | 2012 | 73793 | SE 14 SEC 9 | T1S | 12E | 417192 |
| 100 | Superior 335 | 2012 | 73794 | SE 14 SEC 9 | T1S | 12E | 417193 |
| 101 | Superior 336 | 2012 | 73795 | SE 14 SEC 9 | T1S | 12E | 417194 |
| 102 | Superior 337 | 2012 | 73796 | SE 14 SEC 9 | T1S | 12E | 417195 |
| 103 | Superior 338 | 2012 | 73797 | SW 1/4 SEC 10 | T1S | 12E | 417196 |
| 104 | Superior 339 | 2012 | 73798 | SW 1/4 SEC 10 | T1S | 12E | 417197 |
| 105 | Superior 340 | 2012 | 73799 | SW 1/4 SEC 10 | T1S | 12E | 417198 |
| 106 | Superior 341 | 2012 | 73800 | SW 1/4 SEC 10 | T1S | 12E | 417199 |
| 107 | Superior 342 | 2012 | 73801 | NE 1/4 SEC 10 | T1S | 12E | 417200 |
| 108 | Superior 343 | 2012 | 73802 | SE 1/4 SEC 10 | T1S | 12E | 417201 |
| 109 | Superior 344 | 2012 | 73803 | SE 1/4 SEC 10 | T1S | 12E | 417202 |
| 110 | Superior 345 | 2012 | 73804 | SE 1/4 SEC 10 | T1S | 12E | 417203 |
| 111 | Superior 348 | 2012 | 73805 | NE 1/4 SEC 15 | T1S | 12E | 417204 |
| 112 | Superior 349 | 2012 | 73806 | NE 1/4 SEC 15 | T1S | 12E | 417205 |
| 113 | Superior 350 | 2012 | 73807 | NE 1/4 SEC 15 | T1S | 12E | 417206 |
| 114 | Superior 351 | 2012 | 73808 | NE 1/4 SEC 15 | T1S | 12E | 417207 |
| 115 | Superior 352 | 2012 | 73809 | NW 1/4 SEC 15 | T1S | 12E | 417208 |
| 116 | Superior 353 | 2012 | 73810 | NW 1/4 SEC 15 | T1S | 12E | 417209 |
| 117 | Superior 354 | 2012 | 73811 | NW 1/4 SEC 15 | T1S | 12E | 417210 |
| 118 | Superior 355 | 2012 | 73812 | NW 1/4 SEC 15 | T1S | 12E | 417211 |
| 119 | Superior 356 | 2012 | 73813 | NE 1/4 SEC 16 | T1S | 12E | 417212 |
| 120 | Superior 357 | 2012 | 73814 | NE 1/4 SEC 16 | T1S | 12E | 417213 |
| 121 | Superior 358 | 2012 | 73815 | NE 1/4 SEC 16 | T1S | 12E | 417214 |

PHOENIX, ARIZONA
 RECEIVED

| | | | | | | | |
|-----|--------------|------|-------|---------------|-----|-----|--------|
| 122 | Superior 359 | 2012 | 73816 | NE 1/4 SEC 16 | T1S | 12E | 417215 |
| 123 | Superior 360 | 2012 | 73817 | NE 1/4 SEC 16 | T1S | 12E | 417216 |
| 124 | Superior 361 | 2012 | 73818 | NW 1/4 SEC 16 | T1S | 12E | 417217 |
| 125 | Superior 362 | 2012 | 73819 | NW 1/4 SEC 16 | T1S | 12E | 417218 |
| 126 | Superior 363 | 2012 | 73820 | NW 1/4 SEC 16 | T1S | 12E | 417219 |
| 127 | Superior 364 | 2012 | 73821 | NW 1/4 SEC 16 | T1S | 12E | 417220 |
| 128 | Superior 365 | 2012 | 73822 | NW 1/4 SEC 16 | T1S | 12E | 417221 |
| 129 | Superior 366 | 2012 | 73823 | NW 1/4 SEC 16 | T1S | 12E | 417222 |
| 130 | Superior 367 | 2012 | 73824 | NW 1/4 SEC 16 | T1S | 12E | 417223 |
| 131 | Superior 368 | 2012 | 73825 | NE 1/4 SEC 16 | T1S | 12E | 417224 |
| 132 | Superior 369 | 2012 | 73826 | NE 1/4 SEC 16 | T1S | 12E | 417225 |
| 133 | Superior 370 | 2012 | 73827 | NE 1/4 SEC 16 | T1S | 12E | 417226 |
| 134 | Superior 371 | 2012 | 73828 | NE 1/4 SEC 16 | T1S | 12E | 417227 |
| 135 | Superior 372 | 2012 | 73829 | NE 1/4 SEC 16 | T1S | 12E | 417228 |
| 136 | Superior 373 | 2012 | 73830 | NE 1/4 SEC 16 | T1S | 12E | 417229 |
| 137 | Superior 374 | 2012 | 73831 | NW 1/4 SEC 15 | T1S | 12E | 417230 |
| 138 | Superior 375 | 2012 | 73832 | NW 1/4 SEC 15 | T1S | 12E | 417231 |
| 139 | Superior 376 | 2012 | 73833 | NW 1/4 SEC 15 | T1S | 12E | 417232 |
| 140 | Superior 377 | 2012 | 73834 | NE 1/4 SEC 15 | T1S | 12E | 417233 |
| 141 | Superior 378 | 2012 | 73835 | NE 1/4 SEC 15 | T1S | 12E | 417234 |
| 142 | Superior 379 | 2012 | 73836 | SW 1/4 SEC 15 | T1S | 12E | 417235 |
| 143 | Superior 380 | 2012 | 73837 | SW 1/4 SEC 15 | T1S | 12E | 417236 |
| 144 | Superior 381 | 2012 | 73838 | SW 1/4 SEC 15 | T1S | 12E | 417237 |
| 145 | Superior 382 | 2012 | 73839 | SW 1/4 SEC 15 | T1S | 12E | 417238 |
| 146 | Superior 383 | 2012 | 73840 | SE 1/4 SEC 16 | T1S | 12E | 417239 |
| 147 | Superior 384 | 2012 | 73841 | SE 1/4 SEC 16 | T1S | 12E | 417240 |
| 148 | Superior 385 | 2012 | 73842 | SE 1/4 SEC 16 | T1S | 12E | 417241 |
| 149 | Superior 386 | 2012 | 73843 | SE 1/4 SEC 16 | T1S | 12E | 417242 |
| 150 | Superior 387 | 2012 | 73844 | NE 1/4 SEC 16 | T1S | 12E | 417243 |
| 151 | Superior 388 | 2012 | 73845 | SW 1/4 SEC 16 | T1S | 12E | 417244 |
| 152 | Superior 389 | 2012 | 73846 | SW 1/4 SEC 16 | T1S | 12E | 417245 |
| 153 | Superior 390 | 2012 | 73847 | SW 1/4 SEC 16 | T1S | 12E | 417246 |
| 154 | Superior 391 | 2012 | 73848 | SW 1/4 SEC 16 | T1S | 12E | 417247 |
| 155 | Superior 392 | 2012 | 73849 | NW 1/4 SEC 16 | T1S | 12E | 417248 |
| 156 | Superior 397 | 2012 | 73850 | NE 1/4 SEC 15 | T1S | 12E | 417249 |
| 157 | Superior 398 | 2012 | 73851 | NE 1/4 SEC 15 | T1S | 12E | 417250 |
| 158 | Superior 399 | 2012 | 73852 | NE 1/4 SEC 15 | T1S | 12E | 417251 |
| 159 | Superior 400 | 2012 | 73853 | SE 1/4 SEC 15 | T1S | 12E | 417252 |
| 160 | Superior 401 | 2012 | 73854 | SE 1/4 SEC 15 | T1S | 12E | 417253 |
| 161 | Superior 402 | 2012 | 73855 | SE 1/4 SEC 15 | T1S | 12E | 417254 |
| 162 | Superior 405 | 2012 | 73856 | SE 1/4 SEC 15 | T1S | 12E | 417255 |
| 163 | Superior 406 | 2012 | 73857 | SE 1/4 SEC 15 | T1S | 12E | 417256 |
| 164 | Superior 407 | 2012 | 73858 | SE 1/4 SEC 15 | T1S | 12E | 417257 |
| 165 | Superior 408 | 2012 | 73859 | SE 1/4 SEC 15 | T1S | 12E | 417258 |

PHOENIX, ARIZONA

| | | | | | | | |
|-----|--------------|------|-------|---------------|-----|-----|--------|
| 166 | Superior 409 | 2012 | 73860 | SW 1/4 SEC 15 | T1S | 12E | 417259 |
| 167 | Superior 410 | 2012 | 73861 | SW 1/4 SEC 15 | T1S | 12E | 417260 |
| 168 | Superior 411 | 2012 | 73862 | SW 1/4 SEC 15 | T1S | 12E | 417261 |
| 169 | Superior 412 | 2012 | 73863 | SW 1/4 SEC 15 | T1S | 12E | 417262 |
| 170 | Superior 413 | 2012 | 73864 | SE 1/4 SEC 16 | T1S | 12E | 417263 |
| 171 | Superior 414 | 2012 | 73865 | SE 1/4 SEC 16 | T1S | 12E | 417264 |
| 172 | Superior 415 | 2012 | 73866 | SE 1/4 SEC 16 | T1S | 12E | 417265 |
| 173 | Superior 416 | 2012 | 73867 | SE 1/4 SEC 16 | T1S | 12E | 417266 |
| 174 | Superior 417 | 2012 | 73868 | SE 1/4 SEC 16 | T1S | 12E | 417267 |
| 175 | Superior 418 | 2012 | 73869 | SW 1/4 SEC 16 | T1S | 12E | 417268 |
| 176 | Superior 419 | 2012 | 73870 | SW 1/4 SEC 16 | T1S | 12E | 417269 |
| 177 | Superior 420 | 2012 | 73871 | SW 1/4 SEC 16 | T1S | 12E | 417270 |
| 178 | Superior 421 | 2012 | 73872 | SW 1/4 SEC 16 | T1S | 12E | 417271 |
| 179 | Superior 422 | 2012 | 73873 | SW 1/4 SEC 16 | T1S | 12E | 417272 |
| 180 | Superior 423 | 2012 | 73874 | SW 1/4 SEC 16 | T1S | 12E | 417273 |
| 181 | Superior 424 | 2012 | 73875 | SW 1/4 SEC 16 | T1S | 12E | 417274 |
| 182 | Superior 425 | 2012 | 73876 | SW 1/4 SEC 16 | T1S | 12E | 417275 |
| 183 | Superior 426 | 2012 | 73877 | SE 1/4 SEC 16 | T1S | 12E | 417276 |
| 184 | Superior 427 | 2012 | 73878 | SE 1/4 SEC 16 | T1S | 12E | 417277 |
| 185 | Superior 428 | 2012 | 73879 | SE 1/4 SEC 16 | T1S | 12E | 417278 |
| 186 | Superior 429 | 2012 | 73880 | SE 1/4 SEC 16 | T1S | 12E | 417279 |
| 187 | Superior 430 | 2012 | 73881 | SE 1/4 SEC 16 | T1S | 12E | 417280 |
| 188 | Superior 431 | 2012 | 73882 | SW 1/4 SEC 15 | T1S | 12E | 417281 |
| 189 | Superior 432 | 2012 | 73883 | SW 1/4 SEC 15 | T1S | 12E | 417282 |
| 190 | Superior 433 | 2012 | 73884 | SW 1/4 SEC 15 | T1S | 12E | 417283 |
| 191 | Superior 434 | 2012 | 73885 | SW 1/4 SEC 15 | T1S | 12E | 417284 |
| 192 | Superior 435 | 2012 | 73886 | SE 1/4 SEC 15 | T1S | 12E | 417285 |
| 193 | Superior 436 | 2012 | 73887 | SE 1/4 SEC 15 | T1S | 12E | 417286 |
| 194 | Superior 437 | 2012 | 73888 | SE 1/4 SEC 15 | T1S | 12E | 417287 |
| 195 | Superior 438 | 2012 | 73889 | SE 1/4 SEC 15 | T1S | 12E | 417288 |
| 196 | Superior 441 | 2012 | 73890 | NE 1/4 SEC 22 | T1S | 12E | 417289 |
| 197 | Superior 442 | 2012 | 73891 | NE 1/4 SEC 22 | T1S | 12E | 417290 |
| 198 | Superior 443 | 2012 | 73892 | NE 1/4 SEC 22 | T1S | 12E | 417291 |
| 199 | Superior 444 | 2012 | 73893 | NE 1/4 SEC 22 | T1S | 12E | 417292 |
| 200 | Superior 445 | 2012 | 73894 | NW 1/4 SEC 22 | T1S | 12E | 417293 |
| 201 | Superior 446 | 2012 | 73895 | NW 1/4 SEC 22 | T1S | 12E | 417294 |
| 202 | Superior 447 | 2012 | 73896 | NW 1/4 SEC 22 | T1S | 12E | 417295 |
| 203 | Superior 448 | 2012 | 73897 | NW 1/4 SEC 22 | T1S | 12E | 417296 |
| 204 | Superior 449 | 2012 | 73898 | NE 1/4 SEC 21 | T1S | 12E | 417297 |
| 205 | Superior 450 | 2012 | 73899 | NE 1/4 SEC 21 | T1S | 12E | 417298 |
| 206 | Superior 451 | 2012 | 73900 | NE 1/4 SEC 21 | T1S | 12E | 417299 |
| 207 | Superior 452 | 2012 | 73901 | NE 1/4 SEC 21 | T1S | 12E | 417300 |
| 208 | Superior 453 | 2012 | 73902 | NE 1/4 SEC 21 | T1S | 12E | 417301 |
| 209 | Superior 454 | 2012 | 73903 | NW 1/4 SEC 21 | T1S | 12E | 417302 |

PHOENIX, ARIZONA

RECEIVED

| | | | | | | | |
|-----|--------------|------|--------|---------------|-----|-----|--------|
| 210 | Superior 455 | 2012 | 73904 | NW 1/4 SEC 21 | T1S | 12E | 417303 |
| 211 | Superior 456 | 2012 | 73905 | NW 1/4 SEC 21 | T1S | 12E | 417304 |
| 212 | Superior 457 | 2012 | 73906 | NW 1/4 SEC 21 | T1S | 12E | 417305 |
| 213 | Superior 458 | 2012 | 73907 | SW 1/4 SEC 22 | T1S | 12E | 417306 |
| 214 | Superior 459 | 2012 | 73908 | SW 1/4 SEC 22 | T1S | 12E | 417307 |
| 215 | Superior 460 | 2012 | 73909 | SW 1/4 SEC 22 | T1S | 12E | 417308 |
| 216 | Superior 461 | 2012 | 73910 | SW 1/4 SEC 22 | T1S | 12E | 417309 |
| 217 | Superior 462 | 2012 | 73911 | NE 1/4 SEC 22 | T1S | 12E | 417310 |
| 218 | Superior 463 | 2012 | 73912 | SE 1/4 SEC 22 | T1S | 12E | 417311 |
| 219 | Superior 464 | 2012 | 73913 | SE 1/4 SEC 22 | T1S | 12E | 417312 |
| 220 | Superior 465 | 2012 | 73914 | SE 1/4 SEC 22 | T1S | 12E | 417313 |
| 221 | Superior 466 | 2012 | 73915 | SE 1/4 SEC 22 | T1S | 12E | 417314 |
| 222 | Superior 467 | 2012 | 73916 | NE 1/4 SEC 27 | T1S | 12E | 417315 |
| 223 | Superior 468 | 2012 | 73917 | NE 1/4 SEC 27 | T1S | 12E | 417316 |
| 224 | Superior 469 | 2012 | 73918 | NE 1/4 SEC 27 | T1S | 12E | 417317 |
| 225 | Superior 470 | 2012 | 73919 | NE 1/4 SEC 27 | T1S | 12E | 417318 |
| 226 | Superior 471 | 2012 | 73920 | NE 1/4 SEC 27 | T1S | 12E | 417319 |
| 227 | Superior 472 | 2012 | 73921 | NW 1/4 SEC 27 | T1S | 12E | 417320 |
| 228 | Superior 473 | 2012 | 73922 | NW 1/4 SEC 27 | T1S | 12E | 417321 |
| 229 | Superior 474 | 2012 | 73923 | NW 1/4 SEC 27 | T1S | 12E | 417322 |
| 230 | Superior 475 | 2012 | 73924 | NW 1/4 SEC 27 | T1S | 12E | 417323 |
| 231 | Superior 476 | 2012 | 73925 | NE 1/4 SEC 27 | T1S | 12E | 417324 |
| 232 | Superior 477 | 2012 | 73926 | NE 1/4 SEC 27 | T1S | 12E | 417325 |
| 233 | Superior 478 | 2012 | 73927 | NE 1/4 SEC 27 | T1S | 12E | 417326 |
| 234 | HC 1 | 2012 | 104632 | NE 1/4 SEC 16 | T1S | 12E | 419583 |
| 235 | HC 2 | 2012 | 104633 | NE 1/4 SEC 17 | T1S | 12E | 419584 |
| 236 | HC 3 | 2012 | 104634 | NW 1/4 SEC 17 | T1S | 12E | 419585 |
| 237 | HC 4 | 2012 | 104635 | NW 1/4 SEC 17 | T1S | 12E | 419586 |
| 238 | HC 5 | 2012 | 104636 | NW 1/4 SEC 18 | T1S | 12E | 419587 |
| 239 | HC 6 | 2012 | 104637 | NW 1/4 SEC 18 | T1S | 12E | 419588 |
| 240 | HC 7 | 2012 | 104638 | NW 1/4 SEC 18 | T1S | 12E | 419589 |
| 241 | HC 8 | 2012 | 104639 | NW 1/4 SEC 18 | T1S | 12E | 419590 |
| 242 | HC 9 | 2012 | 104640 | NW 1/4 SEC 13 | T1S | 11E | 419591 |
| 243 | HC 10 | 2012 | 104641 | NW 1/4 SEC 13 | T1S | 11E | 419592 |
| 244 | HC 11 | 2012 | 104642 | NE 1/4 SEC 14 | T1S | 11E | 419593 |
| 245 | HC 12 | 2012 | 104643 | NE 1/4 SEC 14 | T1S | 11E | 419594 |
| 246 | HC 13 | 2012 | 104644 | NE 1/4 SEC 14 | T1S | 11E | 419595 |
| 247 | HC 14 | 2012 | 104645 | NW 1/4 Sec 14 | T1S | 11E | 419596 |
| 248 | HC 15 | 2012 | 104646 | NW 1/4 Sec 14 | T1S | 11E | 419597 |
| 249 | HC 16 | 2012 | 104647 | NE 1/4 Sec 15 | T1S | 11E | 419598 |
| 250 | HC 17 | 2012 | 104648 | NE 1/4 Sec 15 | T1S | 11E | 419599 |
| 251 | HC 18 | 2012 | 104649 | NE 1/4 Sec 15 | T1S | 11E | 419600 |
| 252 | HC 19 | 2012 | 104650 | NE 1/4 Sec 15 | T1S | 11E | 419601 |
| 253 | HC 20 | 2012 | 104651 | NE 1/4 Sec 15 | T1S | 11E | 419602 |

PHOENIX, ARIZONA

| | | | | | | | |
|-----|-------|------|--------|------------------|-----|-----|--------|
| 254 | HC 21 | 2012 | 104652 | NE 1/4 Sec 15 | T1S | 11E | 419603 |
| 255 | HC 22 | 2012 | 104653 | NW 1/4 Sec 14 | T1S | 11E | 419604 |
| 256 | HC 23 | 2012 | 104654 | NW 1/4 Sec 14 | T1S | 11E | 419605 |
| 257 | HC 24 | 2012 | 104655 | NW 1/4 Sec 14 | T1S | 11E | 419606 |
| 258 | HC 25 | 2012 | 104656 | NE 1/4 Sec 14 | T1S | 11E | 419607 |
| 259 | HC 26 | 2012 | 104657 | NE 1/4 Sec 14 | T1S | 11E | 419608 |
| 260 | HC 27 | 2012 | 104658 | NE 1/4 Sec 14 | T1S | 11E | 419609 |
| 261 | HC 28 | 2012 | 104659 | NE 1/4 Sec 14 | T1S | 11E | 419610 |
| 262 | HC 29 | 2012 | 104660 | NE 1/4 Sec 14 | T1S | 11E | 419611 |
| 263 | HC 30 | 2012 | 104661 | NW 1/4 Sec 13 | T1S | 11E | 419612 |
| 264 | HC 31 | 2012 | 104662 | NW 1/4 Sec 13 | T1S | 11E | 419613 |
| 265 | HC 32 | 2012 | 104663 | NW 1/4 Sec 13 | T1S | 11E | 419614 |
| 266 | HC 33 | 2012 | 104664 | NW 1/4 Sec 13 | T1S | 11E | 419615 |
| 267 | HC 34 | 2012 | 104665 | NW 1/4 Sec 13 | T1S | 11E | 419616 |
| 268 | HC 35 | 2012 | 104666 | NE 1/4 Sec 13 | T1S | 11E | 419617 |
| 269 | HC 36 | 2012 | 104667 | NE 1/4 Sec 13 | T1S | 11E | 419618 |
| 270 | HC 37 | 2012 | 104668 | NW 1/4 Sec 18 | T1S | 12E | 419619 |
| 271 | HC 38 | 2012 | 104669 | NW 1/4 Sec 18 | T1S | 12E | 419620 |
| 272 | HC 39 | 2012 | 104670 | NW 1/4 Sec 18 | T1S | 12E | 419621 |
| 273 | HC 40 | 2012 | 104671 | NW 1/4 Sec 18 | T1S | 12E | 419622 |
| 274 | HC 41 | 2012 | 104672 | NW 1/4 Sec 18 | T1S | 12E | 419623 |
| 275 | HC 42 | 2012 | 104673 | NE 1/4 of Sec 18 | T1S | 12E | 419624 |
| 276 | HC 43 | 2012 | 104674 | NE 1/4 of Sec 18 | T1S | 12E | 419625 |
| 277 | HC 44 | 2012 | 104675 | NE 1/4 of Sec 18 | T1S | 12E | 419626 |
| 278 | HC 45 | 2012 | 104676 | NE 1/4 of Sec 18 | T1S | 12E | 419627 |
| 279 | HC 46 | 2012 | 104677 | NW 1/4 Sec 17 | T1S | 12E | 419628 |
| 280 | HC 47 | 2012 | 104678 | NW 1/4 Sec 17 | T1S | 12E | 419629 |
| 281 | HC 48 | 2012 | 104679 | NW 1/4 Sec 17 | T1S | 12E | 419630 |
| 282 | HC 49 | 2012 | 104680 | NW 1/4 Sec 17 | T1S | 12E | 419631 |
| 283 | HC 50 | 2012 | 104681 | NW 1/4 Sec 17 | T1S | 12E | 419632 |
| 284 | HC 51 | 2012 | 104682 | NE 1/4 Sec 17 | T1S | 12E | 419633 |
| 285 | HC 52 | 2012 | 104683 | NE 1/4 Sec 17 | T1S | 12E | 419634 |
| 286 | HC 53 | 2012 | 104684 | NE 1/4 Sec 17 | T1S | 12E | 419635 |
| 287 | HC 54 | 2012 | 104685 | NE 1/4 Sec 17 | T1S | 12E | 419636 |
| 288 | HC 55 | 2012 | 104686 | NE 1/4 Sec 17 | T1S | 12E | 419637 |
| 289 | HC 56 | 2012 | 104687 | NE 1/4 Sec 17 | T1S | 12E | 419638 |
| 290 | HC 57 | 2012 | 104688 | NE 1/4 Sec 17 | T1S | 12E | 419639 |
| 291 | HC 58 | 2012 | 104689 | NE 1/4 Sec 17 | T1S | 12E | 419640 |
| 292 | HC 59 | 2012 | 104690 | SW 1/4 Sec 17 | T1S | 12E | 419641 |
| 293 | HC 60 | 2012 | 104691 | NW 1/4 Sec 17 | T1S | 12E | 419642 |
| 294 | HC 61 | 2012 | 104692 | NW 1/4 Sec 17 | T1S | 12E | 419643 |
| 295 | HC 62 | 2012 | 104693 | NW 1/4 Sec 17 | T1S | 12E | 419644 |
| 296 | HC 63 | 2012 | 104694 | NW 1/4 Sec 17 | T1S | 12E | 419645 |
| 297 | HC 64 | 2012 | 104695 | SW 1/4 Sec 17 | T1S | 12E | 419646 |

PHOENIX, ARIZONA

| | | | | | | | |
|-----|--------|------|--------|---------------|-----|-----|--------|
| 298 | HC 65 | 2012 | 104696 | NE 1/4 Sec 18 | T1S | 12E | 419647 |
| 299 | HC 66 | 2012 | 104697 | NE 1/4 Sec 18 | T1S | 12E | 419648 |
| 300 | HC 67 | 2012 | 104698 | NE 1/4 Sec 18 | T1S | 12E | 419649 |
| 301 | HC 68 | 2012 | 104699 | SW 1/4 Sec 18 | T1S | 12E | 419650 |
| 302 | HC 69 | 2012 | 104700 | NW 1/4 Sec 18 | T1S | 12E | 419651 |
| 303 | HC 70 | 2012 | 104701 | NW 1/4 Sec 18 | T1S | 12E | 419652 |
| 304 | HC 71 | 2012 | 104702 | NW 1/4 Sec 18 | T1S | 12E | 419653 |
| 305 | HC 72 | 2012 | 104703 | NW 1/4 Sec 18 | T1S | 12E | 419654 |
| 306 | HC 73 | 2012 | 104704 | NE 1/4 SEC 13 | T1S | 11E | 419655 |
| 307 | HC 74 | 2012 | 104705 | NE 1/4 SEC 13 | T1S | 11E | 419656 |
| 308 | HC 75 | 2012 | 104706 | NE 1/4 SEC 13 | T1S | 11E | 419657 |
| 309 | HC 76 | 2012 | 104707 | NE 1/4 SEC 13 | T1S | 11E | 419658 |
| 310 | HC 77 | 2012 | 104708 | SW 1/4 SEC 13 | T1S | 11E | 419659 |
| 311 | HC 78 | 2012 | 104709 | NW 1/4 SEC 13 | T1S | 11E | 419660 |
| 312 | HC 79 | 2012 | 104710 | NW 1/4 SEC 13 | T1S | 11E | 419661 |
| 313 | HC 80 | 2012 | 104711 | NW 1/4 SEC 13 | T1S | 11E | 419662 |
| 314 | HC 81 | 2012 | 104712 | NW 1/4 SEC 13 | T1S | 11E | 419663 |
| 315 | HC 82 | 2012 | 104713 | NE 1/4 SEC 14 | T1S | 11E | 419664 |
| 316 | HC 83 | 2012 | 104714 | NE 1/4 SEC 14 | T1S | 11E | 419665 |
| 317 | HC 84 | 2012 | 104715 | NE 1/4 SEC 14 | T1S | 11E | 419666 |
| 318 | HC 85 | 2012 | 104716 | NE 1/4 SEC 14 | T1S | 11E | 419667 |
| 319 | HC 86 | 2012 | 104717 | NW 1/4 SEC 14 | T1S | 11E | 419668 |
| 320 | HC 87 | 2012 | 104718 | NW 1/4 SEC 14 | T1S | 11E | 419669 |
| 321 | HC 88 | 2012 | 104719 | NW 1/4 SEC 14 | T1S | 11E | 419670 |
| 322 | HC 89 | 2012 | 104720 | NW 1/4 SEC 14 | T1S | 11E | 419671 |
| 323 | HC 90 | 2012 | 104721 | NW 1/4 SEC 14 | T1S | 11E | 419672 |
| 324 | HC 91 | 2012 | 104722 | NE 1/4 SEC 15 | T1S | 11E | 419673 |
| 325 | HC 92 | 2012 | 104723 | NE 1/4 SEC 15 | T1S | 11E | 419674 |
| 326 | HC 93 | 2012 | 104724 | NE 1/4 SEC 15 | T1S | 11E | 419675 |
| 327 | HC 94 | 2012 | 104725 | NE 1/4 SEC 15 | T1S | 11E | 419676 |
| 328 | HC 95 | 2012 | 104726 | SE 1/4 SEC 15 | T1S | 11E | 419677 |
| 329 | HC 96 | 2012 | 104727 | NW 1/4 Sec 15 | T1S | 11E | 419678 |
| 330 | HC 97 | 2012 | 104728 | NW 1/4 Sec 15 | T1S | 11E | 419679 |
| 331 | HC 98 | 2012 | 104729 | SW 1/4 Sec 15 | T1S | 11E | 419680 |
| 332 | HC 99 | 2012 | 104730 | SW 1/4 Sec 15 | T1S | 11E | 419681 |
| 333 | HC 100 | 2012 | 104731 | SW 1/4 Sec 15 | T1S | 11E | 419682 |
| 334 | HC 101 | 2012 | 104732 | SW 1/4 Sec 15 | T1S | 11E | 419683 |
| 335 | HC 102 | 2012 | 104733 | SW 1/4 Sec 15 | T1S | 11E | 419684 |
| 336 | HC 103 | 2012 | 104734 | SW 1/4 Sec 15 | T1S | 11E | 419685 |
| 337 | HC 104 | 2012 | 104735 | SE 1/4 Sec 15 | T1S | 11E | 419686 |
| 338 | HC 105 | 2012 | 104736 | SE 1/4 Sec 15 | T1S | 11E | 419687 |
| 339 | HC 106 | 2012 | 104737 | SE 1/4 Sec 15 | T1S | 11E | 419688 |
| 340 | HC 107 | 2012 | 104738 | SE 1/4 Sec 15 | T1S | 11E | 419689 |
| 341 | HC 108 | 2012 | 104739 | SE 1/4 Sec 15 | T1S | 11E | 419690 |

PHOENIX, ARIZONA

| | | | | | | | |
|-----|--------|------|--------|---------------|-----|-----|--------|
| 342 | HC 109 | 2012 | 104740 | SW 1/4 Sec 14 | T1S | 11E | 419691 |
| 343 | HC 110 | 2012 | 104741 | SW 1/4 Sec 14 | T1S | 11E | 419692 |
| 344 | HC 111 | 2012 | 104742 | SW 1/4 Sec 14 | T1S | 11E | 419693 |
| 345 | HC 112 | 2012 | 104743 | SW 1/4 Sec 14 | T1S | 11E | 419694 |
| 346 | HC 113 | 2012 | 104744 | SE 1/4 Sec 14 | T1S | 11E | 419695 |
| 347 | HC 114 | 2012 | 104745 | SE 1/4 Sec 14 | T1S | 11E | 419696 |
| 348 | HC 115 | 2012 | 104746 | SE 1/4 Sec 14 | T1S | 11E | 419697 |
| 349 | HC 116 | 2012 | 104747 | SE 1/4 Sec 14 | T1S | 11E | 419698 |
| 350 | HC 117 | 2012 | 104748 | SE 1/4 Sec 14 | T1S | 11E | 419699 |
| 351 | HC 118 | 2012 | 104749 | SW 1/4 Sec 13 | T1S | 11E | 419700 |
| 352 | HC 119 | 2012 | 104750 | SW 1/4 Sec 13 | T1S | 11E | 419701 |
| 353 | HC 120 | 2012 | 104751 | SW 1/4 Sec 13 | T1S | 11E | 419702 |
| 354 | HC 121 | 2012 | 104752 | SW 1/4 Sec 13 | T1S | 11E | 419703 |
| 355 | HC 122 | 2012 | 104753 | SW 1/4 Sec 13 | T1S | 11E | 419704 |
| 356 | HC 123 | 2012 | 104754 | SE 1/4 Sec 13 | T1S | 11E | 419705 |
| 357 | HC 124 | 2012 | 104755 | SE 1/4 Sec 13 | T1S | 11E | 419706 |
| 358 | HC 125 | 2012 | 104756 | SE 1/4 Sec 13 | T1S | 11E | 419707 |
| 359 | HC 126 | 2012 | 104757 | SE 1/4 Sec 13 | T1S | 11E | 419708 |
| 360 | HC 127 | 2012 | 104758 | SW 1/4 Sec 18 | T1S | 12E | 419709 |
| 361 | HC 128 | 2012 | 104759 | SW 1/4 Sec 18 | T1S | 12E | 419710 |
| 362 | HC 129 | 2012 | 104760 | SW 1/4 Sec 18 | T1S | 12E | 419711 |
| 363 | HC 130 | 2012 | 104761 | SW 1/4 Sec 18 | T1S | 12E | 419712 |
| 364 | HC 131 | 2012 | 104762 | SW 1/4 Sec 18 | T1S | 12E | 419713 |
| 365 | HC 132 | 2012 | 104763 | SE 1/4 Sec 18 | T1S | 12E | 419714 |
| 366 | HC 133 | 2012 | 104764 | SE 1/4 Sec 18 | T1S | 12E | 419715 |
| 367 | HC 134 | 2012 | 104765 | SE 1/4 Sec 18 | T1S | 12E | 419716 |
| 368 | HC 135 | 2012 | 104766 | SE 1/4 Sec 18 | T1S | 12E | 419717 |
| 369 | HC 136 | 2012 | 104767 | SW 1/4 Sec 17 | T1S | 12E | 419718 |
| 370 | HC 137 | 2012 | 104768 | SW 1/4 Sec 17 | T1S | 12E | 419719 |
| 371 | HC 138 | 2012 | 104769 | SW 1/4 Sec 17 | T1S | 12E | 419720 |
| 372 | HC 139 | 2012 | 104770 | SW 1/4 Sec 17 | T1S | 12E | 419721 |
| 373 | HC 140 | 2012 | 104771 | SW 1/4 Sec 17 | T1S | 12E | 419722 |
| 374 | HC 141 | 2012 | 104772 | NW 1/4 Sec 20 | T1S | 12E | 419723 |
| 375 | HC 142 | 2012 | 104773 | NW 1/4 Sec 20 | T1S | 12E | 419724 |
| 376 | HC 143 | 2012 | 104774 | NW 1/4 Sec 20 | T1S | 12E | 419725 |
| 377 | HC 144 | 2012 | 104775 | NE 1/4 Sec 19 | T1S | 12E | 419726 |
| 378 | HC 145 | 2012 | 104776 | NE 1/4 Sec 19 | T1S | 12E | 419727 |
| 379 | HC 146 | 2012 | 104777 | NE 1/4 Sec 19 | T1S | 12E | 419728 |
| 380 | HC 147 | 2012 | 104778 | NE 1/4 Sec 19 | T1S | 12E | 419729 |
| 381 | HC 148 | 2012 | 104779 | NW 1/4 Sec 19 | T1S | 12E | 419730 |
| 382 | HC 149 | 2012 | 104780 | NW 1/4 Sec 19 | T1S | 12E | 419731 |
| 383 | HC 150 | 2012 | 104781 | NW 1/4 Sec 19 | T1S | 12E | 419732 |
| 384 | HC 151 | 2012 | 104782 | NW 1/4 Sec 19 | T1S | 12E | 419733 |
| 385 | HC 152 | 2012 | 104783 | NW 1/4 Sec 19 | T1S | 12E | 419734 |

PHOENIX, ARIZONA

| | | | | | | | |
|-----|--------|------|--------|---------------|-----|-----|--------|
| 386 | HC 153 | 2012 | 104784 | NE 1/4 Sec 24 | T1S | 11E | 419735 |
| 387 | HC 154 | 2012 | 104785 | NE 1/4 Sec 24 | T1S | 11E | 419736 |
| 388 | HC 155 | 2012 | 104786 | NE 1/4 Sec 24 | T1S | 11E | 419737 |
| 389 | HC 156 | 2012 | 104787 | NE 1/4 Sec 24 | T1S | 11E | 419738 |
| 390 | HC 157 | 2012 | 104788 | NW 1/4 Sec 24 | T1S | 11E | 419739 |
| 391 | HC 158 | 2012 | 104789 | NW 1/4 Sec 24 | T1S | 11E | 419740 |
| 392 | HC 159 | 2012 | 104790 | NW 1/4 Sec 24 | T1S | 11E | 419741 |
| 393 | HC 160 | 2012 | 104791 | NW 1/4 Sec 24 | T1S | 11E | 419742 |
| 394 | HC 161 | 2012 | 104792 | NW 1/4 Sec 24 | T1S | 11E | 419743 |
| 395 | HC 162 | 2012 | 104793 | NE 1/4 Sec 23 | T1S | 11E | 419744 |
| 396 | HC 163 | 2012 | 104794 | NE 1/4 Sec 23 | T1S | 11E | 419745 |
| 397 | HC 164 | 2012 | 104795 | NE 1/4 Sec 23 | T1S | 11E | 419746 |
| 398 | HC 165 | 2012 | 104796 | NE 1/4 Sec 23 | T1S | 11E | 419747 |
| 399 | HC 166 | 2012 | 104797 | NE 1/4 Sec 23 | T1S | 11E | 419748 |
| 400 | HC 167 | 2012 | 104798 | NW 1/4 Sec 23 | T1S | 11E | 419749 |
| 401 | HC 168 | 2012 | 104799 | NW 1/4 Sec 23 | T1S | 11E | 419750 |
| 402 | HC 169 | 2012 | 104800 | NW 1/4 Sec 23 | T1S | 11E | 419751 |
| 403 | HC 170 | 2012 | 104801 | NW 1/4 Sec 23 | T1S | 11E | 419752 |
| 404 | HC 171 | 2012 | 104802 | NE 1/4 Sec 22 | T1S | 11E | 419753 |
| 405 | HC 172 | 2012 | 104803 | NE 1/4 Sec 22 | T1S | 11E | 419754 |
| 406 | HC 173 | 2012 | 104804 | NE 1/4 Sec 22 | T1S | 11E | 419755 |
| 407 | HC 174 | 2012 | 104805 | NE 1/4 Sec 22 | T1S | 11E | 419756 |
| 408 | HC 175 | 2012 | 104806 | SE 1/4 Sec 15 | T1S | 11E | 419757 |
| 409 | HC 176 | 2012 | 104807 | SW 1/4 Sec 15 | T1S | 11E | 419758 |
| 410 | HC 177 | 2012 | 104808 | NW 1/4 Sec 22 | T1S | 11E | 419759 |
| 411 | HC 178 | 2012 | 104809 | NW 1/4 Sec 22 | T1S | 11E | 419760 |
| 412 | HC 179 | 2012 | 104810 | NW 1/4 Sec 22 | T1S | 11E | 419761 |
| 413 | HC 180 | 2012 | 104811 | NW 1/4 Sec 22 | T1S | 11E | 419762 |
| 414 | HC 181 | 2012 | 104812 | NW 1/4 Sec 22 | T1S | 11E | 419763 |
| 415 | HC 182 | 2012 | 104813 | NW 1/4 Sec 22 | T1S | 11E | 419764 |
| 416 | HC 183 | 2012 | 104814 | NW 1/4 Sec 22 | T1S | 11E | 419765 |
| 417 | HC 184 | 2012 | 104815 | NE 1/4 Sec 22 | T1S | 11E | 419766 |
| 418 | HC 185 | 2012 | 104816 | NE 1/4 Sec 22 | T1S | 11E | 419767 |
| 419 | HC 186 | 2012 | 104817 | NE 1/4 Sec 22 | T1S | 11E | 419768 |
| 420 | HC 187 | 2012 | 104818 | NE 1/4 Sec 22 | T1S | 11E | 419769 |
| 421 | HC 188 | 2012 | 104819 | NE 1/4 Sec 22 | T1S | 11E | 419770 |
| 422 | HC 189 | 2012 | 104820 | NW 1/4 Sec 23 | T1S | 11E | 419771 |
| 423 | HC 190 | 2012 | 104821 | NW 1/4 Sec 23 | T1S | 11E | 419772 |
| 424 | HC 191 | 2012 | 104822 | NW 1/4 Sec 23 | T1S | 11E | 419773 |
| 425 | HC 192 | 2012 | 104823 | NW 1/4 Sec 23 | T1S | 11E | 419774 |
| 426 | HC 193 | 2012 | 104824 | NE 1/4 Sec 23 | T1S | 11E | 419775 |
| 427 | HC 194 | 2012 | 104825 | NE 1/4 Sec 23 | T1S | 11E | 419776 |
| 428 | HC 195 | 2012 | 104826 | NE 1/4 Sec 23 | T1S | 11E | 419777 |
| 429 | HC 196 | 2012 | 104827 | NE 1/4 Sec 23 | T1S | 11E | 419778 |

PHOENIX, ARIZONA
 419762
 419763
 419764
 419765
 419766
 419767
 419768
 419769

| | | | | | | | |
|-----|--------|------|--------|---------------|-----|-----|--------|
| 430 | HC 197 | 2012 | 104828 | NE 1/4 Sec 23 | T1S | 11E | 419779 |
| 431 | HC 198 | 2012 | 104829 | NW 1/4 Sec 24 | T1S | 11E | 419780 |
| 432 | HC 199 | 2012 | 104830 | NW 1/4 Sec 24 | T1S | 11E | 419781 |
| 433 | HC 200 | 2012 | 104831 | NW 1/4 Sec 24 | T1S | 11E | 419782 |
| 434 | HC 201 | 2012 | 104832 | NW 1/4 Sec 24 | T1S | 11E | 419783 |
| 435 | HC 202 | 2012 | 104833 | NW 1/4 Sec 24 | T1S | 11E | 419784 |
| 436 | HC 203 | 2012 | 104834 | NE 1/4 Sec 24 | T1S | 11E | 419785 |
| 437 | HC 204 | 2012 | 104835 | NE 1/4 Sec 24 | T1S | 11E | 419786 |
| 438 | HC 205 | 2012 | 104836 | NE 1/4 Sec 24 | T1S | 11E | 419787 |
| 439 | HC 206 | 2012 | 104837 | NE 1/4 Sec 24 | T1S | 11E | 419788 |
| 440 | HC 207 | 2012 | 104838 | NW 1/4 Sec 19 | T1S | 12E | 419789 |
| 441 | HC 208 | 2012 | 104839 | NW 1/4 Sec 19 | T1S | 12E | 419790 |
| 442 | HC 209 | 2012 | 104840 | NW 1/4 Sec 19 | T1S | 12E | 419791 |
| 443 | HC 210 | 2012 | 104841 | NW 1/4 Sec 19 | T1S | 12E | 419792 |
| 444 | HC 211 | 2012 | 104842 | NW 1/4 Sec 19 | T1S | 12E | 419793 |
| 445 | HC 212 | 2012 | 104843 | NE 1/4 Sec 19 | T1S | 12E | 419794 |
| 446 | HC 213 | 2012 | 104844 | NE 1/4 Sec 19 | T1S | 12E | 419795 |
| 447 | HC 214 | 2012 | 104845 | NE 1/4 Sec 19 | T1S | 12E | 419796 |
| 448 | HC 215 | 2012 | 104846 | NE 1/4 Sec 19 | T1S | 12E | 419797 |
| 449 | HC 216 | 2012 | 104847 | NW 1/4 Sec 20 | T1S | 12E | 419798 |
| 450 | HC 217 | 2012 | 104848 | NW 1/4 Sec 20 | T1S | 12E | 419799 |
| 451 | HC 218 | 2012 | 104849 | SW 1/4 Sec 20 | T1S | 12E | 419800 |
| 452 | HC 219 | 2012 | 104850 | SW 1/4 Sec 20 | T1S | 12E | 419801 |
| 453 | HC 220 | 2012 | 104851 | SE 1/4 Sec 19 | T1S | 12E | 419802 |
| 454 | HC 221 | 2012 | 104852 | SE 1/4 Sec 19 | T1S | 12E | 419803 |
| 455 | HC 222 | 2012 | 104853 | SE 1/4 Sec 19 | T1S | 12E | 419804 |
| 456 | HC 223 | 2012 | 104854 | SE 1/4 Sec 19 | T1S | 12E | 419805 |
| 457 | HC 224 | 2012 | 104855 | SE 1/4 Sec 19 | T1S | 12E | 419806 |
| 458 | HC 225 | 2012 | 104856 | SW 1/4 Sec 19 | T1S | 12E | 419807 |
| 459 | HC 226 | 2012 | 104857 | SW 1/4 Sec 19 | T1S | 12E | 419808 |
| 460 | HC 227 | 2012 | 104858 | SW 1/4 Sec 19 | T1S | 12E | 419809 |
| 461 | HC 228 | 2012 | 104859 | NW 1/4 Sec 19 | T1S | 12E | 419810 |
| 462 | HC 229 | 2012 | 104860 | NE 1/4 Sec 24 | T1S | 11E | 419811 |
| 463 | HC 230 | 2012 | 104861 | NE 1/4 Sec 24 | T1S | 11E | 419812 |
| 464 | HC 231 | 2012 | 104862 | NE 1/4 Sec 24 | T1S | 11E | 419813 |
| 465 | HC 232 | 2012 | 104863 | NE 1/4 Sec 24 | T1S | 11E | 419814 |
| 466 | HC 233 | 2012 | 104864 | NE 1/4 Sec 24 | T1S | 11E | 419815 |
| 467 | HC 234 | 2012 | 104865 | NW 1/4 Sec 24 | T1S | 11E | 419816 |
| 468 | HC 235 | 2012 | 104866 | NW 1/4 Sec 24 | T1S | 11E | 419817 |
| 469 | HC 236 | 2012 | 104867 | NW 1/4 Sec 24 | T1S | 11E | 419818 |
| 470 | HC 237 | 2012 | 104868 | NW 1/4 Sec 24 | T1S | 11E | 419819 |
| 471 | HC 238 | 2012 | 104869 | NE 1/4 Sec 23 | T1S | 11E | 419820 |
| 472 | HC 239 | 2012 | 104870 | NE 1/4 Sec 23 | T1S | 11E | 419821 |
| 473 | HC 240 | 2012 | 104871 | NE 1/4 Sec 23 | T1S | 11E | 419822 |

PHOENIX, ARIZONA

| | | | | | | | |
|-----|--------|------|--------|---------------|-----|-----|--------|
| 474 | HC 241 | 2012 | 104872 | NE 1/4 Sec 23 | T1S | 11E | 419823 |
| 475 | HC 242 | 2012 | 104873 | NW 1/4 Sec 23 | T1S | 11E | 419824 |
| 476 | HC 243 | 2012 | 104874 | NW 1/4 Sec 23 | T1S | 11E | 419825 |
| 477 | HC 244 | 2012 | 104875 | NW 1/4 Sec 23 | T1S | 11E | 419826 |
| 478 | HC 245 | 2012 | 104876 | NW 1/4 Sec 23 | T1S | 11E | 419827 |
| 479 | HC 246 | 2012 | 104877 | NW 1/4 Sec 23 | T1S | 11E | 419828 |
| 480 | HC 247 | 2012 | 104878 | NE 1/4 Sec 22 | T1S | 11E | 419829 |
| 481 | HC 248 | 2012 | 104879 | NE 1/4 Sec 22 | T1S | 11E | 419830 |
| 482 | HC 249 | 2012 | 104880 | NE 1/4 Sec 22 | T1S | 11E | 419831 |
| 483 | HC 250 | 2012 | 104881 | NE 1/4 Sec 22 | T1S | 11E | 419832 |
| 484 | HC 251 | 2012 | 104882 | SE 1/4 Sec 22 | T1S | 11E | 419833 |
| 485 | HC 252 | 2012 | 104883 | NW 1/4 Sec 22 | T1S | 11E | 419834 |
| 486 | HC 253 | 2012 | 104884 | NW 1/4 Sec 22 | T1S | 11E | 419835 |
| 487 | HC 254 | 2012 | 104885 | NW 1/4 Sec 22 | T1S | 11E | 419836 |
| 488 | HC 255 | 2012 | 104886 | NW 1/4 Sec 22 | T1S | 11E | 419837 |
| 489 | HC 256 | 2012 | 104887 | SW 1/4 Sec 22 | T1S | 11E | 419838 |
| 490 | HC 257 | 2012 | 104888 | SW 1/4 Sec 22 | T1S | 11E | 419839 |
| 491 | HC 258 | 2012 | 104889 | SW 1/4 Sec 22 | T1S | 11E | 419840 |
| 492 | HC 259 | 2012 | 104890 | SW 1/4 Sec 22 | T1S | 11E | 419841 |
| 493 | HC 260 | 2012 | 104891 | SE 1/4 Sec 22 | T1S | 11E | 419842 |
| 494 | HC 261 | 2012 | 104892 | SE 1/4 Sec 22 | T1S | 11E | 419843 |
| 495 | HC 262 | 2012 | 104893 | SE 1/4 Sec 22 | T1S | 11E | 419844 |
| 496 | HC 263 | 2012 | 104894 | SE 1/4 Sec 22 | T1S | 11E | 419845 |
| 497 | HC 264 | 2012 | 104895 | SE 1/4 Sec 22 | T1S | 11E | 419846 |
| 498 | HC 265 | 2012 | 104896 | SW 1/4 Sec 23 | T1S | 11E | 419847 |
| 499 | HC 267 | 2012 | 104897 | SW 1/4 Sec 23 | T1S | 11E | 419848 |
| 500 | HC 268 | 2012 | 104898 | SW 1/4 Sec 23 | T1S | 11E | 419849 |
| 501 | HC 269 | 2012 | 104899 | SW 1/4 Sec 23 | T1S | 11E | 419850 |
| 502 | HC 270 | 2012 | 104900 | SE 1/4 Sec 23 | T1S | 11E | 419851 |
| 503 | HC 271 | 2012 | 104901 | SE 1/4 Sec 23 | T1S | 11E | 419852 |
| 504 | HC 272 | 2012 | 104902 | SE 1/4 Sec 23 | T1S | 11E | 419853 |
| 505 | HC 273 | 2012 | 104903 | SE 1/4 Sec 23 | T1S | 11E | 419854 |
| 506 | HC 274 | 2012 | 104904 | SE 1/4 Sec 23 | T1S | 11E | 419855 |
| 507 | HC 275 | 2012 | 104905 | SW 1/4 Sec 24 | T1S | 11E | 419856 |
| 508 | HC 276 | 2012 | 104906 | SW 1/4 Sec 24 | T1S | 11E | 419857 |
| 509 | HC 277 | 2012 | 104907 | SW 1/4 Sec 24 | T1S | 11E | 419858 |
| 510 | HC 278 | 2012 | 104908 | SW 1/4 Sec 24 | T1S | 11E | 419859 |
| 511 | HC 279 | 2012 | 104909 | SW 1/4 Sec 24 | T1S | 11E | 419860 |
| 512 | HC 280 | 2012 | 104910 | SE 1/4 Sec 24 | T1S | 11E | 419861 |
| 513 | HC 281 | 2012 | 104911 | SE 1/4 Sec 24 | T1S | 11E | 419862 |
| 514 | HC 282 | 2012 | 104912 | SE 1/4 Sec 24 | T1S | 11E | 419863 |
| 515 | HC 283 | 2012 | 104913 | SE 1/4 Sec 24 | T1S | 11E | 419864 |
| 516 | HC 284 | 2012 | 104914 | SW 1/4 Sec 19 | T1S | 12E | 419865 |
| 517 | HC 285 | 2012 | 104915 | SW 1/4 Sec 19 | T1S | 12E | 419866 |

PHOENIX ARIZONA

| | | | | | | | |
|-----|--------|------|--------|---------------|-----|-----|--------|
| 518 | HC 286 | 2012 | 104916 | SW 1/4 Sec 20 | T1S | 12E | 419867 |
| 519 | HC 287 | 2012 | 104917 | SW 1/4 Sec 20 | T1S | 12E | 419868 |
| 520 | HC 288 | 2012 | 104918 | NW 1/4 Sec 30 | T1S | 12E | 419869 |
| 521 | HC 289 | 2012 | 104919 | NW 1/4 Sec 30 | T1S | 12E | 419870 |
| 522 | HC 290 | 2012 | 104920 | NW 1/4 Sec 30 | T1S | 12E | 419871 |
| 523 | HC 291 | 2012 | 104921 | NW 1/4 Sec 25 | T1S | 11E | 419872 |
| 524 | HC 293 | 2012 | 104922 | NW 1/4 Sec 25 | T1S | 11E | 419873 |
| 525 | HC 294 | 2012 | 104923 | NW 1/4 Sec 25 | T1S | 11E | 419874 |
| 526 | HC 295 | 2012 | 104924 | NW 1/4 Sec 25 | T1S | 11E | 419875 |
| 527 | HC 296 | 2012 | 104925 | NW 1/4 Sec 25 | T1S | 11E | 419876 |
| 528 | HC 297 | 2012 | 104926 | NW 1/4 Sec 25 | T1S | 11E | 419877 |
| 529 | HC 298 | 2012 | 104927 | NW 1/4 Sec 25 | T1S | 11E | 419878 |
| 530 | HC 299 | 2012 | 104928 | NW 1/4 Sec 25 | T1S | 11E | 419879 |
| 531 | HC 300 | 2012 | 104929 | NW 1/4 Sec 25 | T1S | 11E | 419880 |
| 532 | HC 301 | 2012 | 104930 | NE 1/4 Sec 26 | T1S | 11E | 419881 |
| 533 | HC 302 | 2012 | 104931 | NE 1/4 Sec 26 | T1S | 11E | 419882 |
| 534 | HC 303 | 2012 | 104932 | NE 1/4 Sec 26 | T1S | 11E | 419883 |
| 535 | HC 304 | 2012 | 104933 | NE 1/4 Sec 26 | T1S | 11E | 419884 |
| 536 | HC 305 | 2012 | 104934 | NE 1/4 Sec 26 | T1S | 11E | 419885 |
| 537 | HC 306 | 2012 | 104935 | NW 1/4 Sec 26 | T1S | 11E | 419886 |
| 538 | HC 307 | 2012 | 104936 | NW 1/4 Sec 26 | T1S | 11E | 419887 |
| 539 | HC 308 | 2012 | 104937 | NW 1/4 Sec 26 | T1S | 11E | 419888 |
| 540 | HC 309 | 2012 | 104938 | NW 1/4 Sec 26 | T1S | 11E | 419889 |
| 541 | HC 310 | 2012 | 104939 | NE 1/4 Sec 27 | T1S | 11E | 419890 |
| 542 | HC 311 | 2012 | 104940 | NE 1/4 Sec 27 | T1S | 11E | 419891 |
| 543 | HC 312 | 2012 | 104941 | NE 1/4 Sec 27 | T1S | 11E | 419892 |
| 544 | HC 313 | 2012 | 104942 | NE 1/4 Sec 27 | T1S | 11E | 419893 |
| 545 | HC 314 | 2012 | 104943 | NW 1/4 Sec 27 | T1S | 11E | 419894 |
| 546 | HC 315 | 2012 | 104944 | NW 1/4 Sec 27 | T1S | 11E | 419895 |
| 547 | HC 316 | 2012 | 104945 | NW 1/4 Sec 27 | T1S | 11E | 419896 |
| 548 | HC 317 | 2012 | 104946 | NW 1/4 Sec 27 | T1S | 11E | 419897 |
| 549 | HC 318 | 2012 | 104947 | NW 1/4 Sec 27 | T1S | 11E | 419898 |
| 550 | HC 319 | 2012 | 104948 | SW 1/4 Sec 27 | T1S | 11E | 419899 |
| 551 | HC 320 | 2012 | 104949 | SW 1/4 Sec 27 | T1S | 11E | 419900 |
| 552 | HC 321 | 2012 | 104950 | SW 1/4 Sec 27 | T1S | 11E | 419901 |
| 553 | HC 322 | 2012 | 104951 | SW 1/4 Sec 27 | T1S | 11E | 419902 |
| 554 | HC 323 | 2012 | 104952 | NE 1/4 Sec 27 | T1S | 11E | 419903 |
| 555 | HC 324 | 2012 | 104953 | SE 1/4 Sec 27 | T1S | 11E | 419904 |
| 556 | HC 325 | 2012 | 104954 | SE 1/4 Sec 27 | T1S | 11E | 419905 |
| 557 | HC 326 | 2012 | 104955 | SE 1/4 Sec 27 | T1S | 11E | 419906 |
| 558 | HC 327 | 2012 | 104956 | SE 1/4 Sec 27 | T1S | 11E | 419907 |
| 559 | HC 328 | 2012 | 104957 | SW 1/4 Sec 26 | T1S | 11E | 419908 |
| 560 | HC 329 | 2012 | 104958 | SW 1/4 Sec 26 | T1S | 11E | 419909 |
| 561 | HC 330 | 2012 | 104959 | SW 1/4 Sec 26 | T1S | 11E | 419910 |

PHOENIX, ARIZONA

RESERVED

| | | | | | | | |
|-----|--------|------|--------|---------------|-----|-----|--------|
| 562 | HC 331 | 2012 | 104960 | SW 1/4 Sec 26 | T1S | 11E | 419911 |
| 563 | HC 332 | 2012 | 104961 | NE 1/4 Sec 26 | T1S | 11E | 419912 |
| 564 | HC 333 | 2012 | 104962 | SE 1/4 Sec 26 | T1S | 11E | 419913 |
| 565 | HC 334 | 2012 | 104963 | SE 1/4 Sec 26 | T1S | 11E | 419914 |
| 566 | HC 335 | 2012 | 104964 | SE 1/4 Sec 26 | T1S | 11E | 419915 |
| 567 | HC 336 | 2012 | 104965 | SE 1/4 Sec 26 | T1S | 11E | 419916 |
| 568 | HC 337 | 2012 | 104966 | SW 1/4 Sec 25 | T1S | 11E | 419917 |
| 569 | HC 338 | 2012 | 104967 | SW 1/4 Sec 25 | T1S | 11E | 419918 |
| 570 | HC 339 | 2012 | 104968 | SW 1/4 Sec 25 | T1S | 11E | 419919 |
| 571 | HC 340 | 2012 | 104969 | SW 1/4 Sec 25 | T1S | 11E | 419920 |
| 572 | HC 341 | 2012 | 104970 | SE 1/4 Sec 25 | T1S | 11E | 419921 |
| 573 | HC 342 | 2012 | 104971 | SE 1/4 Sec 25 | T1S | 11E | 419922 |
| 574 | HC 343 | 2012 | 104972 | SE 1/4 Sec 25 | T1S | 11E | 419923 |
| 575 | HC 344 | 2012 | 104973 | SE 1/4 Sec 25 | T1S | 11E | 419924 |
| 576 | HC 345 | 2012 | 104974 | SE 1/4 Sec 25 | T1S | 11E | 419925 |
| 577 | HC 346 | 2012 | 104975 | SW 1/4 Sec 30 | T1S | 12E | 419926 |
| 578 | HC 347 | 2012 | 104976 | SW 1/4 Sec 30 | T1S | 12E | 419927 |
| 579 | HC 348 | 2012 | 104977 | NW 1/4 Sec 30 | T1S | 12E | 419928 |
| 580 | HC 349 | 2012 | 104978 | NW 1/4 Sec 30 | T1S | 12E | 419929 |
| 581 | HC 350 | 2012 | 104979 | SW 1/4 Sec 30 | T1S | 12E | 419930 |
| 582 | HC 351 | 2012 | 104980 | NE 1/4 Sec 30 | T1S | 12E | 419931 |
| 583 | HC 352 | 2012 | 104981 | NE 1/4 Sec 30 | T1S | 12E | 419932 |
| 584 | HC 353 | 2012 | 104982 | NE 1/4 Sec 30 | T1S | 12E | 419933 |
| 585 | HC 354 | 2012 | 104983 | NE 1/4 Sec 30 | T1S | 12E | 419934 |
| 586 | HC 355 | 2012 | 104984 | SE 1/4 Sec 30 | T1S | 12E | 419935 |
| 587 | HC 356 | 2012 | 104985 | SE 1/4 Sec 30 | T1S | 12E | 419936 |
| 588 | HC 357 | 2012 | 104986 | SE 1/4 Sec 30 | T1S | 12E | 419937 |
| 589 | HC 358 | 2012 | 104987 | SE 1/4 Sec 30 | T1S | 12E | 419938 |
| 590 | HC 359 | 2012 | 104988 | SW 1/4 Sec 30 | T1S | 12E | 419939 |
| 591 | HC 360 | 2012 | 104989 | SW 1/4 Sec 30 | T1S | 12E | 419940 |
| 592 | HC 361 | 2012 | 104990 | SW 1/4 Sec 30 | T1S | 12E | 419941 |
| 593 | HC 362 | 2012 | 104991 | SW 1/4 Sec 30 | T1S | 12E | 419942 |
| 594 | HC 363 | 2012 | 104992 | SW 1/4 Sec 30 | T1S | 12E | 419943 |
| 595 | HC 364 | 2012 | 104993 | SE 1/4 Sec 25 | T1S | 11E | 419944 |
| 596 | HC 365 | 2012 | 104994 | SE 1/4 Sec 25 | T1S | 11E | 419945 |
| 597 | HC 366 | 2012 | 104995 | SE 1/4 Sec 25 | T1S | 11E | 419946 |
| 598 | HC 367 | 2012 | 104996 | SE 1/4 Sec 25 | T1S | 11E | 419947 |
| 599 | HC 368 | 2012 | 104997 | SW 1/4 Sec 25 | T1S | 11E | 419948 |
| 600 | HC 369 | 2012 | 104998 | SW 1/4 Sec 25 | T1S | 11E | 419949 |
| 601 | HC 370 | 2012 | 104999 | SW 1/4 Sec 25 | T1S | 11E | 419950 |
| 602 | HC 371 | 2012 | 105000 | SW 1/4 Sec 25 | T1S | 11E | 419951 |
| 603 | HC 372 | 2012 | 105001 | SW 1/4 Sec 25 | T1S | 11E | 419952 |
| 604 | HC 373 | 2012 | 105002 | SE 1/4 Sec 26 | T1S | 11E | 419953 |
| 605 | HC 374 | 2012 | 105003 | SE 1/4 Sec 26 | T1S | 11E | 419954 |

PHOENIX, ARIZONA

RECEIVED

| | | | | | | | |
|-----|--------|------|--------|---------------|-----|-----|--------|
| 606 | HC 375 | 2012 | 105004 | SE 1/4 Sec 26 | T1S | 11E | 419955 |
| 607 | HC 376 | 2012 | 105005 | SE 1/4 Sec 26 | T1S | 11E | 419956 |
| 608 | HC 377 | 2012 | 105006 | SE 1/4 Sec 26 | T1S | 11E | 419957 |
| 609 | HC 378 | 2012 | 105007 | SW 1/4 Sec 26 | T1S | 11E | 419958 |
| 610 | HC 379 | 2012 | 105008 | SW 1/4 Sec 26 | T1S | 11E | 419959 |
| 611 | HC 380 | 2012 | 105009 | SW 1/4 Sec 26 | T1S | 11E | 419960 |
| 612 | HC 381 | 2012 | 105010 | SW 1/4 Sec 26 | T1S | 11E | 419961 |
| 613 | HC 382 | 2012 | 105011 | SE 1/4 Sec 27 | T1S | 11E | 419962 |
| 614 | HC 383 | 2012 | 105012 | SE 1/4 Sec 27 | T1S | 11E | 419963 |
| 615 | HC 384 | 2012 | 105013 | SE 1/4 Sec 27 | T1S | 11E | 419964 |
| 616 | HC 385 | 2012 | 105014 | SE 1/4 Sec 27 | T1S | 11E | 419965 |
| 617 | HC 386 | 2012 | 105015 | SE 1/4 Sec 27 | T1S | 11E | 419966 |
| 618 | HC 387 | 2012 | 105016 | SW 1/4 Sec 27 | T1S | 11E | 419967 |
| 619 | HC 388 | 2012 | 105017 | SW 1/4 Sec 27 | T1S | 11E | 419968 |
| 620 | HC 389 | 2012 | 105018 | SW 1/4 Sec 27 | T1S | 11E | 419969 |
| 621 | HC 390 | 2012 | 105019 | SW 1/4 Sec 27 | T1S | 11E | 419970 |
| 622 | HC 391 | 2012 | 105020 | SW 1/4 Sec 27 | T1S | 11E | 419971 |
| 623 | HC 392 | 2012 | 105021 | SW 1/4 Sec 27 | T1S | 11E | 419972 |
| 624 | HC 393 | 2012 | 105022 | SW 1/4 Sec 27 | T1S | 11E | 419973 |
| 625 | HC 394 | 2012 | 105023 | SW 1/4 Sec 27 | T1S | 11E | 419974 |
| 626 | HC 395 | 2012 | 105024 | SE 1/4 Sec 27 | T1S | 11E | 419975 |
| 627 | HC 396 | 2012 | 105025 | SE 1/4 Sec 27 | T1S | 11E | 419976 |
| 628 | HC 397 | 2012 | 105026 | SE 1/4 Sec 27 | T1S | 11E | 419977 |
| 629 | HC 398 | 2012 | 105027 | SE 1/4 Sec 27 | T1S | 11E | 419978 |
| 630 | HC 399 | 2012 | 105028 | SE 1/4 Sec 27 | T1S | 11E | 419979 |
| 631 | HC 400 | 2012 | 105029 | SW 1/4 Sec 26 | T1S | 11E | 419980 |
| 632 | HC 401 | 2012 | 105030 | SW 1/4 Sec 26 | T1S | 11E | 419981 |
| 633 | HC 402 | 2012 | 105031 | SW 1/4 Sec 26 | T1S | 11E | 419982 |
| 634 | HC 403 | 2012 | 105032 | SW 1/4 Sec 26 | T1S | 11E | 419983 |
| 635 | HC 405 | 2012 | 105033 | SE 1/4 Sec 26 | T1S | 11E | 419984 |
| 636 | HC 406 | 2012 | 105034 | SE 1/4 Sec 26 | T1S | 11E | 419985 |
| 637 | HC 407 | 2012 | 105035 | SE 1/4 Sec 26 | T1S | 11E | 419986 |
| 638 | HC 408 | 2012 | 105036 | SE 1/4 Sec 26 | T1S | 11E | 419987 |
| 639 | HC 409 | 2012 | 105037 | SE 1/4 Sec 26 | T1S | 11E | 419988 |
| 640 | HC 410 | 2012 | 105038 | SW 1/4 Sec 25 | T1S | 11E | 419989 |
| 641 | HC 411 | 2012 | 105039 | SW 1/4 Sec 25 | T1S | 11E | 419990 |
| 642 | HC 412 | 2012 | 105040 | SW 1/4 Sec 25 | T1S | 11E | 419991 |
| 643 | HC 413 | 2012 | 105041 | SW 1/4 Sec 25 | T1S | 11E | 419992 |
| 644 | HC 414 | 2012 | 105042 | SW 1/4 Sec 25 | T1S | 11E | 419993 |
| 645 | HC 415 | 2012 | 105043 | SE 1/4 Sec 25 | T1S | 11E | 419994 |
| 646 | HC 416 | 2012 | 105044 | SE 1/4 Sec 25 | T1S | 11E | 419995 |
| 647 | HC 417 | 2012 | 105045 | SE 1/4 Sec 25 | T1S | 11E | 419996 |
| 648 | HC 418 | 2012 | 105046 | SE 1/4 Sec 25 | T1S | 11E | 419997 |
| 649 | HC 419 | 2012 | 105047 | SW 1/4 Sec 30 | T1S | 12E | 419998 |

PHOENIX, ARIZONA

PHOENIX, ARIZONA

| | | | | | | | |
|-----|--------|------|--------|---------------|-----|-----|--------|
| 650 | HC 420 | 2012 | 105048 | SW 1/4 Sec 30 | T1S | 12E | 419999 |
| 651 | HC 421 | 2012 | 105049 | SW 1/4 Sec 30 | T1S | 12E | 420000 |
| 652 | HC 422 | 2012 | 105050 | SW 1/4 Sec 30 | T1S | 12E | 420001 |
| 653 | HC 423 | 2012 | 105051 | SW 1/4 Sec 30 | T1S | 12E | 420002 |
| 654 | HC 424 | 2012 | 105052 | SE 1/4 Sec 30 | T1S | 12E | 420003 |
| 655 | HC 425 | 2012 | 105053 | SE 1/4 Sec 30 | T1S | 12E | 420004 |
| 656 | HC 426 | 2012 | 105054 | SE 1/4 Sec 30 | T1S | 12E | 420005 |
| 657 | HC 427 | 2012 | 105055 | SE 1/4 Sec 30 | T1S | 12E | 420006 |
| 658 | HC 428 | 2012 | 105056 | NW 1/4 Sec 31 | T1S | 12E | 420007 |
| 659 | HC 429 | 2012 | 105057 | NW 1/4 Sec 31 | T1S | 12E | 420008 |
| 660 | HC 430 | 2012 | 105058 | NW 1/4 Sec 31 | T1S | 12E | 420009 |
| 661 | HC 431 | 2012 | 105059 | NE 1/4 Sec 36 | T1S | 11E | 420010 |
| 662 | HC 432 | 2012 | 105061 | NE 1/4 Sec 36 | T1S | 11E | 420011 |
| 663 | HC 433 | 2012 | 105062 | NE 1/4 Sec 36 | T1S | 11E | 420012 |
| 664 | HC 434 | 2012 | 105063 | NE 1/4 Sec 36 | T1S | 11E | 420013 |
| 665 | HC 435 | 2012 | 105064 | NW 1/4 Sec 36 | T1S | 11E | 420014 |
| 666 | HC 436 | 2012 | 105065 | NW 1/4 Sec 36 | T1S | 11E | 420015 |
| 667 | HC 437 | 2012 | 105066 | NW 1/4 Sec 36 | T1S | 11E | 420016 |
| 668 | HC 438 | 2012 | 105067 | NW 1/4 Sec 36 | T1S | 11E | 420017 |
| 669 | HC 439 | 2012 | 105068 | NW 1/4 Sec 36 | T1S | 11E | 420018 |
| 670 | HC 440 | 2012 | 105069 | NE 1/4 Sec 35 | T1S | 11E | 420019 |
| 671 | HC 441 | 2012 | 105070 | NE 1/4 Sec 35 | T1S | 11E | 420020 |
| 672 | HC 442 | 2012 | 105071 | NE 1/4 Sec 35 | T1S | 11E | 420021 |
| 673 | HC 443 | 2012 | 105072 | NE 1/4 Sec 35 | T1S | 11E | 420022 |
| 674 | HC 444 | 2012 | 105073 | NE 1/4 Sec 35 | T1S | 11E | 420023 |
| 675 | HC 445 | 2012 | 105074 | NW 1/4 Sec 35 | T1S | 11E | 420024 |
| 676 | HC 446 | 2012 | 105075 | NW 1/4 Sec 35 | T1S | 11E | 420025 |
| 677 | HC 447 | 2012 | 105076 | NW 1/4 Sec 35 | T1S | 11E | 420026 |
| 678 | HC 448 | 2012 | 105077 | NW 1/4 Sec 35 | T1S | 11E | 420027 |
| 679 | HC 449 | 2012 | 105078 | NW 1/4 Sec 35 | T1S | 11E | 420028 |
| 680 | HC 450 | 2012 | 105079 | SE 1/4 Sec 35 | T1S | 11E | 420029 |
| 681 | HC 451 | 2012 | 105080 | SE 1/4 Sec 35 | T1S | 11E | 420030 |
| 682 | HC 452 | 2012 | 105081 | SE 1/4 Sec 35 | T1S | 11E | 420031 |
| 683 | HC 453 | 2012 | 105082 | SW 1/4 Sec 36 | T1S | 11E | 420032 |
| 684 | HC 454 | 2012 | 105083 | SW 1/4 Sec 36 | T1S | 11E | 420033 |
| 685 | HC 455 | 2012 | 105084 | SW 1/4 Sec 36 | T1S | 11E | 420034 |
| 686 | HC 456 | 2012 | 105085 | SW 1/4 Sec 36 | T1S | 11E | 420035 |
| 687 | HC 457 | 2012 | 105086 | SE 1/4 Sec 36 | T1S | 11E | 420036 |
| 688 | HC 458 | 2012 | 105087 | SE 1/4 Sec 36 | T1S | 11E | 420037 |
| 689 | HC 459 | 2012 | 105088 | SE 1/4 Sec 36 | T1S | 11E | 420038 |
| 690 | HC 460 | 2012 | 105089 | SE 1/4 Sec 36 | T1S | 11E | 420039 |
| 691 | HC 461 | 2012 | 105090 | SE 1/4 Sec 36 | T1S | 11E | 420040 |
| 692 | HC 462 | 2012 | 105091 | SW 1/4 Sec 31 | T1S | 12E | 420041 |
| 693 | HC 463 | 2012 | 105092 | SW 1/4 Sec 31 | T1S | 12E | 420042 |

PHOENIX, ARIZONA

RECEIVED

| | | | | | | | |
|-----|-------------|------|--------|------------------|-----|-----|--------|
| 694 | HC 464 | 2012 | 105093 | SW 1/4 Sec 31 | T1S | 12E | 420043 |
| 695 | HC 465 | 2012 | 105094 | SW 1/4 Sec 31 | T1S | 12E | 420044 |
| 696 | HC 466 | 2012 | 105095 | SW 1/4 Sec 31 | T1S | 12E | 420045 |
| 697 | HC 467 | 2012 | 105096 | SW 1/4 Sec 31 | T1S | 12E | 420046 |
| 698 | HC 468 | 2012 | 105097 | SE 1/4 Sec 36 | T1S | 11E | 420047 |
| 699 | HC 469 | 2012 | 105098 | SE 1/4 Sec 36 | T1S | 11E | 420048 |
| 700 | HC 470 | 2012 | 105099 | SE 1/4 Sec 36 | T1S | 11E | 420049 |
| 701 | HC 471 | 2012 | 105100 | SE 1/4 Sec 36 | T1S | 11E | 420050 |
| 702 | HC 472 | 2012 | 105101 | SW 1/4 Sec 36 | T1S | 11E | 420051 |
| 703 | HC 473 | 2012 | 105102 | SW 1/4 Sec 36 | T1S | 11E | 420052 |
| 704 | HC 474 | 2012 | 105103 | SW 1/4 Sec 36 | T1S | 11E | 420053 |
| 705 | HC 475 | 2012 | 105104 | SW 1/4 Sec 36 | T1S | 11E | 420054 |
| 706 | HC 476 | 2012 | 105105 | SW 1/4 Sec 36 | T1S | 11E | 420055 |
| 707 | HC 477 | 2012 | 105106 | SE 1/4 Sec 35 | T1S | 11E | 420056 |
| 708 | HC 481 | 2012 | 105107 | NW 1/4 Sec 30 | T1S | 12E | 420057 |
| 709 | HC 482 | 2012 | 105108 | SW 1/4 Sec 20 | T1S | 12E | 420058 |
| 710 | HC 483 | 2012 | 105109 | NW 1/4 Sec 20 | T1S | 12E | 420059 |
| 711 | HC 484 | 2012 | 105110 | NW 1/4 Sec 20 | T1S | 12E | 420060 |
| 712 | HC 485 | 2012 | 105111 | SE 1/4 Sec 17 | T1S | 12E | 420061 |
| 713 | HC 486 | 2012 | 105112 | SW 1/4 Sec 20 | T1S | 12E | 420062 |
| 714 | HC 487 | 2012 | 105113 | NE 1/4 Sec 13 | T1S | 11E | 420063 |
| 715 | HC 488 | 2012 | 105060 | NE 1/4 Sec 13 | T1S | 11E | 420064 |
| 716 | Smashley 1 | 2013 | 64159 | NE 1/4 Section 1 | 2S | 11E | 424465 |
| 717 | Smashley 2 | 2013 | 64160 | NW 1/4 Section 1 | 2S | 11E | 424466 |
| 718 | Smashley 13 | 2013 | 64171 | NE 1/4 Section 3 | 2S | 11E | 424477 |
| 719 | Smashley 14 | 2013 | 64172 | SE 1/4 Section 3 | 2S | 11E | 424478 |
| 720 | Smashley 15 | 2013 | 64173 | SW 1/4 Section 2 | 2S | 11E | 424479 |
| 721 | Smashley 16 | 2013 | 64174 | SW 1/4 Section 2 | 2S | 11E | 424480 |
| 722 | Smashley 17 | 2013 | 64175 | SE 1/4 Section 2 | 2S | 11E | 424481 |
| 723 | Smashley 18 | 2013 | 64176 | SE 1/4 Section 2 | 2S | 11E | 424482 |
| 724 | Smashley 21 | 2013 | 64179 | SE 1/4 Section 2 | 2S | 11E | 424485 |
| 725 | Smashley 22 | 2013 | 64180 | SE 1/4 Section 2 | 2S | 11E | 424486 |
| 726 | Smashley 23 | 2013 | 64181 | SW 1/4 Section 1 | 2S | 11E | 424487 |
| 727 | Smashley 32 | 2013 | 64190 | SW 1/4 Section 6 | 2S | 12E | 424496 |
| 728 | Smashley 33 | 2013 | 64191 | SW 1/4 Section 6 | 2S | 12E | 424497 |
| 729 | Smashley 34 | 2013 | 64192 | SE 1/4 Section 6 | 2S | 12E | 424498 |
| 730 | Smashley 35 | 2013 | 64193 | SE 1/4 Section 6 | 2S | 12E | 424499 |
| 731 | Smashley 36 | 2013 | 64194 | SE 1/4 Section 6 | 2S | 12E | 424500 |
| 732 | Smashley 37 | 2013 | 64195 | NW 1/4 Section 6 | 2S | 12E | 424501 |
| 733 | Smashley 38 | 2013 | 64196 | NW 1/4 Section 6 | 2S | 12E | 424502 |
| 734 | Smashley 39 | 2013 | 64197 | NE 1/4 Section 6 | 2S | 12E | 424503 |
| 735 | Smashley 40 | 2013 | 64198 | NE 1/4 Section 6 | 2S | 12E | 424504 |
| 736 | Smashley 45 | 2013 | 64203 | NW 1/4 Section 6 | 2S | 12E | 424509 |
| 737 | Smashley 46 | 2013 | 64204 | NW 1/4 Section 6 | 2S | 12E | 424510 |

PHOENIX, ARIZONA

RESERVED

| | | | | | | | |
|-------|-------------|------|-------|-------------------|----|-----|--------|
| 738 | Smashley 47 | 2013 | 64205 | NW 1/4 Section 6 | 2S | 12E | 424511 |
| 739 | Smashley 48 | 2013 | 64206 | NE 1/4 Section 6 | 2S | 12E | 424512 |
| 740 | Smashley 49 | 2013 | 64207 | NE 1/4 Section 6 | 2S | 12E | 424513 |
| 741 | Smashley 50 | 2013 | 64208 | NE 1/4 Section 1 | 2S | 11E | 424514 |
| 742 | Smashley 51 | 2013 | 64209 | NE 1/4 Section 1 | 2S | 11E | 424515 |
| 743 | Smashley 52 | 2013 | 64210 | NW 1/4 Section 1 | 2S | 11E | 424516 |
| 744 | Smashley 53 | 2013 | 64211 | NW 1/4 Section 1 | 2S | 11E | 424517 |
| 745 | Smashley 54 | 2013 | 64212 | NE 1/4 Section 1 | 2S | 11E | 424518 |
| 746 | Smashley 55 | 2013 | 64213 | NE 1/4 Section 1 | 2S | 11E | 424519 |
| 747 | Smashley 56 | 2013 | 64214 | NW 1/4 Section 1 | 2S | 11E | 424520 |
| 748 | Smashley 57 | 2013 | 64215 | NW 1/4 Section 1 | 2S | 11E | 424521 |
| 749 | Smashley 58 | 2013 | 64216 | NW 1/4 Section 1 | 2S | 11E | 424522 |
| 750 | Smashley 59 | 2013 | 64217 | NE 1/4 Section 2 | 2S | 11E | 424523 |
| 751 | Smashley 60 | 2013 | 64218 | NE 1/4 Section 2 | 2S | 11E | 424524 |
| 752 | Smashley 61 | 2013 | 64219 | NW 1/4 Section 2 | 2S | 11E | 424525 |
| 753 | Smashley 62 | 2013 | 64220 | NW 1/4 Section 2 | 2S | 11E | 424526 |
| 754 | Smashley 63 | 2013 | 64221 | NE 1/4 Section 2 | 2S | 11E | 424527 |
| 755 | Smashley 64 | 2013 | 64222 | NE 1/4 Section 2 | 2S | 11E | 424528 |
| 756 | Smashley 65 | 2013 | 64223 | NW 1/4 Section 2 | 2S | 11E | 424529 |
| 757 | Smashley 66 | 2013 | 64224 | NW 1/4 Section 2 | 2S | 11E | 424530 |
| 758 | Smashley 67 | 2013 | 64225 | NE 1/4 Section 3 | 2S | 11E | 424531 |
| 759 | Smashley 68 | 2013 | 64226 | SE 1/4 Section 3 | 2S | 11E | 424532 |
| 760 | Smashley 69 | 2013 | 64227 | SW 1/4 Section 2 | 2S | 11E | 424533 |
| 761 | Smashley 70 | 2013 | 64228 | SW 1/4 Section 2 | 2S | 11E | 424534 |
| 762 | Smashley 71 | 2013 | 64229 | SE 1/4 Section 2 | 2S | 11E | 424535 |
| 763 | Smashley 72 | 2013 | 64230 | SE 1/4 Section 2 | 2S | 11E | 424536 |
| 764 | Smashley 73 | 2013 | 64231 | SW 1/4 Section 2 | 2S | 11E | 424537 |
| 765 | Smashley 74 | 2013 | 64232 | SW 1/4 Section 2 | 2S | 11E | 424538 |
| 766 | Smashley 75 | 2013 | 64233 | SE 1/4 Section 2 | 2S | 11E | 424539 |
| 767 | Smashley 76 | 2013 | 64234 | SE 1/4 Section 2 | 2S | 11E | 424540 |
| 768 | Smashley 77 | 2013 | 64235 | SE 1/4 Section 2 | 2S | 11E | 424541 |
| 769 | Smashley 78 | 2013 | 64236 | NE 1/4 Section 35 | 1S | 11E | 424542 |
| 770 | Smashley 79 | 2013 | 64237 | NE 1/4 Section 35 | 1S | 11E | 424543 |
| * 771 | Smashley 80 | 2013 | 64238 | SW 1/4 Section 35 | 1S | 11E | 424544 |
| 772 | Smashley 81 | 2013 | 64239 | SW 1/4 Section 35 | 1S | 11E | 424545 |
| 773 | Smashley 82 | 2013 | 64240 | SW 1/4 Section 35 | 1S | 11E | 424546 |
| 774 | Smashley 83 | 2013 | 64241 | SE 1/4 Section 36 | 1S | 11E | 424547 |
| 775 | Smashley 84 | 2013 | 64242 | SE 1/4 Section 36 | 1S | 11E | 424548 |
| 776 | Smashley 85 | 2013 | 64243 | SE 1/4 Section 36 | 1S | 11E | 424549 |
| 777 | Smashley 86 | 2013 | 64244 | SE 1/4 Section 36 | 1S | 11E | 424550 |
| 778 | Smashley 87 | 2013 | 64245 | SW 1/4 Section 36 | 1S | 11E | 424551 |
| 779 | Smashley 88 | 2013 | 64246 | SW 1/4 Section 36 | 1S | 11E | 424552 |
| 780 | Smashley 89 | 2013 | 64247 | SE 1/4 Section 35 | 1S | 11E | 424553 |
| 781 | Smashley 91 | 2013 | 64249 | NW 1/4 Section 2 | 2S | 11E | 424555 |

PHOENIX, ARIZONA

RECEIVED
CLERK OF SUPERIOR COURT
PINAL COUNTY, ARIZONA

CLOSED



| | | | | | | | |
|-----|----------------|------|-------|----------------------|-----|------|--------|
| 782 | Wiley Bill #1 | 2007 | 8407 | NE1/4 Section 13 | 1 S | 13 E | 377139 |
| 783 | Wiley Bill #2 | 2007 | 8408 | SW1/4 Section 13 | 1 S | 13 E | 377140 |
| 784 | Wiley Bill #3 | 2007 | 8409 | SW1/4 Section 13 | 1 S | 13 E | 377141 |
| 785 | Wiley Bill #4 | 2007 | 8410 | SE1/4 Section 13 | 1 S | 13 E | 377142 |
| 786 | Wiley Bill #5 | 2007 | 8411 | SE1/4 Section 13 | 1 S | 13 E | 377143 |
| 787 | Wiley Bill #6 | 2007 | 8412 | SE1/4 Section 13 | 1 S | 13 E | 377144 |
| 788 | Wiley Bill #7 | 2007 | 8413 | SE1/4 Section 13 | 1 S | 13 E | 377145 |
| 789 | Wiley Bill #8 | 2007 | 8414 | SE1/4 & NE1/4 Sec 13 | 1 S | 13 E | 377146 |
| 790 | Wiley Bill #9 | 2007 | 8415 | NE1/4 Section 13 | 1 S | 13 E | 377147 |
| 791 | Wiley Bill #10 | 2007 | 8416 | NE1/4 Section 13 | 1 S | 13 E | 377148 |
| 792 | Wiley Bill #11 | 2007 | 8417 | SE1/4 Section 13 | 1 S | 13 E | 377149 |
| 793 | Wiley Bill #12 | 2007 | 8418 | NE1/4 & SE1/4 Sec 13 | 1 S | 13 E | 377150 |
| 794 | Wiley Bill #13 | 2007 | 8419 | SW1/4 Sectin 18 | 1 S | 14 E | 377151 |
| 795 | Wiley Bill #14 | 2007 | 8420 | NW1/4 & SW1/4 Sec18 | 1 S | 14 E | 377152 |
| 796 | Wiley Bill #15 | 2007 | 8421 | SW1/4 Section 18 | 1 S | 14 E | 377153 |
| 797 | Wiley Bill #16 | 2007 | 8422 | NW1/4 & SW1/4 Sec18 | 1 S | 14 E | 377154 |
| 798 | Wiley Bill #17 | 2007 | 8423 | SW1/4 Section18 | 1 S | 14 E | 377155 |
| 799 | Wiley Bill #18 | 2007 | 8424 | NW1/4 & SW1/4 Sec18 | 1 S | 14 E | 377156 |
| 800 | Wiley Bill #19 | 2007 | 8425 | NW1/4 & SW1/4 Sec18 | 1 S | 14 E | 377157 |
| 801 | Wiley Bill #21 | 2007 | 8426 | NW1/4 Section 18 | 1 S | 14 E | 377158 |
| 802 | Wiley Bill #22 | 2007 | 8427 | NW1/4 Section 18 | 1 S | 14 E | 377159 |
| 803 | Wiley Bill #23 | 2007 | 8428 | NW1/4 Section 18 | 1 S | 14 E | 377160 |
| 804 | Wiley Bill #24 | 2007 | 8429 | NW1/4 Section 18 | 1 S | 14 E | 377161 |
| 805 | Wiley Bill #28 | 2007 | 1030 | SW1/4 Section 18 | 1 S | 14 E | 377165 |
| 806 | Wiley Bill #29 | 2007 | 1031 | NE1/4 Section 18 | 1 S | 14 E | 377166 |
| 807 | Smashley 101 | 2014 | 38100 | Section 1 NE 1/4 | 1S | 11E | 428432 |
| 808 | Smashley 102 | 2014 | 38101 | Section 1 NW 1/4 | 1S | 11E | 428433 |
| 809 | Smashley 113 | 2014 | 38102 | Section 3 NE 1/4 | 1S | 11E | 428434 |
| 810 | Smashley 114 | 2014 | 38103 | Section 3 NE 1/4 | 1S | 11E | 428435 |
| 811 | Smashley 115 | 2014 | 38104 | Section 2 NW 1/4 | 1S | 11E | 428436 |
| 812 | Smashley 116 | 2014 | 38105 | Section 2 NW 1/4 | 1S | 11E | 428437 |
| 813 | Smashley 117 | 2014 | 38106 | Section 2 NE 1/4 | 1S | 11E | 428438 |
| 814 | Smashley 190 | 2014 | 38107 | Section 2 NW 1/4 | 1S | 11E | 428439 |
| 815 | Smashley 121 | 2014 | 38108 | Section 2 NE 1/4 | 1S | 11E | 428440 |
| 816 | Smashley 122 | 2014 | 38109 | Section 2 NE 1/4 | 1S | 11E | 428441 |
| 817 | Smashley 123 | 2014 | 38110 | Section 2 NE 1/4 | 1S | 11E | 428442 |
| 818 | Smashley 131 | 2014 | 38111 | Section 6 NW 1/4 | 1S | 12E | 428443 |
| 819 | Smashley 132 | 2014 | 38112 | Section 6 NW 1/4 | 1S | 12E | 428444 |
| 820 | Smashley 133 | 2014 | 38113 | Section 6 NW 1/4 | 1S | 12E | 428445 |
| 821 | Smashley 134 | 2014 | 38114 | Section 6 NE 1/4 | 1S | 12E | 428446 |
| 822 | Smashley 135 | 2014 | 38115 | Section 6 NE 1/4 | 1S | 12E | 428447 |
| 823 | Smashley 136 | 2014 | 38116 | Section 6 SW 1/4 | 1S | 12E | 428448 |
| 824 | Smashley 137 | 2014 | 38117 | Section 6 NW 1/4 | 1S | 12E | 428449 |
| 825 | Smashley 138 | 2014 | 38118 | Section 6 NW 1/4 | 1S | 12E | 428450 |

PHOENIX, ARIZONA

↑
↑
↑

PESQUERA

←

| | | | | | | | |
|-----|--------------|------|-------|-------------------|----|-----|--------|
| 826 | Smashley 139 | 2014 | 38119 | Section 6 NE 1/4 | 1S | 12E | 428451 |
| 827 | Smashley 140 | 2014 | 38120 | Section 6 NE 1/4 | 1S | 12E | 428452 |
| 828 | Smashley 149 | 2014 | 38121 | Section 6 SW 1/4 | 1S | 12E | 428453 |
| 829 | Smashley 150 | 2014 | 38122 | Section 1 NE 1/4 | 1S | 11E | 428454 |
| 830 | Smashley 151 | 2014 | 38123 | Section 1 SE 1/4 | 1S | 11E | 428455 |
| 831 | Smashley 152 | 2014 | 38124 | Section 1 SW 1/4 | 1S | 11E | 428456 |
| 832 | Smashley 153 | 2014 | 38125 | Section 1 SW 1/4 | 1S | 11E | 428457 |
| 833 | Smashley 154 | 2014 | 38126 | Section 1 SE 1/4 | 1S | 11E | 428458 |
| 834 | Smashley 155 | 2014 | 38127 | Section 1 SE 1/4 | 1S | 11E | 428459 |
| 835 | Smashley 156 | 2014 | 38128 | Section 1 SW 1/4 | 1S | 11E | 428460 |
| 836 | Smashley 157 | 2014 | 38129 | Section 1 SW 1/4 | 1S | 11E | 428461 |
| 837 | Smashley 158 | 2014 | 38130 | Section 1 SW 1/4 | 1S | 11E | 428462 |
| 838 | Supie 1 | 2012 | 20306 | NW1/4 Section 27 | 1S | 12E | 414403 |
| 839 | Supie 2 | 2012 | 20307 | NE 1/4 Section 27 | 1S | 12E | 414404 |
| 840 | Supie 3 | 2012 | 20308 | NE 1/4 Section 27 | 1S | 12E | 414405 |
| 841 | Supie 4 | 2012 | 20309 | NW 1/4 Section 26 | 1S | 12E | 414406 |
| 842 | Supie 5 | 2012 | 20310 | NW 1/4 Section 26 | 1S | 12E | 414407 |
| 843 | Supie 6 | 2012 | 20311 | NW 1/4 Section 26 | 1S | 12E | 414408 |
| 844 | Supie 7 | 2012 | 20312 | NW 1/4 Section 26 | 1S | 12E | 414409 |
| 845 | Supie 8 | 2012 | 20313 | NE 1/4 Section 27 | 1S | 12E | 414410 |
| 846 | Supie 9 | 2012 | 20314 | NE1/4 Section 27 | 1S | 12E | 414411 |
| 847 | Supie 10 | 2012 | 20315 | NE 1/4 Section 27 | 1S | 12E | 414412 |
| 848 | Supie 11 | 2012 | 20316 | NE 1/4 Section 27 | 1S | 12E | 414413 |
| 849 | Supie 12 | 2012 | 20317 | NW 1/4 Section 27 | 1S | 12E | 414414 |
| 850 | Supie 13 | 2012 | 20318 | NW 1/4 Section 26 | 1S | 12E | 414415 |
| 851 | Supie 14 | 2012 | 20319 | NE 1/4 Section 26 | 1S | 12E | 414416 |
| 852 | Supie 15 | 2012 | 20320 | NE 1/4 Section 26 | 1S | 12E | 414417 |
| 853 | Supie 16 | 2012 | 20321 | NW 1/4 Section 26 | 1S | 12E | 414418 |
| 854 | Supie 17 | 2012 | 20322 | NW 1/4 Section 26 | 1S | 12E | 414419 |
| 855 | Supie 18 | 2012 | 20323 | NE 1/4 Section 26 | 1S | 12E | 414420 |
| 856 | Supie 19 | 2012 | 20324 | NE 1/4 Section 26 | 1S | 12E | 414421 |
| 857 | Supie 20 | 2012 | 20325 | NW 1/4 Section 26 | 1S | 12E | 414422 |
| 858 | Supie 21 | 2012 | 20326 | SW 1/4 Section 27 | 1S | 12E | 414423 |
| 859 | Supie 22 | 2012 | 20327 | SW 1/4 Section 27 | 1S | 12E | 414424 |
| 860 | Supie 23 | 2013 | 9777 | NE 1/4 Section 23 | 1S | 12E | 420976 |
| 861 | Supie 24 | 2013 | 9778 | SE 1/4 Section 23 | 1S | 12E | 420977 |
| 862 | Supie 25 | 2013 | 9779 | SE 1/4 Section 23 | 1S | 12E | 420978 |
| 863 | Supie 26 | 2013 | 9780 | SE 1/4 Section 23 | 1S | 12E | 420979 |
| 864 | Supie 27 | 2013 | 9781 | SW 1/4 Section 24 | 1S | 12E | 420980 |
| 865 | Supie 28 | 2013 | 9782 | SE 1/4 Section 23 | 1S | 12E | 420981 |
| 866 | Supie 29 | 2013 | 9783 | SE 1/4 Section 23 | 1S | 12E | 420982 |
| 867 | Supie 30 | 2013 | 9784 | SE 1/4 Section 23 | 1S | 12E | 420983 |
| 868 | Supie 31 | 2013 | 9785 | SW 1/4 Section 23 | 1S | 12E | 420984 |
| 869 | Supie 32 | 2013 | 9786 | SW 1/4 Section 23 | 1S | 12E | 420985 |

PHOENIX, ARIZONA

| | | | | | | | |
|-----|----------|------|------|-------------------|----|-----|--------|
| 870 | Supie 33 | 2013 | 9787 | SE 1/4 Section 23 | 1S | 12E | 420986 |
| 871 | Supie 34 | 2013 | 9788 | SE 1/4 Section 23 | 1S | 12E | 420987 |
| 872 | Supie 35 | 2013 | 9789 | SE 1/4 Section 23 | 1S | 12E | 420988 |
| 873 | Supie 36 | 2013 | 9790 | SE 1/4 Section 23 | 1S | 12E | 420989 |
| 874 | Supie 37 | 2013 | 9791 | SW 1/4 Section 23 | 1S | 12E | 420990 |
| 875 | Supie 38 | 2013 | 9792 | SW 1/4 Section 23 | 1S | 12E | 420991 |

RECEIVED
LM AZ STATE OFFICE
2014 JUL 29 A 9:13
PHOENIX, ARIZONA

United States Department of the Interior
Bureau of Land Management
 LANDS/RECREATION & PLANNING
 ONE N CENTRAL AVE
 PHOENIX, AZ 85004 -2203
 Phone: 602-417-9200

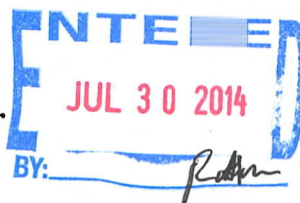

Receipt

No: 3087340

| | |
|--|--|
| Transaction #: 3178694 | |
| Date of Transaction: 07/29/2014 | |
| <i>\$155 Refund Authorized</i> | |
| CUSTOMER: ENTERED OCT 14 2014 | |
| RESOLUTION COPPER COMPANY PO BOX 1944 SUPERIOR, AZ 85173-1944 US | <i>PO MF on a closed claim. PB</i> |

Amc 424544 is closed: Refund MF ^{pmly} rec'd @ 155,00 verified 10-9-14 PB

| LINE # | QTY | DESCRIPTION | REMARKS | UNIT PRICE | TOTAL |
|---------------|------|---|-------------------|------------|---------------------|
| 1 | 1.00 | LOCATABLE MINERALS / MINING CLAIMS- NOT NEW-UNADJUD, ONE AUTH NO. ONLY / MINING CLAIM MONEY RECEIVED CASES: AMC366558/\$135625.00 | MAINT 2015/875 | - n/a - | 135625.00 |
| TOTAL: | | | | | \$135,625.00 |

| PAYMENT INFORMATION | | | |
|---------------------|-----------|--|----------------------|
| 1 | AMOUNT: | 135625.00 | POSTMARKED: N/A |
| | TYPE: | CHECK | RECEIVED: 07/29/2014 |
| | CHECK NO: | 0080000701 | |
| | NAME: | RESOLUTION COPPER COMPANY 4700 SOUTH DAYBREAK PARKWAY SOUTH JORDAN UT 84095 US | |

| |
|---------|
| REMARKS |
| |

This receipt was generated by the automated BLM Collections and Billing System and is a paper representation of a portion of the official electronic record contained therein.

**DEPARTMENT OF THE INTERIOR
BUREAU OF LAND MANAGEMENT
MINING CLAIMS**

(LIVE) Serial Register Page

Run Date/Time: 07/30/2014 02:17 PM

Page 1 of 1

01 05-10-1872;017STAT0091;30USC26,28,34

Case Type 384101: LODE CLAIM

Claim Name: SMASHLEY 80

Commodity :

Case Disposition: CLOSED

Required Maintenance Fee: \$155.00

Total Acres
6.340

Serial Number
AMC424544
Lead File Number
AMC424465

| Name & Address | Int Rel |
|--|----------|
| RESOLUTION COPPER CO 102 W MAGMA HEIGHTS DR, PO BOX 1944 SUPERIOR, AZ 85173-2523 | CLAIMANT |

| Mer Twp | Rng | Sec | Quadrant | District/Field Office | County |
|---------|-------|-------|------------|-----------------------|--------|
| 14 | 0010S | 0110E | 035 NW ,SW | LOWER SONORAN FO | PINAL |

| Act Date | Code | Action | Action Remarks | Receipt Number |
|------------|------|----------------------------|---------------------|----------------|
| 07/10/2013 | 403 | LOCATION DATE | | |
| 08/02/2013 | 395 | RECORDATION NOTICE RECD | 1 | 2845681 |
| 08/07/2013 | 682 | MAINTENANCE FEE/\$140 | 2014;\$140 | 2849106 |
| 08/02/2013 | 484 | LOCATION YEAR / MAINTENANC | 2013;\$140 | 2845681 |
| 07/01/2014 | 239 | DECLARED NULL & VOID | NO LOCATION DATE | |
| 04/30/2014 | 393 | DECISION/NOTICE ISSUED | LOC NOTICE CORR REQ | |
| 04/22/2014 | 669 | LAND STATUS CHECKED | | |
| 12/30/2013 | 669 | LAND STATUS CHECKED | | |
| 08/02/2013 | 501 | ACCT ADV IN LEAD FILE | AMC424465-AMC424555 | |

Line Nr Remarks



COPY

Amc 424465

Authorized Date 10/14/2014

Instructions to Accounts AZ BLM REFUND \$155 TO RESOLUTION COPPER COMPANY,
FOR MAINTENANCE FEES PAID ON A CLOSED CLAIM, ON
AMC424544, RECEIPT #3087340 PB

Login ID 5957

Entry Date 10/14/2014

Total Amount \$155.00



COPY

**DEPARTMENT OF THE INTERIOR
BUREAU OF LAND MANAGEMENT
MINING CLAIMS**

 **COPY**

Run Date/Time: 10/14/2014 04:13 PM

(LIVE) Serial Register Page

01 05-10-1872;017STAT0091;30USC26,28,34
Case Type 384101: LODE CLAIM
Claim Name: SMASHLEY 80
Commodity :
Case Disposition: CLOSED
Required Maintenance Fee: \$155.00

Total Acres
6.340

Serial Number
AMC424544
Lead File Number
AMC424465

| Name & Address | Int Rel |
|--|----------|
| RESOLUTION COPPER CO 102 W MAGMA HEIGHTS DR, PO BOX 1944 SUPERIOR, AZ 85173-2523 | CLAIMANT |

| Mer Twp | Rng | Sec | Quadrant | District/Field Office | County |
|---------|-------|-------|------------|-----------------------|--------|
| 14 | 0010S | 0110E | 035 NW ,SW | LOWER SONORAN FO | PINAL |

| Act Date | Code | Action | Action Remarks | Receipt Number |
|------------|------|-----------------------------|---------------------|----------------|
| 07/10/2013 | 403 | LOCATION DATE | | |
| 08/02/2013 | 395 | RECORDATION NOTICE RECD | 1 | 2845681 |
| 08/07/2013 | 682 | MAINTENANCE FEE/\$140 | 2014;\$140 | 2849106 |
| 08/02/2013 | 484 | LOCATION YEAR / MAINTENANCE | 2013;\$140 | 2845681 |
| 10/14/2014 | 379 | REFUND AUTHORIZED | \$155;CLOSED CLAIM | 3087340 |
| 07/01/2014 | 393 | DECISION/NOTICE ISSUED | NO LOCATION DATE | |
| 07/01/2014 | 631 | CLAIM ABANDONED/FORFEITED | NO LOCATION DATE | |
| 04/30/2014 | 393 | DECISION/NOTICE ISSUED | LOC NOTICE CORR REQ | |
| 04/22/2014 | 669 | LAND STATUS CHECKED | | |
| 12/30/2013 | 669 | LAND STATUS CHECKED | | |
| 08/02/2013 | 501 | ACCT ADV IN LEAD FILE | AMC424465-AMC424555 | |

Line Nr Remarks



Resolution Copper refund

6 messages

Thrower, Amy <athrower@blm.gov>
To: Pauline Brown <paulinebrown@blm.gov>

Wed, Oct 8, 2014 at 3:33 PM

Hi Pauline,

I gave you a refund to process for Resolution Copper Co for 1 closed claim. Can you check the paper work and see what the AMC # and name of the claim is that is closed and let me know.

The reason I ask is that there is one Resolution Copper claim on the list to be closed for non-payment and I was wondering if it was just relocated or something. Just seems strange.

thanks,

Amy

--

Amy Thrower

Supervisory Land Law Examiner
U.S. Department of the Interior
Bureau of Land Management (AZ.SO-931)
One North Central Ave Suite 800
Phoenix, AZ 85004
Athrower@blm.gov
602-417-9334

Brown, Pauline <paulinebrown@blm.gov>
To: "Thrower, Amy" <athrower@blm.gov>

Wed, Oct 8, 2014 at 3:43 PM

This is for R#3087340; they listed AMC424544 (SMASHLEY 80), this is a closed claim.

PAULINE BROWN
r@blm.gov wrote:
[Quoted text hidden]

Thrower, Amy <athrower@blm.gov>
To: "Brown, Pauline" <paulinebrown@blm.gov>

Wed, Oct 8, 2014 at 4:01 PM

ok, thank you. It is not the same claim. The one on the closure list is AMC418495 Superstition #2.

Amy
[Quoted text hidden]

Brown, Pauline <paulinebrown@blm.gov>
To: "Thrower, Amy" <athrower@blm.gov>

Wed, Oct 8, 2014 at 4:10 PM

So should I go ahead and authorize the refund?

PAULINE BROWN
LAND LAW EXAMINER
BUREAU OF LAND MANAGEMENT
ARIZONA STATE OFFICE
ONE NORTH CENTRAL AVE, STE 800
PHOENIX, AZ 85004-4427

OFFICE: (602) 417-9360

FAX: (602) 417-9454

paulinebrown@blm.gov

[Quoted text hidden]

Thrower, Amy <athrower@blm.gov>
To: "Brown, Pauline" <paulinebrown@blm.gov>

Wed, Oct 8, 2014 at 4:34 PM

Can you verify on their paperwork that they did not make a payment for AMC418495? If it is not listed then yes, you can go ahead and do the refund authorization.

Thanks,

Amy

[Quoted text hidden]

Brown, Pauline <paulinebrown@blm.gov>
To: "Thrower, Amy" <athrower@blm.gov>

Wed, Oct 8, 2014 at 5:20 PM

I went through their listing of 875 number's. Sorry but AMC418495 (**SUPERSTITION #2**) is not listed. I'll be logging off in 10 mins.

PAULINE BROWN
LAND LAW EXAMINER
BUREAU OF LAND MANAGEMENT
ARIZONA STATE OFFICE
ONE NORTH CENTRAL AVE, STE 800
PHOENIX, AZ 85004-4427

OFFICE: (602) 417-9360

FAX: (602) 417-9454

paulinebrown@blm.gov

[Quoted text hidden]

**DEPARTMENT OF THE INTERIOR
BUREAU OF LAND MANAGEMENT
MINING CLAIMS**

Run Date/Time: 10/08/2014 05:18 PM

(LIVE) Serial Register Page

Page 1 of 1

01 10-21-1976;090STAT0090;43USC1744

Total Acres

Serial Number

Case Type 384201: PLACER CLAIM

20.000

AMC418495

Claim Name: SUPERSTITION #2

- Not Listed on RA 3087340

Lead File Number

Commodity :

AMC418495

Case Disposition: ACTIVE

Required Maintenance Fee: \$155.00

Name & Address

Int Rel

RESOLUTION COPPER CO 102 W MAGMA HEIGHTS DR, PO BOX SUPERIOR, AZ 85173-2523 CLAIMANT
1944

Mer Twp Rng Sec

Quadrant

District/Field Office

County

14 0010S 0120E 032 SE LOWER SONORAN FO PINAL

Act Date Code Action Action Remarks Receipt Number

| | | | | |
|------------|-----|-----------------------------|-----------------------|---------|
| 02/02/2011 | 403 | LOCATION DATE | | |
| 10/26/2012 | 395 | RECORDATION NOTICE RECD | 1 | 2680102 |
| 06/17/2013 | 682 | MAINTENANCE FEE/\$140 | 2014;\$140 | 2814812 |
| 03/30/2012 | 682 | MAINTENANCE FEE/\$140 | 2013;\$140 | 2542472 |
| 08/25/2011 | 682 | MAINTENANCE FEE/\$140 | 2012 | 2415208 |
| 03/03/2011 | 484 | LOCATION YEAR / MAINTENANCE | 2011 | 2303810 |
| 10/21/2013 | 396 | TRF OF INTEREST FILED | INTEGRITY LAND AND CA | 2892800 |
| 03/27/2013 | 396 | TRF OF INTEREST FILED | AGUBALU GODWIN | 2763689 |
| 10/26/2012 | 411 | CASE CREATED BY TRF | OUT OF AMC406083 | |
| 10/26/2012 | 501 | ACCT ADV IN LEAD FILE | AMC418495 | |
| 10/25/2012 | 685 | ADDL MAINTENANCE FEE | 2013;\$140 | 2680041 |
| 06/01/2011 | 669 | LAND STATUS CHECKED | | |

Line Nr Remarks

0001 10/26/2012, SEVERED FROM AMC406083,S2SE4SE4 SEC 31
0002 20 ACRES

**NO WARRANTY IS MADE BY BLM
FOR USE OF THE DATA FOR
PURPOSES NOT INTENDED BY BLM**

Amc 366558

374059

384892

417125

419583

424465

AUG. 2, 2013

United States Department of Interior
Bureau of Land Management
Records Section
One North Central Avenue
Suite 800
Phoenix, Arizona 85011

NO. OF CLAIMS 806 ✓
AMOUNT 112840
RECEIPT NO. 2849106
INIT. SC

** BLM-ASO**

Notice of Intent
ANNUAL CLAIM MAINTENANCE FEES for 2013/2014,
By RESOLUTION COPPER COMPANY

To Whom It May Concern:

The Final Rule as published in the Federal Register implements provisions of the Interior Department and related agencies, Appropriations Act of 2003 (the "Act") that requires an annual rental fee of \$140.00 for each unpatented mining claim and site located and held under the General Mining Law of 1872.

This will serve as notice that **RESOLUTION COPPER COMPANY**, a Delaware Corporation, whose address for purposes of this filing is P.O. Box 1944 Superior, Arizona 85273 intends to hold the mining claims and /or mill sites described in **Exhibit "A"** attached hereto for the assessment years **2013/2014**, by payment of the annual claim maintenance fee of \$140.00 per claim or site. Payment of **\$112,840.00** is made herewith for such assessment years for each of the unpatented lode claims and sites. The name, BLM serial number, book and page or index number of recording of the location notice is official records of Gila and Pinal Counties, Arizona, of which are set forth in **Exhibit "A"** attached hereto and by this reference incorporated herein.

Sincerely,

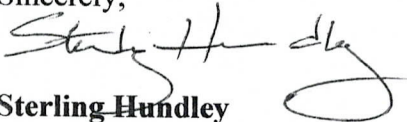

Sterling Hundley
Financial Operations Officer as Manger
RESOLUTION COPPER COMPANY

Telephone 520-689-9374

Cc: file

ENTERED INTO COMPUTER

AUG 14 2013 AUG 19 2013

PB

2013 AUG -7 A 9:22

NOTICE OF INTENT TO HOLD
for filings years 2012/2013
RESOLUTION COPPER COMPANY

THE FOLLOWING DESCRIBED PORPerty CONSISTING OF UNPATENTED MINING CLAIMS SITUATED IN PINAL AND GILA COUNTIES, ARIZONA AND MORE PARTICULARLY DESCRIBED AS FOLLOWS:

| Claim | Book | Page | Legal description | Townshi p | Range | AMC | |
|--------------|------|--------|-------------------|--------------|-------|--------|----|
| JUNO 1 | 2005 | 88490 | SE 1/4 Section 23 | 1 N | 13E | 366558 | 1 |
| JUNO 2 | 2005 | 88491 | NE 1/4 Section 23 | 1N | 13E | 366559 | 2 |
| JUNO 3 | 2005 | 88492 | NE 1/4 Section 23 | 1N | 13E | 366560 | 3 |
| JUNO 4 | 2005 | 88493 | SE 1/4 Section 23 | 1N | 13E | 366561 | 4 |
| JUNO 5 | 2005 | 88494 | SE 1/4 Section 23 | 1N | 13E | 366562 | 5 |
| JUNO 6 | 2005 | 88495 | SE 1/4 Section 23 | 1N | 13E | 366563 | 6 |
| JUNO 7 | 2005 | 88496 | SE 1/4 Section 24 | 1N | 13E | 366564 | 7 |
| JUNO 8 | 2005 | 88497 | SE 1/4 Section 23 | 1N | 13E | 366565 | 8 |
| JUNO 9 | 2005 | 88498 | SW 1/4 Section 24 | 1N | 13E | 366566 | 9 |
| JUNO 10 | 2005 | 88499 | SW 1/4 Section 24 | 1N | 13E | 366567 | 10 |
| JUNO 11 | 2005 | 88500 | SW 1/4 Section 24 | 1N | 13E | 366568 | 11 |
| JUNO 12 | 2005 | 88501 | SW 1/4 Section 24 | 1N | 13E | 366569 | 12 |
| JUNO 13 | 2005 | 88502 | SW 1/4 Section 24 | 1N | 13E | 366570 | 13 |
| JUNO 16 | 2005 | 88503 | NW 1/4 Section 25 | 1N | 13E | 366571 | 14 |
| Raptor # 1 | 2006 | 135862 | SW 1/4 Section 12 | 1S | 13E | 374059 | 15 |
| Raptor # 2 | 2006 | 135863 | SW 1/4 Section 13 | 1S | 13E | 374060 | 16 |
| Raptor # 3 | 2006 | 135864 | NE 1/4 Section 12 | 1S | 13E | 374061 | 17 |
| Raptor # 4 | 2006 | 135865 | NE 1/4 Section 13 | 1S | 13E | 374062 | 18 |
| Raptor # 5 | 2006 | 135866 | SE 1/4 Section 2 | 1S | 13E | 374063 | 19 |
| Raptor # 6 | 2006 | 135867 | SE 1/4 Section 2 | 1S | 13E | 374064 | 20 |
| Raptor # 7 | 2006 | 135868 | NE 1/4 Section 2 | 1S | 13E | 374065 | 21 |
| Richard 1 | 2007 | 91252 | NW 1/4 Section 34 | 1S | 12E | 384892 | 22 |
| Richard 2 | 2007 | 91253 | NW 1/4 Section 34 | 1S | 12E | 384893 | 23 |
| Richard 3 | 2007 | 91254 | NW 1/4 Section 34 | 1S | 12E | 384894 | 24 |
| Richard 4 | 2007 | 91255 | NW 1/4 Section 34 | 1S | 12E | 384895 | 25 |
| Richard 5 | 2007 | 91256 | NW 1/4 Section 34 | 1S | 12E | 384896 | 26 |
| Richard 6 | 2007 | 91257 | SW 1/4 Section 34 | 1S | 12E | 384897 | 27 |
| Richard 7 | 2007 | 91258 | SW 1/4 Section 34 | 1S | 12E | 384898 | 28 |
| Richard 8 | 2007 | 91259 | SW 1/4 Section 34 | 1S | 12E | 384899 | 29 |
| Richard 9 | 2007 | 91260 | SW 1/4 Section 34 | 1S | 12E | 384900 | 30 |
| Richard 10 | 2007 | 91261 | SW 1/4 Section 34 | 1S | 12E | 384901 | 31 |
| Superior 170 | 2012 | 73726 | NE 1/4 SEC 32 | 11N | 12E | 417125 | 32 |
| Superior 171 | 2012 | 73727 | NE 1/4 SEC 32 | 11N | 12E | 417126 | 33 |

RECEIVED

| | | | | | | | |
|--------------|------|-------|---------------|-----|-----|--------|----|
| Superior 172 | 2012 | 73728 | NE 1/4 SEC 32 | T1N | 12E | 417127 | 34 |
| Superior 173 | 2012 | 73729 | NE 1/4 SEC 32 | T1N | 12E | 417128 | 35 |
| Superior 174 | 2012 | 73730 | NW 1/4 SEC 32 | T1N | 12E | 417129 | 36 |
| Superior 175 | 2012 | 73731 | NW 1/4 SEC 32 | T1N | 12E | 417130 | 37 |
| Superior 176 | 2012 | 73732 | NW 1/4 SEC 32 | T1N | 12E | 417131 | 38 |
| Superior 177 | 2012 | 73733 | NW 1/4 SEC 32 | T1N | 12E | 417132 | 39 |
| Superior 178 | 2012 | 73734 | NW 1/4 SEC 32 | T1N | 12E | 417133 | 40 |
| Superior 179 | 2012 | 73735 | NW 1/4 SEC 32 | T1N | 12E | 417134 | 41 |
| Superior 196 | 2012 | 73736 | NW 1/4 SEC 32 | T1N | 12E | 417135 | 42 |
| Superior 197 | 2012 | 73737 | SE 1/4 SEC 31 | T1N | 12E | 417136 | 43 |
| Superior 224 | 2012 | 73738 | NE 1/4 SEC 5 | T1S | 12E | 417137 | 44 |
| Superior 225 | 2012 | 73739 | NE 1/4 SEC 5 | T1S | 12E | 417138 | 45 |
| Superior 226 | 2012 | 73740 | NE 1/4 SEC 5 | T1S | 12E | 417139 | 46 |
| Superior 227 | 2012 | 73741 | NE 1/4 SEC 5 | T1S | 12E | 417140 | 47 |
| Superior 228 | 2012 | 73742 | SE 1/4 SEC 5 | T1S | 12E | 417141 | 48 |
| Superior 229 | 2012 | 73743 | SE 1/4 SEC 5 | T1S | 12E | 417142 | 49 |
| Superior 230 | 2012 | 73744 | SE 1/4 SEC 5 | T1S | 12E | 417143 | 50 |
| Superior 231 | 2012 | 73745 | SE 1/4 SEC 5 | T1S | 12E | 417144 | 51 |
| Superior 277 | 2012 | 73746 | SE 1/4 SEC 5 | T1S | 12E | 417145 | 52 |
| Superior 278 | 2012 | 73747 | SE 1/4 SEC 5 | T1S | 12E | 417146 | 53 |
| Superior 279 | 2012 | 73748 | SE 1/4 SEC 5 | T1S | 12E | 417147 | 54 |
| Superior 280 | 2012 | 73749 | SE 1/4 SEC 5 | T1S | 12E | 417148 | 55 |
| Superior 281 | 2012 | 73750 | SE 1/4 SEC 5 | T1S | 12E | 417149 | 56 |
| Superior 282 | 2012 | 73751 | SE 1/4 SEC 5 | T1S | 12E | 417150 | 57 |
| Superior 283 | 2012 | 73752 | SE 1/4 SEC 5 | T1S | 12E | 417151 | 58 |
| Superior 284 | 2012 | 73753 | SE 1/4 SEC 5 | T1S | 12E | 417152 | 59 |
| Superior 285 | 2012 | 73754 | NW 1/4 SEC 9 | T1S | 12E | 417153 | 60 |
| Superior 286 | 2012 | 73755 | NW 1/4 SEC 9 | T1S | 12E | 417154 | 61 |
| Superior 287 | 2012 | 73756 | NW 1/4 SEC 9 | T1S | 12E | 417155 | 62 |
| Superior 288 | 2012 | 73757 | NW 1/4 SEC 9 | T1S | 12E | 417156 | 63 |
| Superior 289 | 2012 | 73758 | NE 1/4 SEC 9 | T1S | 12E | 417157 | 64 |
| Superior 290 | 2012 | 73759 | NE 1/4 SEC 9 | T1S | 12E | 417158 | 65 |
| Superior 291 | 2012 | 73760 | NE 1/4 SEC 9 | T1S | 12E | 417159 | 66 |
| Superior 292 | 2012 | 73761 | NE 1/4 SEC 9 | T1S | 12E | 417160 | 67 |
| Superior 293 | 2012 | 73762 | NE 1/4 SEC 9 | T1S | 12E | 417161 | 68 |
| Superior 294 | 2012 | 73763 | NE 1/4 SEC 9 | T1S | 12E | 417162 | 69 |
| Superior 295 | 2012 | 73764 | NW 1/4 SEC 10 | T1S | 12E | 417163 | 70 |
| Superior 296 | 2012 | 73765 | NW 1/4 SEC 10 | T1S | 12E | 417164 | 71 |
| Superior 297 | 2012 | 73766 | NW 1/4 SEC 10 | T1S | 12E | 417165 | 72 |
| Superior 298 | 2012 | 73767 | NE 1/4 SEC 10 | T1S | 12E | 417166 | 73 |
| Superior 299 | 2012 | 73768 | NE 1/4 SEC 10 | T1S | 12E | 417167 | 74 |
| Superior 300 | 2012 | 73769 | NE 1/4 SEC 10 | T1S | 12E | 417168 | 75 |
| Superior 301 | 2012 | 73770 | NE 1/4 SEC 10 | T1S | 12E | 417169 | 76 |
| Superior 312 | 2012 | 73771 | NE 1/4 SEC 10 | T1S | 12E | 417170 | 77 |

RECEIVED

| | | | | | | | |
|--------------|------|-------|---------------|-----|-----|--------|-----|
| Superior 313 | 2012 | 73772 | NE 1/4 SEC 10 | T1S | 12E | 417171 | 78 |
| Superior 314 | 2012 | 73773 | NE 1/4 SEC 10 | T1S | 12E | 417172 | 79 |
| Superior 315 | 2012 | 73774 | NE 1/4 SEC 10 | T1S | 12E | 417173 | 80 |
| Superior 316 | 2012 | 73775 | NW 1/4 SEC 10 | T1S | 12E | 417174 | 81 |
| Superior 317 | 2012 | 73776 | NW 1/4 SEC 10 | T1S | 12E | 417175 | 82 |
| Superior 318 | 2012 | 73777 | NW 1/4 SEC 10 | T1S | 12E | 417176 | 83 |
| Superior 319 | 2012 | 73778 | NW 1/4 SEC 10 | T1S | 12E | 417177 | 84 |
| Superior 320 | 2012 | 73779 | NE 1/4 SEC 9 | T1S | 12E | 417178 | 85 |
| Superior 321 | 2012 | 73780 | NE 1/4 SEC 9 | T1S | 12E | 417179 | 86 |
| Superior 322 | 2012 | 73781 | NE 1/4 SEC 9 | T1S | 12E | 417180 | 87 |
| Superior 323 | 2012 | 73782 | NE 1/4 SEC 9 | T1S | 12E | 417181 | 88 |
| Superior 324 | 2012 | 73783 | NE 1/4 SEC 9 | T1S | 12E | 417182 | 89 |
| Superior 325 | 2012 | 73784 | NW 1/4 SEC 9 | T1S | 12E | 417183 | 90 |
| Superior 326 | 2012 | 73785 | NW 1/4 SEC 9 | T1S | 12E | 417184 | 91 |
| Superior 327 | 2012 | 73786 | NW 1/4 SEC 9 | T1S | 12E | 417185 | 92 |
| Superior 328 | 2012 | 73787 | NW 1/4 SEC 9 | T1S | 12E | 417186 | 93 |
| Superior 329 | 2012 | 73788 | SW 1/4 SEC 9 | T1S | 12E | 417187 | 94 |
| Superior 330 | 2012 | 73789 | SW 1/4 SEC 9 | T1S | 12E | 417188 | 95 |
| Superior 331 | 2012 | 73790 | SW 1/4 SEC 9 | T1S | 12E | 417189 | 96 |
| Superior 332 | 2012 | 73791 | SW 1/4 SEC 9 | T1S | 12E | 417190 | 97 |
| Superior 333 | 2012 | 73792 | SE 14 SEC 9 | T1S | 12E | 417191 | 98 |
| Superior 334 | 2012 | 73793 | SE 14 SEC 9 | T1S | 12E | 417192 | 99 |
| Superior 335 | 2012 | 73794 | SE 14 SEC 9 | T1S | 12E | 417193 | 100 |
| Superior 336 | 2012 | 73795 | SE 14 SEC 9 | T1S | 12E | 417194 | 101 |
| Superior 337 | 2012 | 73796 | SE 14 SEC 9 | T1S | 12E | 417195 | 102 |
| Superior 338 | 2012 | 73797 | SW 1/4 SEC 10 | T1S | 12E | 417196 | 103 |
| Superior 339 | 2012 | 73798 | SW 1/4 SEC 10 | T1S | 12E | 417197 | 104 |
| Superior 340 | 2012 | 73799 | SW 1/4 SEC 10 | T1S | 12E | 417198 | 105 |
| Superior 341 | 2012 | 73800 | SW 1/4 SEC 10 | T1S | 12E | 417199 | 106 |
| Superior 342 | 2012 | 73801 | NE 1/4 SEC 10 | T1S | 12E | 417200 | 107 |
| Superior 343 | 2012 | 73802 | SE 1/4 SEC 10 | T1S | 12E | 417201 | 108 |
| Superior 344 | 2012 | 73803 | SE 1/4 SEC 10 | T1S | 12E | 417202 | 109 |
| Superior 345 | 2012 | 73804 | SE 1/4 SEC 10 | T1S | 12E | 417203 | 110 |
| Superior 348 | 2012 | 73805 | NE 1/4 SEC 15 | T1S | 12E | 417204 | 111 |
| Superior 349 | 2012 | 73806 | NE 1/4 SEC 15 | T1S | 12E | 417205 | 112 |
| Superior 350 | 2012 | 73807 | NE 1/4 SEC 15 | T1S | 12E | 417206 | 113 |
| Superior 351 | 2012 | 73808 | NE 1/4 SEC 15 | T1S | 12E | 417207 | 114 |
| Superior 352 | 2012 | 73809 | NW 1/4 SEC 15 | T1S | 12E | 417208 | 115 |
| Superior 353 | 2012 | 73810 | NW 1/4 SEC 15 | T1S | 12E | 417209 | 116 |
| Superior 354 | 2012 | 73811 | NW 1/4 SEC 15 | T1S | 12E | 417210 | 117 |
| Superior 355 | 2012 | 73812 | NW 1/4 SEC 15 | T1S | 12E | 417211 | 118 |
| Superior 356 | 2012 | 73813 | NE 1/4 SEC 16 | T1S | 12E | 417212 | 119 |
| Superior 357 | 2012 | 73814 | NE 1/4 SEC 16 | T1S | 12E | 417213 | 120 |
| Superior 358 | 2012 | 73815 | NE 1/4 SEC 16 | T1S | 12E | 417214 | 121 |

RECEIVED

| | | | | | | | |
|--------------|------|-------|---------------|-----|-----|--------|-----|
| Superior 359 | 2012 | 73816 | NE 1/4 SEC 16 | T1S | 12E | 417215 | 122 |
| Superior 360 | 2012 | 73817 | NE 1/4 SEC 16 | T1S | 12E | 417216 | 123 |
| Superior 361 | 2012 | 73818 | NW 1/4 SEC 16 | T1S | 12E | 417217 | 124 |
| Superior 362 | 2012 | 73819 | NW 1/4 SEC 16 | T1S | 12E | 417218 | 125 |
| Superior 363 | 2012 | 73820 | NW 1/4 SEC 16 | T1S | 12E | 417219 | 126 |
| Superior 364 | 2012 | 73821 | NW 1/4 SEC 16 | T1S | 12E | 417220 | 127 |
| Superior 365 | 2012 | 73822 | NW 1/4 SEC 16 | T1S | 12E | 417221 | 128 |
| Superior 366 | 2012 | 73823 | NW 1/4 SEC 16 | T1S | 12E | 417222 | 129 |
| Superior 367 | 2012 | 73824 | NW 1/4 SEC 16 | T1S | 12E | 417223 | 130 |
| Superior 368 | 2012 | 73825 | NE 1/4 SEC 16 | T1S | 12E | 417224 | 131 |
| Superior 369 | 2012 | 73826 | NE 1/4 SEC 16 | T1S | 12E | 417225 | 132 |
| Superior 370 | 2012 | 73827 | NE 1/4 SEC 16 | T1S | 12E | 417226 | 133 |
| Superior 371 | 2012 | 73828 | NE 1/4 SEC 16 | T1S | 12E | 417227 | 134 |
| Superior 372 | 2012 | 73829 | NE 1/4 SEC 16 | T1S | 12E | 417228 | 135 |
| Superior 373 | 2012 | 73830 | NE 1/4 SEC 16 | T1S | 12E | 417229 | 136 |
| Superior 374 | 2012 | 73831 | NW 1/4 SEC 15 | T1S | 12E | 417230 | 137 |
| Superior 375 | 2012 | 73832 | NW 1/4 SEC 15 | T1S | 12E | 417231 | 138 |
| Superior 376 | 2012 | 73833 | NW 1/4 SEC 15 | T1S | 12E | 417232 | 139 |
| Superior 377 | 2012 | 73834 | NE 1/4 SEC 15 | T1S | 12E | 417233 | 140 |
| Superior 378 | 2012 | 73835 | NE 1/4 SEC 15 | T1S | 12E | 417234 | 141 |
| Superior 379 | 2012 | 73836 | SW 1/4 SEC 15 | T1S | 12E | 417235 | 142 |
| Superior 380 | 2012 | 73837 | SW 1/4 SEC 15 | T1S | 12E | 417236 | 143 |
| Superior 381 | 2012 | 73838 | SW 1/4 SEC 15 | T1S | 12E | 417237 | 144 |
| Superior 382 | 2012 | 73839 | SW 1/4 SEC 15 | T1S | 12E | 417238 | 145 |
| Superior 383 | 2012 | 73840 | SE 1/4 SEC 16 | T1S | 12E | 417239 | 146 |
| Superior 384 | 2012 | 73841 | SE 1/4 SEC 16 | T1S | 12E | 417240 | 147 |
| Superior 385 | 2012 | 73842 | SE 1/4 SEC 16 | T1S | 12E | 417241 | 148 |
| Superior 386 | 2012 | 73843 | SE 1/4 SEC 16 | T1S | 12E | 417242 | 149 |
| Superior 387 | 2012 | 73844 | NE 1/4 SEC 16 | T1S | 12E | 417243 | 150 |
| Superior 388 | 2012 | 73845 | SW 1/4 SEC 16 | T1S | 12E | 417244 | 151 |
| Superior 389 | 2012 | 73846 | SW 1/4 SEC 16 | T1S | 12E | 417245 | 152 |
| Superior 390 | 2012 | 73847 | SW 1/4 SEC 16 | T1S | 12E | 417246 | 153 |
| Superior 391 | 2012 | 73848 | SW 1/4 SEC 16 | T1S | 12E | 417247 | 154 |
| Superior 392 | 2012 | 73849 | NW 1/4 SEC 16 | T1S | 12E | 417248 | 155 |
| Superior 397 | 2012 | 73850 | NE 1/4 SEC 15 | T1S | 12E | 417249 | 156 |
| Superior 398 | 2012 | 73851 | NE 1/4 SEC 15 | T1S | 12E | 417250 | 157 |
| Superior 399 | 2012 | 73852 | NE 1/4 SEC 15 | T1S | 12E | 417251 | 158 |
| Superior 400 | 2012 | 73853 | SE 1/4 SEC 15 | T1S | 12E | 417252 | 159 |
| Superior 401 | 2012 | 73854 | SE 1/4 SEC 15 | T1S | 12E | 417253 | 160 |
| Superior 402 | 2012 | 73855 | SE 1/4 SEC 15 | T1S | 12E | 417254 | 161 |
| Superior 405 | 2012 | 73856 | SE 1/4 SEC 15 | T1S | 12E | 417255 | 162 |
| Superior 406 | 2012 | 73857 | SE 1/4 SEC 15 | T1S | 12E | 417256 | 163 |
| Superior 407 | 2012 | 73858 | SE 1/4 SEC 15 | T1S | 12E | 417257 | 164 |
| Superior 408 | 2012 | 73859 | SE 1/4 SEC 15 | T1S | 12E | 417258 | 165 |

RECEIVED

| | | | | | | | |
|--------------|------|-------|---------------|-----|-----|--------|-----|
| Superior 409 | 2012 | 73860 | SW 1/4 SEC 15 | T1S | 12E | 417259 | 166 |
| Superior 410 | 2012 | 73861 | SW 1/4 SEC 15 | T1S | 12E | 417260 | 167 |
| Superior 411 | 2012 | 73862 | SW 1/4 SEC 15 | T1S | 12E | 417261 | 168 |
| Superior 412 | 2012 | 73863 | SW 1/4 SEC 15 | T1S | 12E | 417262 | 169 |
| Superior 413 | 2012 | 73864 | SE 1/4 SEC 16 | T1S | 12E | 417263 | 170 |
| Superior 414 | 2012 | 73865 | SE 1/4 SEC 16 | T1S | 12E | 417264 | 171 |
| Superior 415 | 2012 | 73866 | SE 1/4 SEC 16 | T1S | 12E | 417265 | 172 |
| Superior 416 | 2012 | 73867 | SE 1/4 SEC 16 | T1S | 12E | 417266 | 173 |
| Superior 417 | 2012 | 73868 | SE 1/4 SEC 16 | T1S | 12E | 417267 | 174 |
| Superior 418 | 2012 | 73869 | SW 1/4 SEC 16 | T1S | 12E | 417268 | 175 |
| Superior 419 | 2012 | 73870 | SW 1/4 SEC 16 | T1S | 12E | 417269 | 176 |
| Superior 420 | 2012 | 73871 | SW 1/4 SEC 16 | T1S | 12E | 417270 | 177 |
| Superior 421 | 2012 | 73872 | SW 1/4 SEC 16 | T1S | 12E | 417271 | 178 |
| Superior 422 | 2012 | 73873 | SW 1/4 SEC 16 | T1S | 12E | 417272 | 179 |
| Superior 423 | 2012 | 73874 | SW 1/4 SEC 16 | T1S | 12E | 417273 | 180 |
| Superior 424 | 2012 | 73875 | SW 1/4 SEC 16 | T1S | 12E | 417274 | 181 |
| Superior 425 | 2012 | 73876 | SW 1/4 SEC 16 | T1S | 12E | 417275 | 182 |
| Superior 426 | 2012 | 73877 | SE 1/4 SEC 16 | T1S | 12E | 417276 | 183 |
| Superior 427 | 2012 | 73878 | SE 1/4 SEC 16 | T1S | 12E | 417277 | 184 |
| Superior 428 | 2012 | 73879 | SE 1/4 SEC 16 | T1S | 12E | 417278 | 185 |
| Superior 429 | 2012 | 73880 | SE 1/4 SEC 16 | T1S | 12E | 417279 | 186 |
| Superior 430 | 2012 | 73881 | SE 1/4 SEC 16 | T1S | 12E | 417280 | 187 |
| Superior 431 | 2012 | 73882 | SW 1/4 SEC 15 | T1S | 12E | 417281 | 188 |
| Superior 432 | 2012 | 73883 | SW 1/4 SEC 15 | T1S | 12E | 417282 | 189 |
| Superior 433 | 2012 | 73884 | SW 1/4 SEC 15 | T1S | 12E | 417283 | 190 |
| Superior 434 | 2012 | 73885 | SW 1/4 SEC 15 | T1S | 12E | 417284 | 191 |
| Superior 435 | 2012 | 73886 | SE 1/4 SEC 15 | T1S | 12E | 417285 | 192 |
| Superior 436 | 2012 | 73887 | SE 1/4 SEC 15 | T1S | 12E | 417286 | 193 |
| Superior 437 | 2012 | 73888 | SE 1/4 SEC 15 | T1S | 12E | 417287 | 194 |
| Superior 438 | 2012 | 73889 | SE 1/4 SEC 15 | T1S | 12E | 417288 | 195 |
| Superior 441 | 2012 | 73890 | NE 1/4 SEC 22 | T1S | 12E | 417289 | 196 |
| Superior 442 | 2012 | 73891 | NE 1/4 SEC 22 | T1S | 12E | 417290 | 197 |
| Superior 443 | 2012 | 73892 | NE 1/4 SEC 22 | T1S | 12E | 417291 | 198 |
| Superior 444 | 2012 | 73893 | NE 1/4 SEC 22 | T1S | 12E | 417292 | 199 |
| Superior 445 | 2012 | 73894 | NW 1/4 SEC 22 | T1S | 12E | 417293 | 200 |
| Superior 446 | 2012 | 73895 | NW 1/4 SEC 22 | T1S | 12E | 417294 | 201 |
| Superior 447 | 2012 | 73896 | NW 1/4 SEC 22 | T1S | 12E | 417295 | 202 |
| Superior 448 | 2012 | 73897 | NW 1/4 SEC 22 | T1S | 12E | 417296 | 203 |
| Superior 449 | 2012 | 73898 | NE 1/4 SEC 21 | T1S | 12E | 417297 | 204 |
| Superior 450 | 2012 | 73899 | NE 1/4 SEC 21 | T1S | 12E | 417298 | 205 |
| Superior 451 | 2012 | 73900 | NE 1/4 SEC 21 | T1S | 12E | 417299 | 206 |
| Superior 452 | 2012 | 73901 | NE 1/4 SEC 21 | T1S | 12E | 417300 | 207 |
| Superior 453 | 2012 | 73902 | NE 1/4 SEC 21 | T1S | 12E | 417301 | 208 |
| Superior 454 | 2012 | 73903 | NW 1/4 SEC 21 | T1S | 12E | 417302 | 209 |

RECEIVED

| | | | | | | | |
|--------------|------|--------|---------------|-----|-----|--------|-----|
| Superior 455 | 2012 | 73904 | NW 1/4 SEC 21 | T1S | 12E | 417303 | 210 |
| Superior 456 | 2012 | 73905 | NW 1/4 SEC 21 | T1S | 12E | 417304 | 211 |
| Superior 457 | 2012 | 73906 | NW 1/4 SEC 21 | T1S | 12E | 417305 | 212 |
| Superior 458 | 2012 | 73907 | SW 1/4 SEC 22 | T1S | 12E | 417306 | 213 |
| Superior 459 | 2012 | 73908 | SW 1/4 SEC 22 | T1S | 12E | 417307 | 214 |
| Superior 460 | 2012 | 73909 | SW 1/4 SEC 22 | T1S | 12E | 417308 | 215 |
| Superior 461 | 2012 | 73910 | SW 1/4 SEC 22 | T1S | 12E | 417309 | 216 |
| Superior 462 | 2012 | 73911 | NE 1/4 SEC 22 | T1S | 12E | 417310 | 217 |
| Superior 463 | 2012 | 73912 | SE 1/4 SEC 22 | T1S | 12E | 417311 | 218 |
| Superior 464 | 2012 | 73913 | SE 1/4 SEC 22 | T1S | 12E | 417312 | 219 |
| Superior 465 | 2012 | 73914 | SE 1/4 SEC 22 | T1S | 12E | 417313 | 220 |
| Superior 466 | 2012 | 73915 | SE 1/4 SEC 22 | T1S | 12E | 417314 | 221 |
| Superior 467 | 2012 | 73916 | NE 1/4 SEC 27 | T1S | 12E | 417315 | 222 |
| Superior 468 | 2012 | 73917 | NE 1/4 SEC 27 | T1S | 12E | 417316 | 223 |
| Superior 469 | 2012 | 73918 | NE 1/4 SEC 27 | T1S | 12E | 417317 | 224 |
| Superior 470 | 2012 | 73919 | NE 1/4 SEC 27 | T1S | 12E | 417318 | 225 |
| Superior 471 | 2012 | 73920 | NE 1/4 SEC 27 | T1S | 12E | 417319 | 226 |
| Superior 472 | 2012 | 73921 | NW 1/4 SEC 27 | T1S | 12E | 417320 | 227 |
| Superior 473 | 2012 | 73922 | NW 1/4 SEC 27 | T1S | 12E | 417321 | 228 |
| Superior 474 | 2012 | 73923 | NW 1/4 SEC 27 | T1S | 12E | 417322 | 229 |
| Superior 475 | 2012 | 73924 | NW 1/4 SEC 27 | T1S | 12E | 417323 | 230 |
| Superior 476 | 2012 | 73925 | NE 1/4 SEC 27 | T1S | 12E | 417324 | 231 |
| Superior 477 | 2012 | 73926 | NE 1/4 SEC 27 | T1S | 12E | 417325 | 232 |
| Superior 478 | 2012 | 73927 | NE 1/4 SEC 27 | T1S | 12E | 417326 | 233 |
| HC 1 | 2012 | 104632 | NE 1/4 SEC 16 | T1S | 12E | 419583 | 234 |
| HC 2 | 2012 | 104633 | NE 1/4 SEC 17 | T1S | 12E | 419584 | 235 |
| HC 3 | 2012 | 104634 | NW 1/4 SEC 17 | T1S | 12E | 419585 | 236 |
| HC 4 | 2012 | 104635 | NW 1/4 SEC 17 | T1S | 12E | 419586 | 237 |
| HC 5 | 2012 | 104636 | NW 1/4 SEC 18 | T1S | 12E | 419587 | 238 |
| HC 6 | 2012 | 104637 | NW 1/4 SEC 18 | T1S | 12E | 419588 | 239 |
| HC 7 | 2012 | 104638 | NW 1/4 SEC 18 | T1S | 12E | 419589 | 240 |
| HC 8 | 2012 | 104639 | NW 1/4 SEC 18 | T1S | 12E | 419590 | 241 |
| HC 9 | 2012 | 104640 | NW 1/4 SEC 13 | T1S | 11E | 419591 | 242 |
| HC 10 | 2012 | 104641 | NW 1/4 SEC 13 | T1S | 11E | 419592 | 243 |
| HC 11 | 2012 | 104642 | NE 1/4 SEC 14 | T1S | 11E | 419593 | 244 |
| HC 12 | 2012 | 104643 | NE 1/4 SEC 14 | T1S | 11E | 419594 | 245 |
| HC 13 | 2012 | 104644 | NE 1/4 SEC 14 | T1S | 11E | 419595 | 246 |
| HC 14 | 2012 | 104645 | NW 1/4 Sec 14 | T1S | 11E | 419596 | 247 |
| HC 15 | 2012 | 104646 | NW 1/4 Sec 14 | T1S | 11E | 419597 | 248 |
| HC 16 | 2012 | 104647 | NE 1/4 Sec 15 | T1S | 11E | 419598 | 249 |
| HC 17 | 2012 | 104648 | NE 1/4 Sec 15 | T1S | 11E | 419599 | 250 |
| HC 18 | 2012 | 104649 | NE 1/4 Sec 15 | T1S | 11E | 419600 | 251 |
| HC 19 | 2012 | 104650 | NE 1/4 Sec 15 | T1S | 11E | 419601 | 252 |
| HC 20 | 2012 | 104651 | NE 1/4 Sec 15 | T1S | 11E | 419602 | 253 |

RECEIVED

| | | | | | | | |
|-------|------|--------|------------------|-----|-----|--------|-----|
| HC 21 | 2012 | 104652 | NE 1/4 Sec 15 | T1S | 11E | 419603 | 254 |
| HC 22 | 2012 | 104653 | NW 1/4 Sec 14 | T1S | 11E | 419604 | 255 |
| HC 23 | 2012 | 104654 | NW 1/4 Sec 14 | T1S | 11E | 419605 | 256 |
| HC 24 | 2012 | 104655 | NW 1/4 Sec 14 | T1S | 11E | 419606 | 257 |
| HC 25 | 2012 | 104656 | NE 1/4 Sec 14 | T1S | 11E | 419607 | 258 |
| HC 26 | 2012 | 104657 | NE 1/4 Sec 14 | T1S | 11E | 419608 | 259 |
| HC 27 | 2012 | 104658 | NE 1/4 Sec 14 | T1S | 11E | 419609 | 260 |
| HC 28 | 2012 | 104659 | NE 1/4 Sec 14 | T1S | 11E | 419610 | 261 |
| HC 29 | 2012 | 104660 | NE 1/4 Sec 14 | T1S | 11E | 419611 | 262 |
| HC 30 | 2012 | 104661 | NW 1/4 Sec 13 | T1S | 11E | 419612 | 263 |
| HC 31 | 2012 | 104662 | NW 1/4 Sec 13 | T1S | 11E | 419613 | 264 |
| HC 32 | 2012 | 104663 | NW 1/4 Sec 13 | T1S | 11E | 419614 | 265 |
| HC 33 | 2012 | 104664 | NW 1/4 Sec 13 | T1S | 11E | 419615 | 266 |
| HC 34 | 2012 | 104665 | NW 1/4 Sec 13 | T1S | 11E | 419616 | 267 |
| HC 35 | 2012 | 104666 | NE 1/4 Sec 13 | T1S | 11E | 419617 | 268 |
| HC 36 | 2012 | 104667 | NE 1/4 Sec 13 | T1S | 11E | 419618 | 269 |
| HC 37 | 2012 | 104668 | NW 1/4 Sec 18 | T1S | 12E | 419619 | 270 |
| HC 38 | 2012 | 104669 | NW 1/4 Sec 18 | T1S | 12E | 419620 | 271 |
| HC 39 | 2012 | 104670 | NW 1/4 Sec 18 | T1S | 12E | 419621 | 272 |
| HC 40 | 2012 | 104671 | NW 1/4 Sec 18 | T1S | 12E | 419622 | 273 |
| HC 41 | 2012 | 104672 | NW 1/4 Sec 18 | T1S | 12E | 419623 | 274 |
| HC 42 | 2012 | 104673 | NE 1/4 of Sec 18 | T1S | 12E | 419624 | 275 |
| HC 43 | 2012 | 104674 | NE 1/4 of Sec 18 | T1S | 12E | 419625 | 276 |
| HC 44 | 2012 | 104675 | NE 1/4 of Sec 18 | T1S | 12E | 419626 | 277 |
| HC 45 | 2012 | 104676 | NE 1/4 of Sec 18 | T1S | 12E | 419627 | 278 |
| HC 46 | 2012 | 104677 | NW 1/4 Sec 17 | T1S | 12E | 419628 | 279 |
| HC 47 | 2012 | 104678 | NW 1/4 Sec 17 | T1S | 12E | 419629 | 280 |
| HC 48 | 2012 | 104679 | NW 1/4 Sec 17 | T1S | 12E | 419630 | 281 |
| HC 49 | 2012 | 104680 | NW 1/4 Sec 17 | T1S | 12E | 419631 | 282 |
| HC 50 | 2012 | 104681 | NW 1/4 Sec 17 | T1S | 12E | 419632 | 283 |
| HC 51 | 2012 | 104682 | NE 1/4 Sec 17 | T1S | 12E | 419633 | 284 |
| HC 52 | 2012 | 104683 | NE 1/4 Sec 17 | T1S | 12E | 419634 | 285 |
| HC 53 | 2012 | 104684 | NE 1/4 Sec 17 | T1S | 12E | 419635 | 286 |
| HC 54 | 2012 | 104685 | NE 1/4 Sec 17 | T1S | 12E | 419636 | 287 |
| HC 55 | 2012 | 104686 | NE 1/4 Sec 17 | T1S | 12E | 419637 | 288 |
| HC 56 | 2012 | 104687 | NE 1/4 Sec 17 | T1S | 12E | 419638 | 289 |
| HC 57 | 2012 | 104688 | NE 1/4 Sec 17 | T1S | 12E | 419639 | 290 |
| HC 58 | 2012 | 104689 | NE 1/4 Sec 17 | T1S | 12E | 419640 | 291 |
| HC 59 | 2012 | 104690 | SW 1/4 Sec 17 | T1S | 12E | 419641 | 292 |
| HC 60 | 2012 | 104691 | NW 1/4 Sec 17 | T1S | 12E | 419642 | 293 |
| HC 61 | 2012 | 104692 | NW 1/4 Sec 17 | T1S | 12E | 419643 | 294 |
| HC 62 | 2012 | 104693 | NW 1/4 Sec 17 | T1S | 12E | 419644 | 295 |
| HC 63 | 2012 | 104694 | NW 1/4 Sec 17 | T1S | 12E | 419645 | 296 |
| HC 64 | 2012 | 104695 | SW 1/4 Sec 17 | T1S | 12E | 419646 | 297 |

| | | | | | | | |
|--------|------|--------|---------------|-----|-----|--------|-----|
| HC 65 | 2012 | 104696 | NE 1/4 Sec 18 | T1S | 12E | 419647 | 298 |
| HC 66 | 2012 | 104697 | NE 1/4 Sec 18 | T1S | 12E | 419648 | 299 |
| HC 67 | 2012 | 104698 | NE 1/4 Sec 18 | T1S | 12E | 419649 | 300 |
| HC 68 | 2012 | 104699 | SW 1/4 Sec 18 | T1S | 12E | 419650 | 301 |
| HC 69 | 2012 | 104700 | NW 1/4 Sec 18 | T1S | 12E | 419651 | 302 |
| HC 70 | 2012 | 104701 | NW 1/4 Sec 18 | T1S | 12E | 419652 | 303 |
| HC 71 | 2012 | 104702 | NW 1/4 Sec 18 | T1S | 12E | 419653 | 304 |
| HC 72 | 2012 | 104703 | NW 1/4 Sec 18 | T1S | 12E | 419654 | 305 |
| HC 73 | 2012 | 104704 | NE 1/4 SEC 13 | T1S | 11E | 419655 | 306 |
| HC 74 | 2012 | 104705 | NE 1/4 SEC 13 | T1S | 11E | 419656 | 307 |
| HC 75 | 2012 | 104706 | NE 1/4 SEC 13 | T1S | 11E | 419657 | 308 |
| HC 76 | 2012 | 104707 | NE 1/4 SEC 13 | T1S | 11E | 419658 | 309 |
| HC 77 | 2012 | 104708 | SW 1/4 SEC 13 | T1S | 11E | 419659 | 310 |
| HC 78 | 2012 | 104709 | NW 1/4 SEC 13 | T1S | 11E | 419660 | 311 |
| HC 79 | 2012 | 104710 | NW 1/4 SEC 13 | T1S | 11E | 419661 | 312 |
| HC 80 | 2012 | 104711 | NW 1/4 SEC 13 | T1S | 11E | 419662 | 313 |
| HC 81 | 2012 | 104712 | NW 1/4 SEC 13 | T1S | 11E | 419663 | 314 |
| HC 82 | 2012 | 104713 | NE 1/4 SEC 14 | T1S | 11E | 419664 | 315 |
| HC 83 | 2012 | 104714 | NE 1/4 SEC 14 | T1S | 11E | 419665 | 316 |
| HC 84 | 2012 | 104715 | NE 1/4 SEC 14 | T1S | 11E | 419666 | 317 |
| HC 85 | 2012 | 104716 | NE 1/4 SEC 14 | T1S | 11E | 419667 | 318 |
| HC 86 | 2012 | 104717 | NW 1/4 SEC 14 | T1S | 11E | 419668 | 319 |
| HC 87 | 2012 | 104718 | NW 1/4 SEC 14 | T1S | 11E | 419669 | 320 |
| HC 88 | 2012 | 104719 | NW 1/4 SEC 14 | T1S | 11E | 419670 | 321 |
| HC 89 | 2012 | 104720 | NW 1/4 SEC 14 | T1S | 11E | 419671 | 322 |
| HC 90 | 2012 | 104721 | NW 1/4 SEC 14 | T1S | 11E | 419672 | 323 |
| HC 91 | 2012 | 104722 | NE 1/4 SEC 15 | T1S | 11E | 419673 | 324 |
| HC 92 | 2012 | 104723 | NE 1/4 SEC 15 | T1S | 11E | 419674 | 325 |
| HC 93 | 2012 | 104724 | NE 1/4 SEC 15 | T1S | 11E | 419675 | 326 |
| HC 94 | 2012 | 104725 | NE 1/4 SEC 15 | T1S | 11E | 419676 | 327 |
| HC 95 | 2012 | 104726 | SE 1/4 SEC 15 | T1S | 11E | 419677 | 328 |
| HC 96 | 2012 | 104727 | NW 1/4 Sec 15 | T1S | 11E | 419678 | 329 |
| HC 97 | 2012 | 104728 | NW 1/4 Sec 15 | T1S | 11E | 419679 | 330 |
| HC 98 | 2012 | 104729 | SW 1/4 Sec 15 | T1S | 11E | 419680 | 331 |
| HC 99 | 2012 | 104730 | SW 1/4 Sec 15 | T1S | 11E | 419681 | 332 |
| HC 100 | 2012 | 104731 | SW 1/4 Sec 15 | T1S | 11E | 419682 | 333 |
| HC 101 | 2012 | 104732 | SW 1/4 Sec 15 | T1S | 11E | 419683 | 334 |
| HC 102 | 2012 | 104733 | SW 1/4 Sec 15 | T1S | 11E | 419684 | 335 |
| HC 103 | 2012 | 104734 | SW 1/4 Sec 15 | T1S | 11E | 419685 | 336 |
| HC 104 | 2012 | 104735 | SE 1/4 Sec 15 | T1S | 11E | 419686 | 337 |
| HC 105 | 2012 | 104736 | SE 1/4 Sec 15 | T1S | 11E | 419687 | 338 |
| HC 106 | 2012 | 104737 | SE 1/4 Sec 15 | T1S | 11E | 419688 | 339 |
| HC 107 | 2012 | 104738 | SE 1/4 Sec 15 | T1S | 11E | 419689 | 340 |
| HC 108 | 2012 | 104739 | SE 1/4 Sec 15 | T1S | 11E | 419690 | 341 |

RECEIVED

| | | | | | | | |
|--------|------|--------|---------------|-----|-----|--------|-----|
| HC 109 | 2012 | 104740 | SW 1/4 Sec 14 | T1S | 11E | 419691 | 342 |
| HC 110 | 2012 | 104741 | SW 1/4 Sec 14 | T1S | 11E | 419692 | 343 |
| HC 111 | 2012 | 104742 | SW 1/4 Sec 14 | T1S | 11E | 419693 | 344 |
| HC 112 | 2012 | 104743 | SW 1/4 Sec 14 | T1S | 11E | 419694 | 345 |
| HC 113 | 2012 | 104744 | SE 1/4 Sec 14 | T1S | 11E | 419695 | 346 |
| HC 114 | 2012 | 104745 | SE 1/4 Sec 14 | T1S | 11E | 419696 | 347 |
| HC 115 | 2012 | 104746 | SE 1/4 Sec 14 | T1S | 11E | 419697 | 348 |
| HC 116 | 2012 | 104747 | SE 1/4 Sec 14 | T1S | 11E | 419698 | 349 |
| HC 117 | 2012 | 104748 | SE 1/4 Sec 14 | T1S | 11E | 419699 | 350 |
| HC 118 | 2012 | 104749 | SW 1/4 Sec 13 | T1S | 11E | 419700 | 351 |
| HC 119 | 2012 | 104750 | SW 1/4 Sec 13 | T1S | 11E | 419701 | 352 |
| HC 120 | 2012 | 104751 | SW 1/4 Sec 13 | T1S | 11E | 419702 | 353 |
| HC 121 | 2012 | 104752 | SW 1/4 Sec 13 | T1S | 11E | 419703 | 354 |
| HC 122 | 2012 | 104753 | SW 1/4 Sec 13 | T1S | 11E | 419704 | 355 |
| HC 123 | 2012 | 104754 | SE 1/4 Sec 13 | T1S | 11E | 419705 | 356 |
| HC 124 | 2012 | 104755 | SE 1/4 Sec 13 | T1S | 11E | 419706 | 357 |
| HC 125 | 2012 | 104756 | SE 1/4 Sec 13 | T1S | 11E | 419707 | 358 |
| HC 126 | 2012 | 104757 | SE 1/4 Sec 13 | T1S | 11E | 419708 | 359 |
| HC 127 | 2012 | 104758 | SW 1/4 Sec 18 | T1S | 12E | 419709 | 360 |
| HC 128 | 2012 | 104759 | SW 1/4 Sec 18 | T1S | 12E | 419710 | 361 |
| HC 129 | 2012 | 104760 | SW 1/4 Sec 18 | T1S | 12E | 419711 | 362 |
| HC 130 | 2012 | 104761 | SW 1/4 Sec 18 | T1S | 12E | 419712 | 363 |
| HC 131 | 2012 | 104762 | SW 1/4 Sec 18 | T1S | 12E | 419713 | 364 |
| HC 132 | 2012 | 104763 | SE 1/4 Sec 18 | T1S | 12E | 419714 | 365 |
| HC 133 | 2012 | 104764 | SE 1/4 Sec 18 | T1S | 12E | 419715 | 366 |
| HC 134 | 2012 | 104765 | SE 1/4 Sec 18 | T1S | 12E | 419716 | 367 |
| HC 135 | 2012 | 104766 | SE 1/4 Sec 18 | T1S | 12E | 419717 | 368 |
| HC 136 | 2012 | 104767 | SW 1/4 Sec 17 | T1S | 12E | 419718 | 369 |
| HC 137 | 2012 | 104768 | SW 1/4 Sec 17 | T1S | 12E | 419719 | 370 |
| HC 138 | 2012 | 104769 | SW 1/4 Sec 17 | T1S | 12E | 419720 | 371 |
| HC 139 | 2012 | 104770 | SW 1/4 Sec 17 | T1S | 12E | 419721 | 372 |
| HC 140 | 2012 | 104771 | SW 1/4 Sec 17 | T1S | 12E | 419722 | 373 |
| HC 141 | 2012 | 104772 | NW 1/4 Sec 20 | T1S | 12E | 419723 | 374 |
| HC 142 | 2012 | 104773 | NW 1/4 Sec 20 | T1S | 12E | 419724 | 375 |
| HC 143 | 2012 | 104774 | NW 1/4 Sec 20 | T1S | 12E | 419725 | 376 |
| HC 144 | 2012 | 104775 | NE 1/4 Sec 19 | T1S | 12E | 419726 | 377 |
| HC 145 | 2012 | 104776 | NE 1/4 Sec 19 | T1S | 12E | 419727 | 378 |
| HC 146 | 2012 | 104777 | NE 1/4 Sec 19 | T1S | 12E | 419728 | 379 |
| HC 147 | 2012 | 104778 | NE 1/4 Sec 19 | T1S | 12E | 419729 | 380 |
| HC 148 | 2012 | 104779 | NW 1/4 Sec 19 | T1S | 12E | 419730 | 381 |
| HC 149 | 2012 | 104780 | NW 1/4 Sec 19 | T1S | 12E | 419731 | 382 |
| HC 150 | 2012 | 104781 | NW 1/4 Sec 19 | T1S | 12E | 419732 | 383 |
| HC 151 | 2012 | 104782 | NW 1/4 Sec 19 | T1S | 12E | 419733 | 384 |
| HC 152 | 2012 | 104783 | NW 1/4 Sec 19 | T1S | 12E | 419734 | 385 |

RECEIVED

| | | | | | | | |
|--------|------|--------|---------------|-----|-----|--------|-----|
| HC 153 | 2012 | 104784 | NE 1/4 Sec 24 | T1S | 11E | 419735 | 386 |
| HC 154 | 2012 | 104785 | NE 1/4 Sec 24 | T1S | 11E | 419736 | 387 |
| HC 155 | 2012 | 104786 | NE 1/4 Sec 24 | T1S | 11E | 419737 | 388 |
| HC 156 | 2012 | 104787 | NE 1/4 Sec 24 | T1S | 11E | 419738 | 389 |
| HC 157 | 2012 | 104788 | NW 1/4 Sec 24 | T1S | 11E | 419739 | 390 |
| HC 158 | 2012 | 104789 | NW 1/4 Sec 24 | T1S | 11E | 419740 | 391 |
| HC 159 | 2012 | 104790 | NW 1/4 Sec 24 | T1S | 11E | 419741 | 392 |
| HC 160 | 2012 | 104791 | NW 1/4 Sec 24 | T1S | 11E | 419742 | 393 |
| HC 161 | 2012 | 104792 | NW 1/4 Sec 24 | T1S | 11E | 419743 | 394 |
| HC 162 | 2012 | 104793 | NE 1/4 Sec 23 | T1S | 11E | 419744 | 395 |
| HC 163 | 2012 | 104794 | NE 1/4 Sec 23 | T1S | 11E | 419745 | 396 |
| HC 164 | 2012 | 104795 | NE 1/4 Sec 23 | T1S | 11E | 419746 | 397 |
| HC 165 | 2012 | 104796 | NE 1/4 Sec 23 | T1S | 11E | 419747 | 398 |
| HC 166 | 2012 | 104797 | NE 1/4 Sec 23 | T1S | 11E | 419748 | 399 |
| HC 167 | 2012 | 104798 | NW 1/4 Sec 23 | T1S | 11E | 419749 | 400 |
| HC 168 | 2012 | 104799 | NW 1/4 Sec 23 | T1S | 11E | 419750 | 401 |
| HC 169 | 2012 | 104800 | NW 1/4 Sec 23 | T1S | 11E | 419751 | 402 |
| HC 170 | 2012 | 104801 | NW 1/4 Sec 23 | T1S | 11E | 419752 | 403 |
| HC 171 | 2012 | 104802 | NE 1/4 Sec 22 | T1S | 11E | 419753 | 404 |
| HC 172 | 2012 | 104803 | NE 1/4 Sec 22 | T1S | 11E | 419754 | 405 |
| HC 173 | 2012 | 104804 | NE 1/4 Sec 22 | T1S | 11E | 419755 | 406 |
| HC 174 | 2012 | 104805 | NE 1/4 Sec 22 | T1S | 11E | 419756 | 407 |
| HC 175 | 2012 | 104806 | SE 1/4 Sec 15 | T1S | 11E | 419757 | 408 |
| HC 176 | 2012 | 104807 | SW 1/4 Sec 15 | T1S | 11E | 419758 | 409 |
| HC 177 | 2012 | 104808 | NW 1/4 Sec 22 | T1S | 11E | 419759 | 410 |
| HC 178 | 2012 | 104809 | NW 1/4 Sec 22 | T1S | 11E | 419760 | 411 |
| HC 179 | 2012 | 104810 | NW 1/4 Sec 22 | T1S | 11E | 419761 | 412 |
| HC 180 | 2012 | 104811 | NW 1/4 Sec 22 | T1S | 11E | 419762 | 413 |
| HC 181 | 2012 | 104812 | NW 1/4 Sec 22 | T1S | 11E | 419763 | 414 |
| HC 182 | 2012 | 104813 | NW 1/4 Sec 22 | T1S | 11E | 419764 | 415 |
| HC 183 | 2012 | 104814 | NW 1/4 Sec 22 | T1S | 11E | 419765 | 416 |
| HC 184 | 2012 | 104815 | NE 1/4 Sec 22 | T1S | 11E | 419766 | 417 |
| HC 185 | 2012 | 104816 | NE 1/4 Sec 22 | T1S | 11E | 419767 | 418 |
| HC 186 | 2012 | 104817 | NE 1/4 Sec 22 | T1S | 11E | 419768 | 419 |
| HC 187 | 2012 | 104818 | NE 1/4 Sec 22 | T1S | 11E | 419769 | 420 |
| HC 188 | 2012 | 104819 | NE 1/4 Sec 22 | T1S | 11E | 419770 | 421 |
| HC 189 | 2012 | 104820 | NW 1/4 Sec 23 | T1S | 11E | 419771 | 422 |
| HC 190 | 2012 | 104821 | NW 1/4 Sec 23 | T1S | 11E | 419772 | 423 |
| HC 191 | 2012 | 104822 | NW 1/4 Sec 23 | T1S | 11E | 419773 | 424 |
| HC 192 | 2012 | 104823 | NW 1/4 Sec 23 | T1S | 11E | 419774 | 425 |
| HC 193 | 2012 | 104824 | NE 1/4 Sec 23 | T1S | 11E | 419775 | 426 |
| HC 194 | 2012 | 104825 | NE 1/4 Sec 23 | T1S | 11E | 419776 | 427 |
| HC 195 | 2012 | 104826 | NE 1/4 Sec 23 | T1S | 11E | 419777 | 428 |
| HC 196 | 2012 | 104827 | NE 1/4 Sec 23 | T1S | 11E | 419778 | 429 |

RECEIVED
 STATE OFFICE

| | | | | | | | |
|--------|------|--------|---------------|-----|-----|--------|-----|
| HC 197 | 2012 | 104828 | NE 1/4 Sec 23 | T1S | 11E | 419779 | 430 |
| HC 198 | 2012 | 104829 | NW 1/4 Sec 24 | T1S | 11E | 419780 | 431 |
| HC 199 | 2012 | 104830 | NW 1/4 Sec 24 | T1S | 11E | 419781 | 432 |
| HC 200 | 2012 | 104831 | NW 1/4 Sec 24 | T1S | 11E | 419782 | 433 |
| HC 201 | 2012 | 104832 | NW 1/4 Sec 24 | T1S | 11E | 419783 | 434 |
| HC 202 | 2012 | 104833 | NW 1/4 Sec 24 | T1S | 11E | 419784 | 435 |
| HC 203 | 2012 | 104834 | NE 1/4 Sec 24 | T1S | 11E | 419785 | 436 |
| HC 204 | 2012 | 104835 | NE 1/4 Sec 24 | T1S | 11E | 419786 | 437 |
| HC 205 | 2012 | 104836 | NE 1/4 Sec 24 | T1S | 11E | 419787 | 438 |
| HC 206 | 2012 | 104837 | NE 1/4 Sec 24 | T1S | 11E | 419788 | 439 |
| HC 207 | 2012 | 104838 | NW 1/4 Sec 19 | T1S | 12E | 419789 | 440 |
| HC 208 | 2012 | 104839 | NW 1/4 Sec 19 | T1S | 12E | 419790 | 441 |
| HC 209 | 2012 | 104840 | NW 1/4 Sec 19 | T1S | 12E | 419791 | 442 |
| HC 210 | 2012 | 104841 | NW 1/4 Sec 19 | T1S | 12E | 419792 | 443 |
| HC 211 | 2012 | 104842 | NW 1/4 Sec 19 | T1S | 12E | 419793 | 444 |
| HC 212 | 2012 | 104843 | NE 1/4 Sec 19 | T1S | 12E | 419794 | 445 |
| HC 213 | 2012 | 104844 | NE 1/4 Sec 19 | T1S | 12E | 419795 | 446 |
| HC 214 | 2012 | 104845 | NE 1/4 Sec 19 | T1S | 12E | 419796 | 447 |
| HC 215 | 2012 | 104846 | NE 1/4 Sec 19 | T1S | 12E | 419797 | 448 |
| HC 216 | 2012 | 104847 | NW 1/4 Sec 20 | T1S | 12E | 419798 | 449 |
| HC 217 | 2012 | 104848 | NW 1/4 Sec 20 | T1S | 12E | 419799 | 450 |
| HC 218 | 2012 | 104849 | SW 1/4 Sec 20 | T1S | 12E | 419800 | 451 |
| HC 219 | 2012 | 104850 | SW 1/4 Sec 20 | T1S | 12E | 419801 | 452 |
| HC 220 | 2012 | 104851 | SE 1/4 Sec 19 | T1S | 12E | 419802 | 453 |
| HC 221 | 2012 | 104852 | SE 1/4 Sec 19 | T1S | 12E | 419803 | 454 |
| HC 222 | 2012 | 104853 | SE 1/4 Sec 19 | T1S | 12E | 419804 | 455 |
| HC 223 | 2012 | 104854 | SE 1/4 Sec 19 | T1S | 12E | 419805 | 456 |
| HC 224 | 2012 | 104855 | SE 1/4 Sec 19 | T1S | 12E | 419806 | 457 |
| HC 225 | 2012 | 104856 | SW 1/4 Sec 19 | T1S | 12E | 419807 | 458 |
| HC 226 | 2012 | 104857 | SW 1/4 Sec 19 | T1S | 12E | 419808 | 459 |
| HC 227 | 2012 | 104858 | SW 1/4 Sec 19 | T1S | 12E | 419809 | 460 |
| HC 228 | 2012 | 104859 | NW 1/4 Sec 19 | T1S | 12E | 419810 | 461 |
| HC 229 | 2012 | 104860 | NE 1/4 Sec 24 | T1S | 11E | 419811 | 462 |
| HC 230 | 2012 | 104861 | NE 1/4 Sec 24 | T1S | 11E | 419812 | 463 |
| HC 231 | 2012 | 104862 | NE 1/4 Sec 24 | T1S | 11E | 419813 | 464 |
| HC 232 | 2012 | 104863 | NE 1/4 Sec 24 | T1S | 11E | 419814 | 465 |
| HC 233 | 2012 | 104864 | NE 1/4 Sec 24 | T1S | 11E | 419815 | 466 |
| HC 234 | 2012 | 104865 | NW 1/4 Sec 24 | T1S | 11E | 419816 | 467 |
| HC 235 | 2012 | 104866 | NW 1/4 Sec 24 | T1S | 11E | 419817 | 468 |
| HC 236 | 2012 | 104867 | NW 1/4 Sec 24 | T1S | 11E | 419818 | 469 |
| HC 237 | 2012 | 104868 | NW 1/4 Sec 24 | T1S | 11E | 419819 | 470 |
| HC 238 | 2012 | 104869 | NE 1/4 Sec 23 | T1S | 11E | 419820 | 471 |
| HC 239 | 2012 | 104870 | NE 1/4 Sec 23 | T1S | 11E | 419821 | 472 |
| HC 240 | 2012 | 104871 | NE 1/4 Sec 23 | T1S | 11E | 419822 | 473 |

RECEIVED
BLM AT SALT OFFICE

| | | | | | | | |
|--------|------|--------|---------------|-----|-----|--------|-----|
| HC 241 | 2012 | 104872 | NE 1/4 Sec 23 | T1S | 11E | 419823 | 474 |
| HC 242 | 2012 | 104873 | NW 1/4 Sec 23 | T1S | 11E | 419824 | 475 |
| HC 243 | 2012 | 104874 | NW 1/4 Sec 23 | T1S | 11E | 419825 | 476 |
| HC 244 | 2012 | 104875 | NW 1/4 Sec 23 | T1S | 11E | 419826 | 477 |
| HC 245 | 2012 | 104876 | NW 1/4 Sec 23 | T1S | 11E | 419827 | 478 |
| HC 246 | 2012 | 104877 | NW 1/4 Sec 23 | T1S | 11E | 419828 | 479 |
| HC 247 | 2012 | 104878 | NE 1/4 Sec 22 | T1S | 11E | 419829 | 480 |
| HC 248 | 2012 | 104879 | NE 1/4 Sec 22 | T1S | 11E | 419830 | 481 |
| HC 249 | 2012 | 104880 | NE 1/4 Sec 22 | T1S | 11E | 419831 | 482 |
| HC 250 | 2012 | 104881 | NE 1/4 Sec 22 | T1S | 11E | 419832 | 483 |
| HC 251 | 2012 | 104882 | SE 1/4 Sec 22 | T1S | 11E | 419833 | 484 |
| HC 252 | 2012 | 104883 | NW 1/4 Sec 22 | T1S | 11E | 419834 | 485 |
| HC 253 | 2012 | 104884 | NW 1/4 Sec 22 | T1S | 11E | 419835 | 486 |
| HC 254 | 2012 | 104885 | NW 1/4 Sec 22 | T1S | 11E | 419836 | 487 |
| HC 255 | 2012 | 104886 | NW 1/4 Sec 22 | T1S | 11E | 419837 | 488 |
| HC 256 | 2012 | 104887 | SW 1/4 Sec 22 | T1S | 11E | 419838 | 489 |
| HC 257 | 2012 | 104888 | SW 1/4 Sec 22 | T1S | 11E | 419839 | 490 |
| HC 258 | 2012 | 104889 | SW 1/4 Sec 22 | T1S | 11E | 419840 | 491 |
| HC 259 | 2012 | 104890 | SW 1/4 Sec 22 | T1S | 11E | 419841 | 492 |
| HC 260 | 2012 | 104891 | SE 1/4 Sec 22 | T1S | 11E | 419842 | 493 |
| HC 261 | 2012 | 104892 | SE 1/4 Sec 22 | T1S | 11E | 419843 | 494 |
| HC 262 | 2012 | 104893 | SE 1/4 Sec 22 | T1S | 11E | 419844 | 495 |
| HC 263 | 2012 | 104894 | SE 1/4 Sec 22 | T1S | 11E | 419845 | 496 |
| HC 264 | 2012 | 104895 | SE 1/4 Sec 22 | T1S | 11E | 419846 | 497 |
| HC 265 | 2012 | 104896 | SW 1/4 Sec 23 | T1S | 11E | 419847 | 498 |
| HC 267 | 2012 | 104897 | SW 1/4 Sec 23 | T1S | 11E | 419848 | 499 |
| HC 268 | 2012 | 104898 | SW 1/4 Sec 23 | T1S | 11E | 419849 | 500 |
| HC 269 | 2012 | 104899 | SW 1/4 Sec 23 | T1S | 11E | 419850 | 501 |
| HC 270 | 2012 | 104900 | SE 1/4 Sec 23 | T1S | 11E | 419851 | 502 |
| HC 271 | 2012 | 104901 | SE 1/4 Sec 23 | T1S | 11E | 419852 | 503 |
| HC 272 | 2012 | 104902 | SE 1/4 Sec 23 | T1S | 11E | 419853 | 504 |
| HC 273 | 2012 | 104903 | SE 1/4 Sec 23 | T1S | 11E | 419854 | 505 |
| HC 274 | 2012 | 104904 | SE 1/4 Sec 23 | T1S | 11E | 419855 | 506 |
| HC 275 | 2012 | 104905 | SW 1/4 Sec 24 | T1S | 11E | 419856 | 507 |
| HC 276 | 2012 | 104906 | SW 1/4 Sec 24 | T1S | 11E | 419857 | 508 |
| HC 277 | 2012 | 104907 | SW 1/4 Sec 24 | T1S | 11E | 419858 | 509 |
| HC 278 | 2012 | 104908 | SW 1/4 Sec 24 | T1S | 11E | 419859 | 510 |
| HC 279 | 2012 | 104909 | SW 1/4 Sec 24 | T1S | 11E | 419860 | 511 |
| HC 280 | 2012 | 104910 | SE 1/4 Sec 24 | T1S | 11E | 419861 | 512 |
| HC 281 | 2012 | 104911 | SE 1/4 Sec 24 | T1S | 11E | 419862 | 513 |
| HC 282 | 2012 | 104912 | SE 1/4 Sec 24 | T1S | 11E | 419863 | 514 |
| HC 283 | 2012 | 104913 | SE 1/4 Sec 24 | T1S | 11E | 419864 | 515 |
| HC 284 | 2012 | 104914 | SW 1/4 Sec 19 | T1S | 12E | 419865 | 516 |
| HC 285 | 2012 | 104915 | SW 1/4 Sec 19 | T1S | 12E | 419866 | 517 |

RECEIVED

| | | | | | | | |
|--------|------|--------|---------------|-----|-----|--------|-----|
| HC 286 | 2012 | 104916 | SW 1/4 Sec 20 | T1S | 12E | 419867 | 518 |
| HC 287 | 2012 | 104917 | SW 1/4 Sec 20 | T1S | 12E | 419868 | 519 |
| HC 288 | 2012 | 104918 | NW 1/4 Sec 30 | T1S | 12E | 419869 | 520 |
| HC 289 | 2012 | 104919 | NW 1/4 Sec 30 | T1S | 12E | 419870 | 521 |
| HC 290 | 2012 | 104920 | NW 1/4 Sec 30 | T1S | 12E | 419871 | 522 |
| HC 291 | 2012 | 104921 | NW 1/4 Sec 25 | T1S | 11E | 419872 | 523 |
| HC 293 | 2012 | 104922 | NW 1/4 Sec 25 | T1S | 11E | 419873 | 524 |
| HC 294 | 2012 | 104923 | NW 1/4 Sec 25 | T1S | 11E | 419874 | 525 |
| HC 295 | 2012 | 104924 | NW 1/4 Sec 25 | T1S | 11E | 419875 | 526 |
| HC 296 | 2012 | 104925 | NW 1/4 Sec 25 | T1S | 11E | 419876 | 527 |
| HC 297 | 2012 | 104926 | NW 1/4 Sec 25 | T1S | 11E | 419877 | 528 |
| HC 298 | 2012 | 104927 | NW 1/4 Sec 25 | T1S | 11E | 419878 | 529 |
| HC 299 | 2012 | 104928 | NW 1/4 Sec 25 | T1S | 11E | 419879 | 530 |
| HC 300 | 2012 | 104929 | NW 1/4 Sec 25 | T1S | 11E | 419880 | 531 |
| HC 301 | 2012 | 104930 | NE 1/4 Sec 26 | T1S | 11E | 419881 | 532 |
| HC 302 | 2012 | 104931 | NE 1/4 Sec 26 | T1S | 11E | 419882 | 533 |
| HC 303 | 2012 | 104932 | NE 1/4 Sec 26 | T1S | 11E | 419883 | 534 |
| HC 304 | 2012 | 104933 | NE 1/4 Sec 26 | T1S | 11E | 419884 | 535 |
| HC 305 | 2012 | 104934 | NE 1/4 Sec 26 | T1S | 11E | 419885 | 536 |
| HC 306 | 2012 | 104935 | NW 1/4 Sec 26 | T1S | 11E | 419886 | 537 |
| HC 307 | 2012 | 104936 | NW 1/4 Sec 26 | T1S | 11E | 419887 | 538 |
| HC 308 | 2012 | 104937 | NW 1/4 Sec 26 | T1S | 11E | 419888 | 539 |
| HC 309 | 2012 | 104938 | NW 1/4 Sec 26 | T1S | 11E | 419889 | 540 |
| HC 310 | 2012 | 104939 | NE 1/4 Sec 27 | T1S | 11E | 419890 | 541 |
| HC 311 | 2012 | 104940 | NE 1/4 Sec 27 | T1S | 11E | 419891 | 542 |
| HC 312 | 2012 | 104941 | NE 1/4 Sec 27 | T1S | 11E | 419892 | 543 |
| HC 313 | 2012 | 104942 | NE 1/4 Sec 27 | T1S | 11E | 419893 | 544 |
| HC 314 | 2012 | 104943 | NW 1/4 Sec 27 | T1S | 11E | 419894 | 545 |
| HC 315 | 2012 | 104944 | NW 1/4 Sec 27 | T1S | 11E | 419895 | 546 |
| HC 316 | 2012 | 104945 | NW 1/4 Sec 27 | T1S | 11E | 419896 | 547 |
| HC 317 | 2012 | 104946 | NW 1/4 Sec 27 | T1S | 11E | 419897 | 548 |
| HC 318 | 2012 | 104947 | NW 1/4 Sec 27 | T1S | 11E | 419898 | 549 |
| HC 319 | 2012 | 104948 | SW 1/4 Sec 27 | T1S | 11E | 419899 | 550 |
| HC 320 | 2012 | 104949 | SW 1/4 Sec 27 | T1S | 11E | 419900 | 551 |
| HC 321 | 2012 | 104950 | SW 1/4 Sec 27 | T1S | 11E | 419901 | 552 |
| HC 322 | 2012 | 104951 | SW 1/4 Sec 27 | T1S | 11E | 419902 | 553 |
| HC 323 | 2012 | 104952 | NE 1/4 Sec 27 | T1S | 11E | 419903 | 554 |
| HC 324 | 2012 | 104953 | SE 1/4 Sec 27 | T1S | 11E | 419904 | 555 |
| HC 325 | 2012 | 104954 | SE 1/4 Sec 27 | T1S | 11E | 419905 | 556 |
| HC 326 | 2012 | 104955 | SE 1/4 Sec 27 | T1S | 11E | 419906 | 557 |
| HC 327 | 2012 | 104956 | SE 1/4 Sec 27 | T1S | 11E | 419907 | 558 |
| HC 328 | 2012 | 104957 | SW 1/4 Sec 26 | T1S | 11E | 419908 | 559 |
| HC 329 | 2012 | 104958 | SW 1/4 Sec 26 | T1S | 11E | 419909 | 560 |
| HC 330 | 2012 | 104959 | SW 1/4 Sec 26 | T1S | 11E | 419910 | 561 |

RECEIVED
PLM & STATE OFFICE

| | | | | | | | |
|--------|------|--------|---------------|-----|-----|--------|-----|
| HC 331 | 2012 | 104960 | SW 1/4 Sec 26 | T1S | 11E | 419911 | 562 |
| HC 332 | 2012 | 104961 | NE 1/4 Sec 26 | T1S | 11E | 419912 | 563 |
| HC 333 | 2012 | 104962 | SE 1/4 Sec 26 | T1S | 11E | 419913 | 564 |
| HC 334 | 2012 | 104963 | SE 1/4 Sec 26 | T1S | 11E | 419914 | 565 |
| HC 335 | 2012 | 104964 | SE 1/4 Sec 26 | T1S | 11E | 419915 | 566 |
| HC 336 | 2012 | 104965 | SE 1/4 Sec 26 | T1S | 11E | 419916 | 567 |
| HC 337 | 2012 | 104966 | SW 1/4 Sec 25 | T1S | 11E | 419917 | 568 |
| HC 338 | 2012 | 104967 | SW 1/4 Sec 25 | T1S | 11E | 419918 | 569 |
| HC 339 | 2012 | 104968 | SW 1/4 Sec 25 | T1S | 11E | 419919 | 570 |
| HC 340 | 2012 | 104969 | SW 1/4 Sec 25 | T1S | 11E | 419920 | 571 |
| HC 341 | 2012 | 104970 | SE 1/4 Sec 25 | T1S | 11E | 419921 | 572 |
| HC 342 | 2012 | 104971 | SE 1/4 Sec 25 | T1S | 11E | 419922 | 573 |
| HC 343 | 2012 | 104972 | SE 1/4 Sec 25 | T1S | 11E | 419923 | 574 |
| HC 344 | 2012 | 104973 | SE 1/4 Sec 25 | T1S | 11E | 419924 | 575 |
| HC 345 | 2012 | 104974 | SE 1/4 Sec 25 | T1S | 11E | 419925 | 576 |
| HC 346 | 2012 | 104975 | SW 1/4 Sec 30 | T1S | 12E | 419926 | 577 |
| HC 347 | 2012 | 104976 | SW 1/4 Sec 30 | T1S | 12E | 419927 | 578 |
| HC 348 | 2012 | 104977 | NW 1/4 Sec 30 | T1S | 12E | 419928 | 579 |
| HC 349 | 2012 | 104978 | NW 1/4 Sec 30 | T1S | 12E | 419929 | 580 |
| HC 350 | 2012 | 104979 | SW 1/4 Sec 30 | T1S | 12E | 419930 | 581 |
| HC 351 | 2012 | 104980 | NE 1/4 Sec 30 | T1S | 12E | 419931 | 582 |
| HC 352 | 2012 | 104981 | NE 1/4 Sec 30 | T1S | 12E | 419932 | 583 |
| HC 353 | 2012 | 104982 | NE 1/4 Sec 30 | T1S | 12E | 419933 | 584 |
| HC 354 | 2012 | 104983 | NE 1/4 Sec 30 | T1S | 12E | 419934 | 585 |
| HC 355 | 2012 | 104984 | SE 1/4 Sec 30 | T1S | 12E | 419935 | 586 |
| HC 356 | 2012 | 104985 | SE 1/4 Sec 30 | T1S | 12E | 419936 | 587 |
| HC 357 | 2012 | 104986 | SE 1/4 Sec 30 | T1S | 12E | 419937 | 588 |
| HC 358 | 2012 | 104987 | SE 1/4 Sec 30 | T1S | 12E | 419938 | 589 |
| HC 359 | 2012 | 104988 | SW 1/4 Sec 30 | T1S | 12E | 419939 | 590 |
| HC 360 | 2012 | 104989 | SW 1/4 Sec 30 | T1S | 12E | 419940 | 591 |
| HC 361 | 2012 | 104990 | SW 1/4 Sec 30 | T1S | 12E | 419941 | 592 |
| HC 362 | 2012 | 104991 | SW 1/4 Sec 30 | T1S | 12E | 419942 | 593 |
| HC 363 | 2012 | 104992 | SW 1/4 Sec 30 | T1S | 12E | 419943 | 594 |
| HC 364 | 2012 | 104993 | SE 1/4 Sec 25 | T1S | 11E | 419944 | 595 |
| HC 365 | 2012 | 104994 | SE 1/4 Sec 25 | T1S | 11E | 419945 | 596 |
| HC 366 | 2012 | 104995 | SE 1/4 Sec 25 | T1S | 11E | 419946 | 597 |
| HC 367 | 2012 | 104996 | SE 1/4 Sec 25 | T1S | 11E | 419947 | 598 |
| HC 368 | 2012 | 104997 | SW 1/4 Sec 25 | T1S | 11E | 419948 | 599 |
| HC 369 | 2012 | 104998 | SW 1/4 Sec 25 | T1S | 11E | 419949 | 600 |
| HC 370 | 2012 | 104999 | SW 1/4 Sec 25 | T1S | 11E | 419950 | 601 |
| HC 371 | 2012 | 105000 | SW 1/4 Sec 25 | T1S | 11E | 419951 | 602 |
| HC 372 | 2012 | 105001 | SW 1/4 Sec 25 | T1S | 11E | 419952 | 603 |
| HC 373 | 2012 | 105002 | SE 1/4 Sec 26 | T1S | 11E | 419953 | 604 |
| HC 374 | 2012 | 105003 | SE 1/4 Sec 26 | T1S | 11E | 419954 | 605 |

RECEIVED
BLM AZ STATE OFFICE

| | | | | | | | |
|--------|------|--------|---------------|-----|-----|--------|-----|
| HC 375 | 2012 | 105004 | SE 1/4 Sec 26 | T1S | 11E | 419955 | 606 |
| HC 376 | 2012 | 105005 | SE 1/4 Sec 26 | T1S | 11E | 419956 | 607 |
| HC 377 | 2012 | 105006 | SE 1/4 Sec 26 | T1S | 11E | 419957 | 608 |
| HC 378 | 2012 | 105007 | SW 1/4 Sec 26 | T1S | 11E | 419958 | 609 |
| HC 379 | 2012 | 105008 | SW 1/4 Sec 26 | T1S | 11E | 419959 | 610 |
| HC 380 | 2012 | 105009 | SW 1/4 Sec 26 | T1S | 11E | 419960 | 611 |
| HC 381 | 2012 | 105010 | SW 1/4 Sec 26 | T1S | 11E | 419961 | 612 |
| HC 382 | 2012 | 105011 | SE 1/4 Sec 27 | T1S | 11E | 419962 | 613 |
| HC 383 | 2012 | 105012 | SE 1/4 Sec 27 | T1S | 11E | 419963 | 614 |
| HC 384 | 2012 | 105013 | SE 1/4 Sec 27 | T1S | 11E | 419964 | 615 |
| HC 385 | 2012 | 105014 | SE 1/4 Sec 27 | T1S | 11E | 419965 | 616 |
| HC 386 | 2012 | 105015 | SE 1/4 Sec 27 | T1S | 11E | 419966 | 617 |
| HC 387 | 2012 | 105016 | SW 1/4 Sec 27 | T1S | 11E | 419967 | 618 |
| HC 388 | 2012 | 105017 | SW 1/4 Sec 27 | T1S | 11E | 419968 | 619 |
| HC 389 | 2012 | 105018 | SW 1/4 Sec 27 | T1S | 11E | 419969 | 620 |
| HC 390 | 2012 | 105019 | SW 1/4 Sec 27 | T1S | 11E | 419970 | 621 |
| HC 391 | 2012 | 105020 | SW 1/4 Sec 27 | T1S | 11E | 419971 | 622 |
| HC 392 | 2012 | 105021 | SW 1/4 Sec 27 | T1S | 11E | 419972 | 623 |
| HC 393 | 2012 | 105022 | SW 1/4 Sec 27 | T1S | 11E | 419973 | 624 |
| HC 394 | 2012 | 105023 | SW 1/4 Sec 27 | T1S | 11E | 419974 | 625 |
| HC 395 | 2012 | 105024 | SE 1/4 Sec 27 | T1S | 11E | 419975 | 626 |
| HC 396 | 2012 | 105025 | SE 1/4 Sec 27 | T1S | 11E | 419976 | 627 |
| HC 397 | 2012 | 105026 | SE 1/4 Sec 27 | T1S | 11E | 419977 | 628 |
| HC 398 | 2012 | 105027 | SE 1/4 Sec 27 | T1S | 11E | 419978 | 629 |
| HC 399 | 2012 | 105028 | SE 1/4 Sec 27 | T1S | 11E | 419979 | 630 |
| HC 400 | 2012 | 105029 | SW 1/4 Sec 26 | T1S | 11E | 419980 | 631 |
| HC 401 | 2012 | 105030 | SW 1/4 Sec 26 | T1S | 11E | 419981 | 632 |
| HC 402 | 2012 | 105031 | SW 1/4 Sec 26 | T1S | 11E | 419982 | 633 |
| HC 403 | 2012 | 105032 | SW 1/4 Sec 26 | T1S | 11E | 419983 | 634 |
| HC 405 | 2012 | 105033 | SE 1/4 Sec 26 | T1S | 11E | 419984 | 635 |
| HC 406 | 2012 | 105034 | SE 1/4 Sec 26 | T1S | 11E | 419985 | 636 |
| HC 407 | 2012 | 105035 | SE 1/4 Sec 26 | T1S | 11E | 419986 | 637 |
| HC 408 | 2012 | 105036 | SE 1/4 Sec 26 | T1S | 11E | 419987 | 638 |
| HC 409 | 2012 | 105037 | SE 1/4 Sec 26 | T1S | 11E | 419988 | 639 |
| HC 410 | 2012 | 105038 | SW 1/4 Sec 25 | T1S | 11E | 419989 | 640 |
| HC 411 | 2012 | 105039 | SW 1/4 Sec 25 | T1S | 11E | 419990 | 641 |
| HC 412 | 2012 | 105040 | SW 1/4 Sec 25 | T1S | 11E | 419991 | 642 |
| HC 413 | 2012 | 105041 | SW 1/4 Sec 25 | T1S | 11E | 419992 | 643 |
| HC 414 | 2012 | 105042 | SW 1/4 Sec 25 | T1S | 11E | 419993 | 644 |
| HC 415 | 2012 | 105043 | SE 1/4 Sec 25 | T1S | 11E | 419994 | 645 |
| HC 416 | 2012 | 105044 | SE 1/4 Sec 25 | T1S | 11E | 419995 | 646 |
| HC 417 | 2012 | 105045 | SE 1/4 Sec 25 | T1S | 11E | 419996 | 647 |
| HC 418 | 2012 | 105046 | SE 1/4 Sec 25 | T1S | 11E | 419997 | 648 |
| HC 419 | 2012 | 105047 | SW 1/4 Sec 25 | T1S | 12E | 419998 | 649 |

RECEIVED

| | | | | | | | |
|--------|------|--------|---------------|-----|-----|--------|-----|
| HC 420 | 2012 | 105048 | SW 1/4 Sec 30 | T1S | 12E | 419999 | 650 |
| HC 421 | 2012 | 105049 | SW 1/4 Sec 30 | T1S | 12E | 420000 | 651 |
| HC 422 | 2012 | 105050 | SW 1/4 Sec 30 | T1S | 12E | 420001 | 652 |
| HC 423 | 2012 | 105051 | SW 1/4 Sec 30 | T1S | 12E | 420002 | 653 |
| HC 424 | 2012 | 105052 | SE 1/4 Sec 30 | T1S | 12E | 420003 | 654 |
| HC 425 | 2012 | 105053 | SE 1/4 Sec 30 | T1S | 12E | 420004 | 655 |
| HC 426 | 2012 | 105054 | SE 1/4 Sec 30 | T1S | 12E | 420005 | 656 |
| HC 427 | 2012 | 105055 | SE 1/4 Sec 30 | T1S | 12E | 420006 | 657 |
| HC 428 | 2012 | 105056 | NW 1/4 Sec 31 | T1S | 12E | 420007 | 658 |
| HC 429 | 2012 | 105057 | NW 1/4 Sec 31 | T1S | 12E | 420008 | 659 |
| HC 430 | 2012 | 105058 | NW 1/4 Sec 31 | T1S | 12E | 420009 | 660 |
| HC 431 | 2012 | 105059 | NE 1/4 Sec 36 | T1S | 11E | 420010 | 661 |
| HC 432 | 2012 | 105061 | NE 1/4 Sec 36 | T1S | 11E | 420011 | 662 |
| HC 433 | 2012 | 105062 | NE 1/4 Sec 36 | T1S | 11E | 420012 | 663 |
| HC 434 | 2012 | 105063 | NE 1/4 Sec 36 | T1S | 11E | 420013 | 664 |
| HC 435 | 2012 | 105064 | NW 1/4 Sec 36 | T1S | 11E | 420014 | 665 |
| HC 436 | 2012 | 105065 | NW 1/4 Sec 36 | T1S | 11E | 420015 | 666 |
| HC 437 | 2012 | 105066 | NW 1/4 Sec 36 | T1S | 11E | 420016 | 667 |
| HC 438 | 2012 | 105067 | NW 1/4 Sec 36 | T1S | 11E | 420017 | 668 |
| HC 439 | 2012 | 105068 | NW 1/4 Sec 36 | T1S | 11E | 420018 | 669 |
| HC 440 | 2012 | 105069 | NE 1/4 Sec 35 | T1S | 11E | 420019 | 670 |
| HC 441 | 2012 | 105070 | NE 1/4 Sec 35 | T1S | 11E | 420020 | 671 |
| HC 442 | 2012 | 105071 | NE 1/4 Sec 35 | T1S | 11E | 420021 | 672 |
| HC 443 | 2012 | 105072 | NE 1/4 Sec 35 | T1S | 11E | 420022 | 673 |
| HC 444 | 2012 | 105073 | NE 1/4 Sec 35 | T1S | 11E | 420023 | 674 |
| HC 445 | 2012 | 105074 | NW 1/4 Sec 35 | T1S | 11E | 420024 | 675 |
| HC 446 | 2012 | 105075 | NW 1/4 Sec 35 | T1S | 11E | 420025 | 676 |
| HC 447 | 2012 | 105076 | NW 1/4 Sec 35 | T1S | 11E | 420026 | 677 |
| HC 448 | 2012 | 105077 | NW 1/4 Sec 35 | T1S | 11E | 420027 | 678 |
| HC 449 | 2012 | 105078 | NW 1/4 Sec 35 | T1S | 11E | 420028 | 679 |
| HC 450 | 2012 | 105079 | SE 1/4 Sec 35 | T1S | 11E | 420029 | 680 |
| HC 451 | 2012 | 105080 | SE 1/4 Sec 35 | T1S | 11E | 420030 | 681 |
| HC 452 | 2012 | 105081 | SE 1/4 Sec 35 | T1S | 11E | 420031 | 682 |
| HC 453 | 2012 | 105082 | SW 1/4 Sec 36 | T1S | 11E | 420032 | 683 |
| HC 454 | 2012 | 105083 | SW 1/4 Sec 36 | T1S | 11E | 420033 | 684 |
| HC 455 | 2012 | 105084 | SW 1/4 Sec 36 | T1S | 11E | 420034 | 685 |
| HC 456 | 2012 | 105085 | SW 1/4 Sec 36 | T1S | 11E | 420035 | 686 |
| HC 457 | 2012 | 105086 | SE 1/4 Sec 36 | T1S | 11E | 420036 | 687 |
| HC 458 | 2012 | 105087 | SE 1/4 Sec 36 | T1S | 11E | 420037 | 688 |
| HC 459 | 2012 | 105088 | SE 1/4 Sec 36 | T1S | 11E | 420038 | 689 |
| HC 460 | 2012 | 105089 | SE 1/4 Sec 36 | T1S | 11E | 420039 | 690 |
| HC 461 | 2012 | 105090 | SE 1/4 Sec 36 | T1S | 11E | 420040 | 691 |
| HC 462 | 2012 | 105091 | SW 1/4 Sec 31 | T1S | 12E | 420041 | 692 |
| HC 463 | 2012 | 105092 | SW 1/4 Sec 31 | T1S | 12E | 420042 | 693 |

RECEIVED

| | | | | | | | |
|-------------|------|--------|------------------|-----|-----|--------|-----|
| HC 464 | 2012 | 105093 | SW 1/4 Sec 31 | T1S | 12E | 420043 | 694 |
| HC 465 | 2012 | 105094 | SW 1/4 Sec 31 | T1S | 12E | 420044 | 695 |
| HC 466 | 2012 | 105095 | SW 1/4 Sec 31 | T1S | 12E | 420045 | 696 |
| HC 467 | 2012 | 105096 | SW 1/4 Sec 31 | T1S | 12E | 420046 | 697 |
| HC 468 | 2012 | 105097 | SE 1/4 Sec 36 | T1S | 11E | 420047 | 698 |
| HC 469 | 2012 | 105098 | SE 1/4 Sec 36 | T1S | 11E | 420048 | 699 |
| HC 470 | 2012 | 105099 | SE 1/4 Sec 36 | T1S | 11E | 420049 | 700 |
| HC 471 | 2012 | 105100 | SE 1/4 Sec 36 | T1S | 11E | 420050 | 701 |
| HC 472 | 2012 | 105101 | SW 1/4 Sec 36 | T1S | 11E | 420051 | 702 |
| HC 473 | 2012 | 105102 | SW 1/4 Sec 36 | T1S | 11E | 420052 | 703 |
| HC 474 | 2012 | 105103 | SW 1/4 Sec 36 | T1S | 11E | 420053 | 704 |
| HC 475 | 2012 | 105104 | SW 1/4 Sec 36 | T1S | 11E | 420054 | 705 |
| HC 476 | 2012 | 105105 | SW 1/4 Sec 36 | T1S | 11E | 420055 | 706 |
| HC 477 | 2012 | 105106 | SE 1/4 Sec 35 | T1S | 11E | 420056 | 707 |
| HC 481 | 2012 | 105107 | NW 1/4 Sec 30 | T1S | 12E | 420057 | 708 |
| HC 482 | 2012 | 105108 | SW 1/4 Sec 20 | T1S | 12E | 420058 | 709 |
| HC 483 | 2012 | 105109 | NW 1/4 Sec 20 | T1S | 12E | 420059 | 710 |
| HC 484 | 2012 | 105110 | NW 1/4 Sec 20 | T1S | 12E | 420060 | 711 |
| HC 485 | 2012 | 105111 | SE 1/4 Sec 17 | T1S | 12E | 420061 | 712 |
| HC 486 | 2012 | 105112 | SW 1/4 Sec 20 | T1S | 12E | 420062 | 713 |
| HC 487 | 2012 | 105113 | NE 1/4 Sec 13 | T1S | 11E | 420063 | 714 |
| HC 488 | 2012 | 105060 | NE 1/4 Sec 13 | T1S | 11E | 420064 | 715 |
| Smashley 1 | 2013 | 64159 | NE 1/4 Section 1 | 2S | 11E | 424465 | 716 |
| Smashley 2 | 2013 | 64160 | NW 1/4 Section 1 | 2S | 11E | 424466 | 717 |
| Smashley 3 | 2013 | 64161 | NW 1/4 Section 1 | 2S | 11E | 424467 | 718 |
| Smashley 4 | 2013 | 64162 | NW 1/4 Section 1 | 2S | 11E | 424468 | 719 |
| Smashley 5 | 2013 | 64163 | NE 1/4 Section 2 | 2S | 11E | 424469 | 720 |
| Smashley 6 | 2013 | 64164 | NE 1/4 Section 2 | 2S | 11E | 424470 | 721 |
| Smashley 7 | 2013 | 64165 | NW 1/4 Section 2 | 2S | 11E | 424471 | 722 |
| Smashley 8 | 2013 | 64166 | NW 1/4 Section 2 | 2S | 11E | 424472 | 723 |
| Smashley 9 | 2013 | 64167 | NE 1/4 Section 2 | 2S | 11E | 424473 | 724 |
| Smashley 10 | 2013 | 64168 | NE 1/4 Section 2 | 2S | 11E | 424474 | 725 |
| Smashley 11 | 2013 | 64169 | NW 1/4 Section 2 | 2S | 11E | 424475 | 726 |
| Smashley 12 | 2013 | 64170 | NW 1/4 Section 2 | 2S | 11E | 424476 | 727 |
| Smashley 13 | 2013 | 64171 | NE 1/4 Section 3 | 2S | 11E | 424477 | 728 |
| Smashley 14 | 2013 | 64172 | SE 1/4 Section 3 | 2S | 11E | 424478 | 729 |
| Smashley 15 | 2013 | 64173 | SW 1/4 Section 2 | 2S | 11E | 424479 | 730 |
| Smashley 16 | 2013 | 64174 | SW 1/4 Section 2 | 2S | 11E | 424480 | 731 |
| Smashley 17 | 2013 | 64175 | SE 1/4 Section 2 | 2S | 11E | 424481 | 732 |
| Smashley 18 | 2013 | 64176 | SE 1/4 Section 2 | 2S | 11E | 424482 | 733 |
| Smashley 19 | 2013 | 64177 | SW 1/4 Section 2 | 2S | 11E | 424483 | 734 |
| Smashley 20 | 2013 | 64178 | SW 1/4 Section 2 | 2S | 11E | 424484 | 735 |
| Smashley 21 | 2013 | 64179 | SE 1/4 Section 2 | 2S | 11E | 424485 | 736 |
| Smashley 22 | 2013 | 64180 | SE 1/4 Section 2 | 2S | 11E | 424486 | 737 |

RECEIVED

| | | | | | | | |
|-------------|------|-------|------------------|----|-----|--------|-----|
| Smashley 23 | 2013 | 64181 | SW 1/4 Section 1 | 2S | 11E | 424487 | 738 |
| Smashley 24 | 2013 | 64182 | SW 1/4 Section 1 | 2S | 11E | 424488 | 739 |
| Smashley 25 | 2013 | 64183 | SW 1/4 Section 1 | 2S | 11E | 424489 | 740 |
| Smashley 26 | 2013 | 64184 | SE 1/4 Section 1 | 2S | 11E | 424490 | 741 |
| Smashley 27 | 2013 | 64185 | SE 1/4 Section 1 | 2S | 11E | 424491 | 742 |
| Smashley 28 | 2013 | 64186 | SW 1/4 Section 1 | 2S | 11E | 424492 | 743 |
| Smashley 29 | 2013 | 64187 | SW 1/4 Section 1 | 2S | 11E | 424493 | 744 |
| Smashley 30 | 2013 | 64188 | SE 1/4 Section 1 | 2S | 11E | 424494 | 745 |
| Smashley 31 | 2013 | 64189 | SE 1/4 Section 1 | 2S | 11E | 424495 | 746 |
| Smashley 32 | 2013 | 64190 | SW 1/4 Section 6 | 2S | 12E | 424496 | 747 |
| Smashley 33 | 2013 | 64191 | SW 1/4 Section 6 | 2S | 12E | 424497 | 748 |
| Smashley 34 | 2013 | 64192 | SE 1/4 Section 6 | 2S | 12E | 424498 | 749 |
| Smashley 35 | 2013 | 64193 | SE 1/4 Section 6 | 2S | 12E | 424499 | 750 |
| Smashley 36 | 2013 | 64194 | SE 1/4 Section 6 | 2S | 12E | 424500 | 751 |
| Smashley 37 | 2013 | 64195 | NW 1/4 Section 6 | 2S | 12E | 424501 | 752 |
| Smashley 38 | 2013 | 64196 | NW 1/4 Section 6 | 2S | 12E | 424502 | 753 |
| Smashley 39 | 2013 | 64197 | NE 1/4 Section 6 | 2S | 12E | 424503 | 754 |
| Smashley 40 | 2013 | 64198 | NE 1/4 Section 6 | 2S | 12E | 424504 | 755 |
| Smashley 41 | 2013 | 64199 | NW 1/4 Section 5 | 2S | 12E | 424505 | 756 |
| Smashley 42 | 2013 | 64200 | NW 1/4 Section 5 | 2S | 12E | 424506 | 757 |
| Smashley 43 | 2013 | 64201 | NE 1/4 Section 5 | 2S | 12E | 424507 | 758 |
| Smashley 44 | 2013 | 64202 | NE 1/4 Section 5 | 2S | 12E | 424508 | 759 |
| Smashley 45 | 2013 | 64203 | NW 1/4 Section 6 | 2S | 12E | 424509 | 760 |
| Smashley 46 | 2013 | 64204 | NW 1/4 Section 6 | 2S | 12E | 424510 | 761 |
| Smashley 47 | 2013 | 64205 | NW 1/4 Section 6 | 2S | 12E | 424511 | 762 |
| Smashley 48 | 2013 | 64206 | NE 1/4 Section 6 | 2S | 12E | 424512 | 763 |
| Smashley 49 | 2013 | 64207 | NE 1/4 Section 6 | 2S | 12E | 424513 | 764 |
| Smashley 50 | 2013 | 64208 | NE 1/4 Section 1 | 2S | 11E | 424514 | 765 |
| Smashley 51 | 2013 | 64209 | NE 1/4 Section 1 | 2S | 11E | 424515 | 766 |
| Smashley 52 | 2013 | 64210 | NW 1/4 Section 1 | 2S | 11E | 424516 | 767 |
| Smashley 53 | 2013 | 64211 | NW 1/4 Section 1 | 2S | 11E | 424517 | 768 |
| Smashley 54 | 2013 | 64212 | NE 1/4 Section 1 | 2S | 11E | 424518 | 769 |
| Smashley 55 | 2013 | 64213 | NE 1/4 Section 1 | 2S | 11E | 424519 | 770 |
| Smashley 56 | 2013 | 64214 | NW 1/4 Section 1 | 2S | 11E | 424520 | 771 |
| Smashley 57 | 2013 | 64215 | NW 1/4 Section 1 | 2S | 11E | 424521 | 772 |
| Smashley 58 | 2013 | 64216 | NW 1/4 Section 1 | 2S | 11E | 424522 | 773 |
| Smashley 59 | 2013 | 64217 | NE 1/4 Section 2 | 2S | 11E | 424523 | 774 |
| Smashley 60 | 2013 | 64218 | NE 1/4 Section 2 | 2S | 11E | 424524 | 775 |
| Smashley 61 | 2013 | 64219 | NW 1/4 Section 2 | 2S | 11E | 424525 | 776 |
| Smashley 62 | 2013 | 64220 | NW 1/4 Section 2 | 2S | 11E | 424526 | 777 |
| Smashley 63 | 2013 | 64221 | NE 1/4 Section 2 | 2S | 11E | 424527 | 778 |
| Smashley 64 | 2013 | 64222 | NE 1/4 Section 2 | 2S | 11E | 424528 | 779 |
| Smashley 65 | 2013 | 64223 | NW 1/4 Section 2 | 2S | 11E | 424529 | 780 |
| Smashley 66 | 2013 | 64224 | NW 1/4 Section 2 | 2S | 11E | 424530 | 781 |

RECEIVED

| | | | | | | | |
|-------------|------|-------|-------------------|----|-----|--------|-----|
| Smashley 67 | 2013 | 64225 | NE 1/4 Section 3 | 2S | 11E | 424531 | 782 |
| Smashley 68 | 2013 | 64226 | SE 1/4 Section 3 | 2S | 11E | 424532 | 783 |
| Smashley 69 | 2013 | 64227 | SW 1/4 Section 2 | 2S | 11E | 424533 | 784 |
| Smashley 70 | 2013 | 64228 | SW 1/4 Section 2 | 2S | 11E | 424534 | 785 |
| Smashley 71 | 2013 | 64229 | SE 1/4 Section 2 | 2S | 11E | 424535 | 786 |
| Smashley 72 | 2013 | 64230 | SE 1/4 Section 2 | 2S | 11E | 424536 | 787 |
| Smashley 73 | 2013 | 64231 | SW 1/4 Section 2 | 2S | 11E | 424537 | 788 |
| Smashley 74 | 2013 | 64232 | SW 1/4 Section 2 | 2S | 11E | 424538 | 789 |
| Smashley 75 | 2013 | 64233 | SE 1/4 Section 2 | 2S | 11E | 424539 | 790 |
| Smashley 76 | 2013 | 64234 | SE 1/4 Section 2 | 2S | 11E | 424540 | 791 |
| Smashley 77 | 2013 | 64235 | SE 1/4 Section 2 | 2S | 11E | 424541 | 792 |
| Smashley 78 | 2013 | 64236 | NE 1/4 Section 35 | 1S | 11E | 424542 | 793 |
| Smashley 79 | 2013 | 64237 | NE 1/4 Section 35 | 1S | 11E | 424543 | 794 |
| Smashley 80 | 2013 | 64238 | SW 1/4 Section 35 | 1S | 11E | 424544 | 795 |
| Smashley 81 | 2013 | 64239 | SW 1/4 Section 35 | 1S | 11E | 424545 | 796 |
| Smashley 82 | 2013 | 64240 | SW 1/4 Section 35 | 1S | 11E | 424546 | 797 |
| Smashley 83 | 2013 | 64241 | SE 1/4 Section 36 | 1S | 11E | 424547 | 798 |
| Smashley 84 | 2013 | 64242 | SE 1/4 Section 36 | 1S | 11E | 424548 | 799 |
| Smashley 85 | 2013 | 64243 | SE 1/4 Section 36 | 1S | 11E | 424549 | 800 |
| Smashley 86 | 2013 | 64244 | SE 1/4 Section 36 | 1S | 11E | 424550 | 801 |
| Smashley 87 | 2013 | 64245 | SW 1/4 Section 36 | 1S | 11E | 424551 | 802 |
| Smashley 88 | 2013 | 64246 | SW 1/4 Section 36 | 1S | 11E | 424552 | 803 |
| Smashley 89 | 2013 | 64247 | SE 1/4 Section 35 | 1S | 11E | 424553 | 804 |
| Smashley 90 | 2013 | 64248 | NW 1/4 Section 2 | 2S | 11E | 424554 | 805 |
| Smashley 91 | 2013 | 64249 | NW 1/4 Section 2 | 2S | 11E | 424555 | 806 |

Total claims on this list 806

RECEIVED
 DEPT. OF STATE OFFICE
 2013 AUG - 7 A 9:23
 PHOENIX, ARIZONA

United States Department of the Interior
Bureau of Land Management
 LANDS/RECREATION & PLANNING
 ONE N CENTRAL AVE
 PHOENIX, AZ 85004 -2203
 Phone: 602-417-9200

Receipt

No: 2849106

| | | |
|---|--|------------------------------|
| Transaction #: 2934815 | | ENTERED INTO COMPUTER |
| Date of Transaction: 08/07/2013 | | |
| CUSTOMER: AUG 14 2013 <i>FB</i> AUG 19 2013 <i>FB</i> | | |
| RESOLUTION COPPER MINING 4700 DAYBREAK VIEW PKWY SOUTH JORDAN, UT 84095-5120 US | | |

| LINE # | QTY | DESCRIPTION | REMARKS | UNIT PRICE | TOTAL |
|---------------|------|---|-------------------|------------|---------------------|
| 1 | 1.00 | LOCATABLE MINERALS / MINING CLAIMS- NOT NEW-UNADJUD, ONE AUTH NO. ONLY / MINING CLAIM MONEY RECEIVED CASES: AMC60069/\$322140.00 | MAINT (2301) 2014 | - n/a - | 322140.00 |
| TOTAL: | | | | | \$322,140.00 |

| PAYMENT INFORMATION | | | |
|---------------------|-----------|--|----------------------|
| 1 | AMOUNT: | 322140.00 | POSTMARKED: N/A |
| | TYPE: | CHECK | RECEIVED: 08/07/2013 |
| | CHECK NO: | 80000330 | |
| | NAME: | RESOLUTION COPPER MINING 4700 DAYBREAK VIEW PKWY SOUTH JORDAN UT 84095-5120 US | |

| |
|---------|
| REMARKS |
| |

This receipt was generated by the automated BLM Collections and Billing System and is a paper representation of a portion of the official electronic record contained therein.

Lead #
Amc 366558 - 366558 - 571
374059 374059 - 065
384892 384892 - 901
417125 417125 - 326
419583 419583 - 420064
424465 424465 - 424555 - Entered 8/19/13 FB

ENTERED INTO COMPUTER
 AUG 14 2013 *FB*
 AUG 19 2013 *FB*

| LEAD FILE Num | | | |
|---------------|---------------|--|--|
| 366558 | 366558-571 | | |
| 374059 | 374059-065 | | |
| 384892 | 384892-901 | | |
| 361010 | 361010-050 | | |
| 377139 | 377139-222 | | |
| 401833 | 401833-967 | | |
| 60069 | 60069 | | |
| " | 60083-60126 | | |
| " | 60129-60133 | | |
| " | 60201 | | |
| " | 60136 | | |
| " | 60141-60166 | | |
| " | 60168-60185 | | |
| " | 60187-60193 | | |
| " | 60195-60200 | | |
| " | 60203-60216 | | |
| " | 60218-60231 | | |
| " | 60238-60239 | | |
| " | 60244-60286 | | |
| " | 60288-60316 | | |
| " | 60362-60367 | | |
| " | 60389-60392 | | |
| " | 60394-60409 | | |
| " | 60433-60443 | | |
| " | 60452-60453 | | |
| 347702 | 347702-347908 | | |
| 348024 | 348024-348176 | | |
| 312984 | 312984-312986 | | |
| " | 312988-312997 | | |
| " | 313001-313035 | | |
| 46919 | 47117 | | |
| " | 47272-47280 | | |
| 45684 | 45754-45755 | | |
| " | 45820, 45823 | | |
| " | 45826-45829 | | |
| " | 45842-45846 | | |
| " | 45849 | | |
| " | 45852-45860 | | |
| " | 45901-45971 | | |
| " | 45985-46005 | | |
| " | 46007-46008 | | |
| " | 46011-46016 | | |
| 316548 | 316548-316554 | | |
| 355456 | 355456-477 | | |
| 355529 | 355529 | | |
| " | 355534-536 | | |
| 356180 | 356180-203 | | |
| 356884 | 356884-897 | | |
| 356865 | 356865-872 | | |
| 356933 | 356933 | | |
| 359395 | 359395-404 | | |
| 362903 | 362903-908 | | |
| 365450 | 365450-453 | | |
| 357097 | 357097-098 | | |
| 315168 | 315168 | | |
| 402476 | 402476-541 | | |
| 405551 | 405551-556 | | |
| 414403 | 414403-424 | | |
| 415558 | 415558-593 | | |

Amc 60069
 160 acres
 Pd #980

~~359404 is closed~~
 Relocated

ENTERED INTO COMPUTER

PB

JUL 25 2012

JUL 26 2012 PB
 VERIFIED

| LEAD FILE NUM | | | | |
|---------------|---------------|--|--|--|
| 366558 | 366558-571 | | | |
| 374059 | 374059-065 | | | |
| 384892 | 384892-901 | | | |
| 361010 | 361010-050 | | | |
| 377139 | 377139-222 | | | |
| 401833 | 401833-967 | | | |
| 60069 | 60069 | | | |
| " | 60083-60126 | | | |
| " | 60129-60193 | | | |
| " | 60201 | | | |
| " | 60136 | | | |
| " | 60141-60166 | | | |
| " | 60168-60185 | | | |
| " | 60187-60193 | | | |
| " | 60195-60200 | | | |
| " | 60203-60216 | | | |
| " | 60218-60231 | | | |
| " | 60238-60239 | | | |
| " | 60244-60286 | | | |
| " | 60288-60316 | | | |
| " | 60362-60367 | | | |
| " | 60389-60392 | | | |
| " | 60394-60409 | | | |
| " | 60433-60443 | | | |
| " | 60452-60453 | | | |
| 347702 | 347702-347908 | | | |
| 348024 | 348024-348176 | | | |
| 312984 | 312984-312986 | | | |
| " | 312988-312997 | | | |
| " | 313001-313035 | | | |
| 46919 | 47117 | | | |
| " | 47272-47280 | | | |
| 45684 | 45754-45755 | | | |
| " | 45820, 45823 | | | |
| " | 45826-45829 | | | |
| " | 45842-45846 | | | |
| " | 45849 | | | |
| " | 45852-45860 | | | |
| " | 45901-45971 | | | |
| " | 45985-46005 | | | |
| " | 46007-46008 | | | |
| " | 46011-46016 | | | |
| 316548 | 316548-316554 | | | |
| 355456 | 355456-477 | | | |
| 355529 | 355529 | | | |
| " | 355534-536 | | | |
| 356180 | 356180-203 | | | |
| 356884 | 356884-897 | | | |
| 356865 | 356865-872 | | | |
| 356933 | 356933 | | | |
| 359395 | 359395-404 | | | |
| 362903 | 362903-908 | | | |
| 365450 | 365450-453 | | | |
| 357097 | 357097-098 | | | |
| 315168 | 315168 | | | |
| 402476 | 402476-541 | | | |
| 405551 | 405551-556 | | | |
| 414403 | 414403-424 | | | |
| 415558 | 415558-593 | | | |

Amc 60069
 160 acres
 Ad \$980

~~359395 is Closed~~
 Relocated

ENTERED INTO COMPUTER

PB

JUL 25 2012

JUL 23 2012 PB
 VERIFIED

July 16, 2012

United States Department of Interior
BUREAU OF LAND MANAGEMENT
Arizona State Office
Records Section
One North Central
Suite 800
Phoenix, Arizona 85004

RECEIVED
BLM AZ STATE OFFICE
2012 JUL 16 P 12:35
PHOENIX, ARIZONA

NOTICE OF INTENT TO HOLD
ANNUAL CLAIM MAINTENANCE FEES for 2012/2013,
By RESOLUTION COPPER MINING LLC.

To Whom It May Concern:

The Final Rule as published in the Federal Register implements provisions of the Interior Department and related agencies, Appropriations Act of 2003 (the "Act") that requires an annual rental fee of \$140.00 for each unpatented mining claim and site located and held under the General Mining Law of 1872.

This will serve as notice that **RESOLUTION COPPER MINING LLC.**, a Delaware Corporation, whose address for purposes of this filing is **105 Magma Heights, Superior, Arizona 85273** intends to hold the mining claims and /or mill sites described in **Exhibit A** attached hereto for the assessment years **2012/2013**, by payment of the annual claim maintenance fee of \$140.00 per claim or site. Payment of **\$143,360.00** is made herewith for such assessment year for each of the unpatented lode claims and sites. The name, BLM serial number, book and page or index number of recording of the location notice is official records of Pinal County, Arizona, of which are set forth in **Exhibit A** attached hereto and by this reference incorporated herein.

Sincerely,

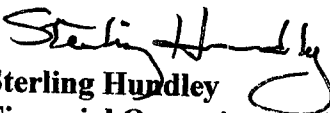
Sterling Hundley
Financial Operations Officer
As Manager
RESOLUTION COPPER COMPANY
RESOLUTION COPPER MINING LLC.

ENTERED INTO COMPUTER

JUL 25 2012 PB

NO. OF CLAIMS 1024
AMOUNT \$ 143,600.00
RECEIPT NO. 2609343
INIT. A.H.

** BLM-ASO**

Telephone 520-689-3341

Cc: file

**RESOLUTION COPPER MINING LLC
NOTICE OF INTENT TO HOLD THE FOREGOING UNPATENTED MINING CLAIMS
FOR THE YEARS 2012/2013**

| Name of Claim | Book of Records | Page | G&SRB&M Section | Township | Range | AMC | |
|----------------------|-----------------|------|--|----------|-------|-------|----|
| Red Brick 1 (Placer) | 38 | 262 | NW1/4 4 | 2S | 12E | 60069 | 1 |
| Apex | 41 | 72 | SW1/4 25 | 1S | 12E | 60083 | 2 |
| Ash No. 1 | 40 | 272 | SE 1/4 25 | 1S | 12E | 60084 | 3 |
| Ash No. 6 | 40 | 276 | NE1/4NW1/4 29 | 1S | 13E | 60085 | 4 |
| Ash No. 8 | 40 | 278 | NE1/4SE1/4SW1/4NW1/4 30 | 1S | 13E | 60086 | 5 |
| Ash No. 9 | 40 | 279 | NE1/4SE1/4 25 | 1S | 12E | 60087 | 6 |
| Ash No. 10 | 40 | 280 | NE1/4SE1/4 25 | 1S | 12E | 60088 | 7 |
| Ash No. 11 | 40 | 281 | NE1/4 25 | 1S | 12E | 60089 | 8 |
| Ash No. 12 | 40 | 282 | NE1/4 25, NW1/4 30 | 1S | 12E | 60090 | 9 |
| Ash No. 13 | 40 | 283 | NW1/4NE1/4 30, NW1/4 29 | 1S | 13E | 60091 | 10 |
| Ash No. 14 | 40 | 284 | NW1/4 29 | 1S | 13E | 60092 | 11 |
| Ash No. 15 | 40 | 285 | NW1/4NE1/4 29 | 1S | 13E | 60093 | 12 |
| Ash No. 16 | 42 | 179 | NW1/4NE1/4SE1/4SW1/4 25 | 1S | 12E | 60094 | 13 |
| Ash No. 17 | Dkt362 | 255 | NE1/4 29 | 1S | 13E | 60095 | 14 |
| Ash No. 18 | Dkt362 | 256 | NW1/4NE1/4 29 | 1S | 13E | 60096 | 15 |
| Ash No. 19 | Dkt362 | 257 | NW1/4 29 | 1S | 13E | 60097 | 16 |
| Ash No. 20 | Dkt362 | 258 | NW1/4 29 | 1S | 13E | 60098 | 17 |
| Ash No. 21 | Dkt362 | 259 | NW1/4 29 | 1S | 13E | 60099 | 18 |
| Ash No. 22 | Dkt362 | 260 | NW1/4NE1/4 30 | 1S | 13E | 60100 | 19 |
| Ash No. 23 | Dkt362 | 261 | NE1/4 30 | 1S | 13E | 60101 | 20 |
| Ash No. 24 | Dkt362 | 262 | NW1/4NE1/4 30 | 1S | 13E | 60102 | 21 |
| Ash No. 25 | Dkt362 | 263 | NW1/4 30 | 1S | 13E | 60103 | 22 |
| Ash No. 26 | Dkt362 | 264 | NE1/4 25 | 1S | 12E | 60104 | 23 |
| Ash No. 27 | Dkt362 | 265 | NE1/4 25 | 1S | 12E | 60105 | 24 |
| Ash No. 28 | Dkt362 | 266 | NE1/4 25 | 1S | 12E | 60106 | 25 |
| Ash No. 29 | Dkt362 | 267 | NW1/4NE1/4 25 | 1S | 12E | 60107 | 26 |
| Russ No. 8 | Dkt687 | 360 | NW1/4 25 | 1S | 12E | 60108 | 27 |
| Russ No. 9 | Dkt687 | 361 | NW1/4 25 | 1S | 12E | 60109 | 28 |
| Russ No. 10 | Dkt687 | 362 | NW1/4 25 | 1S | 12E | 60110 | 29 |
| Russ No. 11 | Dkt687 | 363 | NW1/4 25 | 1S | 12E | 60111 | 30 |
| Russ No. 12 | Dkt687 | 364 | NW1/4NE1/4 25 | 1S | 12E | 60112 | 31 |
| Russ No. 13 | Dkt687 | 365 | NE1/4 26, SE1/4 23 | 1S | 12E | 60113 | 32 |
| Russ No. 14 | Dkt687 | 366 | NE1/4 26, SE1/4 23 | 1S | 12E | 60114 | 33 |
| Russ No. 15 | Dkt687 | 367 | NW1/4 25, NE1/4 26, SE1/4 23, SW1/4 24 | 1S | 12E | 60115 | 34 |
| Russ No. 16 | Dkt687 | 368 | NW1/4 25, SW1/4 24 | 1S | 12E | 60116 | 35 |
| Russ No. 17A | Dkt693 | 225 | NW1/4 25, SW1/4 24 | 1S | 12E | 60118 | 36 |
| Russ No. 18A | Dkt693 | 226 | NW1/4 25, SW1/4 24 | 1S | 12E | 60117 | 37 |
| Russ No. 19A | Dkt693 | 227 | NW1/4 25, SW1/4 24 | 1S | 12E | 60119 | 38 |
| Russ No. 20A | Dkt693 | 228 | SE1/4SW1/4 24, NW1/4NE1/4 25 | 1S | 12E | 60120 | 39 |
| Russ No. 21 | Dkt687 | 373 | SE1/4 24, NE1/4 25 | 1S | 12E | 60121 | 40 |
| Russ No. 22 | Dkt687 | 374 | SE1/4 24, NE1/4 25 | 1S | 12E | 60122 | 41 |
| Russ No. 23 | Dkt687 | 375 | SE1/4 24, NE1/4 25 | 1S | 12E | 60123 | 42 |
| Russ No. 24 | Dkt687 | 376 | SE1/4 24, NE1/4 25 | 1S | 12E | 60124 | 43 |
| Black Foot No. 1 | F | 351 | SW1/4SE1/4 25 | 1S | 12E | 60125 | 44 |
| Black Rock No. 1 | 41 | 73 | SW1/4 25 | 1S | 12E | 60201 | 45 |
| Hard Rock N. 8 | H | 461 | SE1/4 36 | 1S | 12E | 60126 | 46 |
| Hard Rock No. 13 | 39 | 43 | SE1/4 36 | 1S | 12E | 60129 | 47 |
| Hard Rock No. 14 | 39 | 44 | SE1/4 36 | 1S | 12E | 60130 | 48 |
| Monarch No. 1 | F | 354 | SE1/4SW1/4 36 | 1S | 12E | 60131 | 49 |
| Nadene | 41 | 75 | SE1/4 36 | 1S | 12E | 60132 | 50 |
| Nadene No. 1 | 41 | 74 | SE1/4 36 | 1S | 12E | 60133 | 51 |
| Oak No. 9 | 34 | 69 | NW1/4SE1/4SW1/4 | 1S | 13E | 60135 | 52 |

Exhibit A

| Name of Claim | Book of Records | Page | G&SRB&M Section | Township | Range | AMC | |
|---------------|-----------------|-------|--------------------------|----------|-------|-------|-----|
| Oak No. 18 | 34 | 391 | SW1/4 32 | 1S | 13E | 60141 | 53 |
| Oak No. 19 | 34 | 392 | SW1/4 32 | 1S | 13E | 60142 | 54 |
| Oak No. 20 | 2002 | 66912 | SW1/4, 32 | 1S | 13E | 60143 | 55 |
| Oak No. 21 | 34 | 394 | SW1/4 32, SE1/4SW1/4 31 | 1S | 13E | 60144 | 56 |
| Oak No. 22 | 34 | 395 | SW1/432, SE1/4SW1/431 | 1S | 13E | 60145 | 57 |
| Oak No. 23 | 34 | 396 | SW1/432, SE1/4SW1/431 | 1S | 13E | 60146 | 58 |
| Oak No. 24 | 34 | 397 | SW1/431 | 1S | 12E | 60147 | 59 |
| Oak No. 25 | 34 | 398 | SE1/436 | 1S | 12E | 60148 | 60 |
| Oak No. 26 | 34 | 399 | SE1/436 | 1S | 12E | 60149 | 61 |
| Oak No. 27 | 34 | 400 | SE1/436 | 1S | 12E | 60150 | 62 |
| Pine No. 1 | Dkt717 | 441 | NW1/4SW1/436 | 1S | 12E | 60151 | 63 |
| Pine No. 2 | Dkt717 | 442 | NW1/4NE1/4SE1/4SW1/436 | 1S | 12E | 60152 | 64 |
| Pine No. 3 | Dkt717 | 443 | NE1/4SE1/436 | 1S | 12E | 60153 | 65 |
| Pine No. 4 | Dkt717 | 444 | NE1/4SE1/436 | 1S | 12E | 60154 | 66 |
| Pine No. 5 | Dkt717 | 445 | NE1/4SE1/436 | 1S | 12E | 60155 | 67 |
| Pine No. 6 | Dkt717 | 446 | NE1/4SE1/436 | 1S | 12E | 60156 | 68 |
| Pine No. 7 | Dkt717 | 447 | NE1/4SE1/436 | 1S | 12E | 60157 | 69 |
| Pine No. 8 | Dkt717 | 448 | NE1/436 | 1S | 12E | 60158 | 70 |
| Pine No. 9 | Dkt717 | 449 | NE1/436 | 1S | 12E | 60159 | 71 |
| Oak No. 33 | Dkt198 | 499 | NE1/429 | 1S | 13E | 60160 | 72 |
| Oak No. 34 | Dkt198 | 500 | NE1/429 | 1S | 13E | 60161 | 73 |
| Oak No. 35 | Dkt198 | 501 | NE1/429, NW1/428 | 1S | 13E | 60162 | 74 |
| Oak No. 36 | Dkt198 | 502 | NW1/428 | 1S | 13E | 60163 | 75 |
| Oak No. 37 | Dkt198 | 503 | NW1/428 | 1S | 13E | 60164 | 76 |
| Oak No. 38 | 2001 | 30896 | NW1/4SW1/428 | 1S | 13E | 60165 | 77 |
| Oak No. 39 | 2001 | 30889 | NW1/4SW1/428 | 1S | 13E | 60166 | 78 |
| Oak No. 41 | 2001 | 30893 | NE1/4SE1/429 | 1S | 13E | 60168 | 79 |
| Oak No. 42 | 2001 | 30895 | NE1/4SE1/429 | 1S | 13E | 60169 | 80 |
| Oak No. 43 | Dkt198 | 509 | SE1/429, NE1/432 | 1S | 13E | 60170 | 81 |
| Oak No. 44 | Dkt198 | 510 | NE1/432 | 1S | 13E | 60171 | 82 |
| Palace No. 1 | 41 | 71 | NW1/4SW1/425 | 1S | 12E | 60172 | 83 |
| Ace | 2002 | 66913 | NE1/4, 1 | 2S | 12E | 60173 | 84 |
| Ace 1 | Dkt142 | 525 | NE1/41 | 2S | 12E | 60174 | 85 |
| Ace 2 | Dkt142 | 526 | NE1/41 | 2S | 12E | 60175 | 86 |
| Ace 3 | Dkt142 | 527 | NE1/4SE1/41 | 2S | 12E | 60176 | 87 |
| Ace 4 | Dkt142 | 528 | NE1/4SE1/41 | 2S | 12E | 60177 | 88 |
| Ace 5 | Dkt142 | 529 | NE1/4SE1/41 | 2S | 12E | 60178 | 89 |
| Ace 6 | Dkt142 | 530 | SE1/41 | 2S | 12E | 60179 | 90 |
| Alto | 2002 | 66914 | NW1/4, 1 | 2S | 12E | 60180 | 91 |
| Alto No. 1 | 2002 | 66915 | NW1/4, 1 | 2S | 12E | 60181 | 92 |
| Alto No. 2 | 2002 | 66916 | NW1/41 | 2S | 12E | 60182 | 93 |
| Alto No. 3 | 2002 | 66917 | NW1/41 | 2S | 12E | 60183 | 94 |
| Alto No. 4 | 39 | 615 | NW1/4SW1/41 | 2S | 12E | 60184 | 95 |
| Alto No. 5 | 39 | 616 | SW1/41 | 2S | 12E | 60185 | 96 |
| Alto No. 7 | 39 | 618 | NW1/4NE1/4SE1/4SW1/41 | 2S | 12E | 60187 | 97 |
| Alto No. 8 | 2002 | 66918 | NW1/4, 1 | 2S | 12E | 60188 | 98 |
| Alto No. 9 | 2002 | 66919 | NW1/4, 1 | 2S | 12E | 60189 | 99 |
| Alto No. 10 | 2002 | 66920 | NW1/4, 1 | 2S | 12E | 60190 | 100 |
| Alto No. 11 | 39 | 622 | NW1/4NE1/41 | 2S | 12E | 60191 | 101 |
| Arizona | 39 | 396 | SW1/42, NWV1/411 | 2S | 12E | 60192 | 102 |
| Big Ledge | 41 | 190 | NE1/4SE1/42 | 2S | 12E | 60193 | 103 |
| Wes No. 1 | Dkt711 | 280 | NW1/426 | 1S | 12E | 60195 | 104 |
| Wes No. 2 | Dkt711 | 281 | NW1/4NE1/426 | 1S | 12E | 60196 | 105 |
| Brooklyn | 40 | 36 | SE1/42 | 2S | 12E | 60197 | 106 |
| Chicago | 39 | 399 | SW1/42 | 2S | 12E | 60198 | 107 |
| Gardner | 46 | 20 | NW1/4SW1/42, NE1/4SE1/43 | 2S | 12E | 60199 | 108 |
| Gussie | 34 | 184 | NW1/4SW1/42 | 2S | 12E | 60200 | 109 |

PHOENIX ARIZONA
 JUL 16 P 12:35
 RECEIVED OFFICE

Exhibit A

| Name of Claim | Book of Records | Page | G&SRB&M Section | Township | Range | AMC | |
|-----------------------|-----------------|------|---------------------------|----------|-------|-------|-----|
| Hard Rock No. 2 | 41 | 193 | NE1/42 | 2S | 12E | 60203 | 110 |
| Hard Rock No. 6 | H | 457 | SW1/41,NE1/4SE1/42 | 2S | 12E | 60204 | 111 |
| Hard Rock No. 7 | H | 460 | NE1/42 | 2S | 12E | 60205 | 112 |
| Hard Rock No. 11 | 36 | 60 | NW1/4SW1/41,NE1/4SE1/42 | 2S | 12E | 60206 | 113 |
| Hard Rock No. 12 | 36 | 61 | NE1/42,NW1/41 | 2S | 12E | 60207 | 114 |
| Horn Silver | 41 | 191 | NE1/42 | 2S | 12E | 60208 | 115 |
| Horn Silver No. 1 | 41 | 195 | NE1/42 | 2S | 12E | 60209 | 116 |
| Jane | 41 | 192 | NE1/42 | 2S | 12E | 60210 | 117 |
| Johnnie (Little) | 34 | 185 | NW1/42,NE1/4 3 | 2S | 12E | 60211 | 118 |
| Katie | 246 | 21 | NW1/42,NE1/4 3 | 2S | 12E | 60212 | 119 |
| Legal-Tender | 41 | 189 | NE1/4NW1/4 2 | 2S | 12E | 60213 | 120 |
| Libbie amended #2 | 34 | 186 | SW1/4 2 | 2S | 12E | 60214 | 121 |
| Libbie No.1 | 34 | 187 | SW1/4 2 | 2S | 12E | 60215 | 122 |
| Libbie No. 2 | 34 | 188 | SW1/4 2 | 2S | 12E | 60216 | 123 |
| Maggie | 39 | 397 | NW1/4 2 | 2S | 12E | 60218 | 124 |
| Michigan | 39 | 400 | SW1/4 2 | 2S | 12E | 60219 | 125 |
| New York | 40 | 35 | SE1/4 2 | 2S | 12E | 60220 | 126 |
| Rube | 34 | 189 | SW1/4 2 | 2S | 12E | 60221 | 127 |
| Ruby | 34 | 190 | NW1/4SW1/4 2 | 2S | 12E | 60222 | 128 |
| Sallie | 34 | 195 | NW1/42,NE1/4 3 | 2S | 12E | 60223 | 129 |
| Apache Leap | 26 | 353 | SW1/41,SE1/4 2 | 2S | 12E | 60224 | 130 |
| Cobre Verde | 39 | 213 | NW1/4NE1/4 11 | 2S | 12E | 60225 | 131 |
| Cobre Verde No.1 | 1/AM/MI | 252 | NW1/4NE1/4 11 | 2S | 12E | 60226 | 132 |
| Connecting Link | 1/AM/MI | 313 | SW1/41,NW1/4NE1/4 12 | 2S | 12E | 60227 | 133 |
| Connecting Link No. 1 | 1/AM/MI | 204 | NW1/4NE1/4 11 | 2S | 12E | 60228 | 134 |
| Connecting Link No. 2 | 1/AM/MI | 205 | NE1/4 11,SE1/4 2 | 2S | 12E | 60229 | 135 |
| Connecting Link No. 3 | 1/AM/MI | 206 | NE1/4 11,SE1/4 2 | 2S | 12E | 60230 | 136 |
| Connecting Link No. 4 | 1/AM/MI | 207 | NE1/4 11,NW1/4 12,SE1/4 2 | 2S | 12E | 60231 | 137 |
| Dacite No. 12 | 39 | 69 | SE1/412 | 2S | 12E | 60238 | 138 |
| Dacite No. 13 | 39 | 70 | SW1/47 | 2S | 13E | 60239 | 139 |
| San Juan | D | 42 | SE1/4SW1/42 | 2S | 12E | 60244 | 140 |
| South Syndicate No. 1 | 40 | 256 | SE1/41 | 2S | 12E | 60245 | 141 |
| South Syndicate No. 2 | 40 | 259 | SE1/41 | 2S | 12E | 60246 | 142 |
| South Syndicate No. 3 | 40 | 260 | SE1/41 | 2S | 12E | 60247 | 143 |
| South Syndicate No. 4 | 40 | 261 | SE1/41 | 2S | 12E | 60248 | 144 |
| South Syndicate No. 5 | 40 | 262 | SW1/46 | 2S | 13E | 60249 | 145 |
| Sun #2 | Dkt509 | 313 | NW1/4NE1/432 | 1S | 13E | 60250 | 146 |
| Sun #3 | Dkt509 | 314 | NE1/432 | 1S | 13E | 60251 | 147 |
| Sun #4 | Dkt509 | 315 | NW1/4NE1/4SW1/4SE1/432 | 1S | 13E | 60252 | 148 |
| Sun #5 | Dkt509 | 316 | NE1/42 | 1S | 13E | 60253 | 149 |
| Sun #6 | Dkt509 | 317 | SW1/4SE1/432 | 1S | 13E | 60254 | 150 |
| Sun #7 | Dkt509 | 318 | SE1/432 | 1S | 13E | 60255 | 151 |
| Sun #8 | Dkt509 | 319 | SW1/4SE1/432 | 1S | 13E | 60256 | 152 |
| Sun #9 | Dkt509 | 320 | SE1/432 | 1S | 13E | 60257 | 153 |
| Sun #10 | Dkt509 | 321 | SW1/4SE1/432 | 1S | 13E | 60258 | 154 |
| Sun #11 | Dkt 509 | 322 | SE1/432 | 1S | 13E | 60259 | 155 |
| Sun #12 | Dkt509 | 323 | SW1/4SE1/432 | 1S | 13E | 60260 | 156 |
| Sun #13 | Dkt509 | 324 | SE1/42 | 1S | 13E | 60261 | 157 |
| Sun #14 | Dkt509 | 325 | NW1/46 | 2S | 13E | 60262 | 158 |
| Sun #15 | Dkt509 | 326 | NW1/4NE1/46 | 2S | 13E | 60263 | 159 |
| Sun #16 | Dkt509 | 327 | NW1/46 | 2S | 13E | 60264 | 160 |
| Sun #17 | Dkt509 | 328 | NW1/4NE1/46 | 2S | 13E | 60265 | 161 |
| Sun #18 | Dkt509 | 329 | NW1/46 | 2S | 13E | 60266 | 162 |
| Sun #19 | Dkt509 | 330 | NW1/4NE1/46 | 2S | 13E | 60267 | 163 |
| Sun #20 | Dkt509 | 331 | NW1/46 | 2S | 13E | 60268 | 164 |
| Sun #21 | Dkt509 | 332 | NW1/4NE1/46 | 2S | 13E | 60269 | 165 |
| Sun #22 | Dkt509 | 333 | NW1/4SW1/46 | 2S | 13E | 60270 | 166 |

RECEIVED
 STATE OFFICE
 PHOENIX, ARIZONA
 JUN 35 1911

Exhibit A

| Name of Claim | Book of Records | Page | G&SRB&M Section | Township | Range | AMC | |
|-----------------------|-----------------|------|---------------------------|----------|-------|-------|-----|
| Sun #23 | Dkt509 | 334 | NW1/4NE1/4SE1/4SW1/46 | 2S | 13E | 60271 | 167 |
| Sun #24 | Dkt509 | 335 | SW1/46 | 2S | 13E | 60272 | 168 |
| Sun #25 | Dkt509 | 336 | SW1/4SE1/46 | 2S | 13E | 60273 | 169 |
| Sun #26 | Dkt509 | 337 | SW1/46 | 2S | 13E | 60274 | 170 |
| Sun #27 | Dkt509 | 338 | SW1/4SE1/46 | 2S | 13E | 60275 | 171 |
| Sun #28 | Dkt509 | 339 | SW1/4SE1/46 | 2S | 13E | 60276 | 172 |
| Sun #29 | Dkt509 | 340 | SE1/46 | 2S | 13E | 60277 | 173 |
| Sun #30 | Dkt509 | 341 | SE1/46 | 2S | 13E | 60278 | 174 |
| Sun #31 | Dkt509 | 342 | SE1/46 | 2S | 13E | 60279 | 175 |
| Sun #32 | Dkt509 | 343 | SE1/4NE1/46 | 2S | 13E | 60280 | 176 |
| Sun #33 | Dkt509 | 344 | NE1/46 | 2S | 13E | 60281 | 177 |
| Sun #34 | Dkt509 | 345 | NE1/46 | 2S | 13E | 60282 | 178 |
| Sun #35 | Dkt509 | 346 | NE1/46 | 2S | 13E | 60283 | 179 |
| Sun #36 | Dkt509 | 347 | NE1/46 | 2S | 13E | 60284 | 180 |
| Sun #37 | Dkt509 | 348 | SE1/432.SW1/433 | 1S | 13E | 60285 | 181 |
| Sun #38 | Dkt509 | 349 | SE1/42.SW1/433 | 1S | 13E | 60286 | 182 |
| Sun #40 | Dkt509 | 351 | SW1/4SE1/433 | 1S | 13E | 60288 | 183 |
| Sun #41 | Dkt509 | 352 | SW1/4SE1/433 | 1S | 13E | 60289 | 184 |
| Sun #44 | Dkt509 | 355 | SE1/433 | 1S | 13E | 60290 | 185 |
| Sun #45 | Dkt509 | 356 | SE1/433 | 1S | 13E | 60291 | 186 |
| Sun #48 | Dkt509 | 359 | SE1/433.SW1/434 | 1S | 13E | 60292 | 187 |
| Sun #49 | Dkt509 | 360 | SE1/433.SW1/434 | 1S | 13E | 60293 | 188 |
| Sun #52 | Dkt509 | 363 | NW1/428 | 1S | 13E | 60294 | 189 |
| Sun #53 | Dkt509 | 364 | NW1/428 | 1S | 13E | 60295 | 190 |
| Sun #54 | Dkt509 | 365 | NW/4NE1/428 | 1S | 13E | 60296 | 191 |
| Sun #55 | Dkt509 | 366 | NE1/428 | 1S | 13E | 60297 | 192 |
| Sun #56 | Dkt509 | 367 | NE1/428 | 1S | 13E | 60298 | 193 |
| Sun #57 | Dkt509 | 368 | NE1/428 | 1S | 13E | 60299 | 194 |
| Sun #58 | Dkt509 | 369 | NE1/428.NW1/427 | 1S | 13E | 60300 | 195 |
| Sun #59 | Dkt509 | 370 | NW1/427 | 1S | 13E | 60301 | 196 |
| Sun #60 | Dkt509 | 371 | NW1/427 | 1S | 13E | 60302 | 197 |
| Sun #61 | Dkt509 | 372 | NW1/427 | 1S | 13E | 60303 | 198 |
| Sun #62 | 2001 | 898 | SW1/4NW1/428 | 1S | 13E | 60304 | 199 |
| Sun #63 | 2001 | 900 | SW1/4NW1/428 | 1S | 13E | 60305 | 200 |
| Sun #64 | 2001 | 902 | SE1/4SW1/4NW1/4NE1/428 | 1S | 13E | 60306 | 201 |
| Sun #65 | 2001 | 904 | SE1/4NE1/428 | 1S | 13E | 60307 | 202 |
| Sun #66 | 2001 | 905 | SE1/4NE1/428 | 1S | 13E | 60308 | 203 |
| Sun #67 | 2001 | 906 | SE1/4NE1/428 | 1S | 13E | 60309 | 204 |
| Sun #68 | Dkt509 | 379 | SE1/4NE1/428.SW1/4NW1/427 | 1S | 13E | 60310 | 205 |
| Sun #69 | Dkt509 | 380 | SW1/4NW1/427 | 1S | 13E | 60311 | 206 |
| Sun #70 | Dkt509 | 381 | SW1/4NW1/427 | 1S | 13E | 60312 | 207 |
| Sun #71 | Dkt509 | 382 | SW1/4NW1/427 | 1S | 13E | 60313 | 208 |
| Sun #42A | Dkt736 | 743 | SW1/4SE1/433 | 1S | 13E | 60314 | 209 |
| Sun #46 A | Dkt736 | 744 | SE1/433 | 1S | 13E | 60315 | 210 |
| Sun #50A | Dkt736 | 745 | SE1/433.SW1/434 | 1S | 13E | 60316 | 211 |
| Annex | 38 | 118 | NW1/41.NE1/411 | 2S | 12E | 60360 | 212 |
| Apes | 38 | 117 | NW1/412.NE1/411 | 2S | 12E | 60363 | 213 |
| Broken Hill No. 1 | 38 | 157 | SW1/4SE1/411 | 2S | 12E | 60364 | 214 |
| Cobre Verde No. 2 | 1/AM/MI | 253 | NW1/4NE1/411 | 2S | 12E | 60365 | 215 |
| Cobre Verde No. 3 | 20 | 605 | SE1/4SW1/4NW1/4NE1/411 | 2S | 12E | 60366 | 216 |
| Copper Bell | 38 | 116 | NW1/412 | 2S | 12E | 60367 | 217 |
| Illinois | 1/AM/MI | 265 | NE1/411 | 2S | 12E | 60389 | 218 |
| Indiana | F | 572 | NE1/411 | 2S | 12E | 60390 | 219 |
| Iowa | F | 573 | NE1/411 | 2S | 12E | 60391 | 220 |
| Lead Hill | 21 | 272 | NE1/4SE1/411 | 2S | 12E | 60392 | 221 |
| South Syndicate No. 6 | 40 | 263 | SE1/41.NE1/412 | 2S | 12E | 60394 | 222 |
| South Syndicate No. 7 | 40 | 264 | NW1/47 | 2S | 13E | 60395 | 223 |

Exhibit A

| Name of Claim | Book of Records | Page | G&SRB&M Section | Township | Range | AMC | |
|------------------------|-----------------|------|-----------------|----------|-------|----------|-----|
| South Syndicate No. 8 | 40 | 265 | NW¼7 | 2S | 13E | 60396 | 224 |
| South Syndicate No. 9 | 40 | 266 | NW¼NE¼7,SW¼6 | 2S | 13E | 60397 | 225 |
| South Syndicate No. 10 | 40 | 267 | NW¼SW¼7 | 2S | 13E | 60398 | 226 |
| South Syndicate No. 11 | 40 | 268 | NW¼NE¼SE¼SW¼7 | 2S | 13E | 60399 | 227 |
| South Syndicate No. 12 | 40 | 269 | NW¼NE¼SE¼7 | 2S | 13E | 60400 | 228 |
| Touch Not No.2 | 1/AM/MI | 315 | NE¼SE¼12 | 2S | 12E | 60401 | 229 |
| Extension No. 1A | 968 | 22 | SW¼7 | 2S | 13E | 60402 | 230 |
| Extension No. 2 | 40 | 410 | SW¼SE¼7 | 2S | 13E | 60403 | 231 |
| Extension No. 3 | 40 | 411 | NE¼7 | 2S | 13E | 60404 | 232 |
| Extension No. 4 | 40 | 409 | SW¼,7,NW¼18 | 2S | 13E | 60405 | 233 |
| Extension No. 5 | 40 | 412 | SW¼7,NW¼18 | 2S | 13E | 60406 | 234 |
| Extension No. 6 | 40 | 413 | SW¼7,NW¼NE¼18 | 2S | 13E | 60407 | 235 |
| Extension No. 7 | 40 | 414 | SW¼SE¼NE¼18 | 2S | 13E | 60408 | 236 |
| Extension No. 8 | 40 | 415 | SW¼7,NE¼18 | 2S | 13E | 60409 | 237 |
| Extension No. 31 | 610 | 71 | SE¼7,NE¼18 | 2S | 13E | 60433 | 238 |
| Extension No. 32 | 610 | 72 | SE¼7 | 2S | 13E | 60434 | 239 |
| Extension No. 33 | 610 | 73 | SE¼NE¼7 | 2S | 13E | 60435 | 240 |
| Extension No. 34 | 610 | 74 | SE¼NE¼7 | 2S | 13E | 60436 | 241 |
| Extension No. 35 | 610 | 75 | NE¼7 | 2S | 13E | 60437 | 242 |
| Extension No. 36 | 610 | 76 | NE¼7 | 2S | 13E | 60438 | 243 |
| Extension No. 37 | 610 | 77 | NE¼7 | 2S | 13E | 60439 | 244 |
| Extension No. 38 | 610 | 78 | NE¼7 | 2S | 13E | 60440 | 245 |
| Extension No. 39 | 610 | 79 | NE¼7,SE¼6 | 2S | 13E | 60441 | 246 |
| Extension No. 40 | 610 | 80 | NE¼7,SE¼6 | 2S | 13E | 60442 | 247 |
| Extension No. 41 | 610 | 81 | NE¼7,SE¼6 | 2S | 13E | 60443 | 248 |
| Oak No. 45 | Dkt566 | 177 | NW¼29 | 1S | 13E | 60452 | 249 |
| Broken Hill No. 2 | 38 | 155 | SE¼SW¼NW¼11 | 2S | 12E | 60453 | 250 |
| Eric #1 | 1997-029460 | 1 | NE¼22 & NW¼23 | 1S | 13E | 347702 | 251 |
| Eric #2 | 1997-029461 | 1 | NE¼22 | 1S | 13E | 347703 | 252 |
| Eric #3 | 1997-029462 | 1 | NW¼22&NE¼22 | 1S | 13E | 347704 | 253 |
| Eric #4 | 1997-029463 | 1 | NW¼22 | 1S | 13E | 347705 | 254 |
| Eric #5 | 1997-029464 | 1 | NE¼21 | 1S | 13E | 347706 | 255 |
| Eric #6 | 1997-029465 | 1 | NW¼21 & NE¼21 | 1S | 13E | 347707 | 256 |
| Eric #7 | 1997-029466 | 1 | NW¼21 | 1S | 13E | 347708 | 257 |
| Eric #8 | 1997-029467 | 1 | NE¼20 & NW¼21 | 1S | 13E | 347709 | 258 |
| Eric #9 | 1997-029468 | 1 | NE¼20 | 1S | 13E | 347710 | 259 |
| Eric #10 | 1997-029469 | 1 | SE¼17 | 1S | 13E | 347711 | 260 |
| Eric #11 | 1997-029470 | 1 | SE¼17&SW¼16 | 1S | 13E | X 374412 | 261 |
| Eric #12 | 1997-029471 | 1 | SW¼16 | 1S | 13E | 347713 | 262 |
| Eric #13 | 1997-029472 | 1 | SW¼16 & SE¼16 | 1S | 13E | 347714 | 263 |
| Eric #14 | 1997-029473 | 1 | SE¼16 | 1S | 13E | 347715 | 264 |
| Eric #15 | 1997-029474 | 1 | SW¼15 | 1S | 13E | 347716 | 265 |
| Eric #16 | 1997-029475 | 1 | SW¼15&S¼15 | 1S | 13E | 347717 | 266 |
| Eric #17 | 1997-029476 | 1 | SW¼15 | 1S | 13E | 347718 | 267 |
| Eric #18 | 1997-029477 | 1 | SE¼15&SW¼14 | 1S | 13E | 347719 | 268 |
| Eric #19 | 1997-029478 | 1 | SW¼14 | 1S | 13E | 347720 | 269 |
| Eric #20 | 1997-029479 | 1 | SW¼14 | 1S | 13E | 347721 | 270 |
| Eric #21 | 1997-029480 | 1 | SW¼14 | 1S | 13E | 347722 | 271 |
| Eric #22 | 1997-029481 | 1 | SW¼14 | 1S | 13E | 347723 | 272 |
| Eric #23 | 1997-029482 | 1 | SW¼14 | 1S | 13E | 347724 | 273 |
| Eric #24 | 1997-029483 | 1 | SW¼14&SE¼15 | 1S | 13E | 347725 | 274 |
| Eric #25 | 1997-029484 | 1 | SE¼15 | 1S | 13E | 347726 | 275 |
| Eric #26 | 1997-029485 | 1 | SE¼15 | 1S | 13E | 347727 | 276 |
| Eric #27 | 1997-029486 | 1 | SE¼15 | 1S | 13E | 347728 | 277 |
| Eric #28 | 1997-029487 | 1 | SE¼15&SW¼15 | 1S | 13E | 347729 | 278 |
| Eric #29 | 1997-029488 | 1 | SW¼15 | 1S | 13E | 347730 | 279 |
| Eric #30 | 1997-029489 | 1 | SW¼15 | 1S | 13E | 347731 | 280 |

347712
Used the Wrong Num.

Exhibit A

| Name of Claim | Book of Records | Page | G&SRB&M Section | Township | Range | AMC | |
|---------------|-----------------|------|-------------------------------|----------|-------|--------|-----|
| Eric #31 | 1997-029490 | 1 | SW¼15 | 1S | 13E | 347732 | 281 |
| Eric #32 | 1997-029491 | 1 | SW¼15 | 1S | 13E | 347733 | 282 |
| Eric #33 | 1997-029492 | 1 | SW¼16 | 1S | 13E | 347734 | 283 |
| Eric #34 | 1997-029493 | 1 | SE¼16 | 1S | 13E | 347735 | 284 |
| Eric #35 | 1997-029494 | 1 | SW¼16 & SE¼16 | 1S | 13E | 347736 | 285 |
| Eric #36 | 1997-029495 | 1 | SW¼16 | 1S | 13E | 347737 | 286 |
| Eric #37 | 1997-029496 | 1 | SE¼17 & SW¼16 | 1S | 13E | 347738 | 287 |
| Eric #38 | 1997-029497 | 1 | SE¼17 | 1S | 13E | 347739 | 288 |
| Eric #39 | 1997-029498 | 1 | SE¼17 | 1S | 13E | 347740 | 289 |
| Eric #40 | 1997-029499 | 1 | SE¼17 & SW¼16 | 1S | 13E | 347741 | 290 |
| Eric #41 | 1997-029500 | 1 | SW¼16 | 1S | 13E | 347742 | 291 |
| Eric #42 | 1997-029501 | 1 | SW¼16&SE¼16 | 1S | 13E | 347743 | 292 |
| Eric #43 | 1997-029502 | 1 | SE¼16 | 1S | 13E | 347744 | 293 |
| Eric #44 | 1997-029503 | 1 | NE¼16&SE¼16 | 1S | 13E | 347745 | 294 |
| Eric #45 | 1997-029504 | 1 | SW¼16&SE¼16 | 1S | 13E | 347746 | 295 |
| Eric #46 | 1997-029505 | 1 | SW¼16 | 1S | 13E | 347747 | 296 |
| Eric #47 | 1997-029506 | 1 | SE1/417&SW¼16 | 1S | 13E | 347748 | 297 |
| Eric #48 | 1997-029507 | 1 | SE1/417 | 1S | 13E | 347749 | 298 |
| Eric #49 | 1997-029508 | 1 | NE¼17&SE¼17 | 1S | 13E | 347750 | 299 |
| Eric #50 | 1997-029509 | 1 | NE1/417,SE1/417,NW1/416,SW1/4 | 1S | 13E | 347751 | 300 |
| Eric #51 | 1997-029510 | 1 | NW¼16 & SW¼16 | 1S | 13E | 347752 | 301 |
| Eric #52 | 1997-029511 | 1 | NE¼16,NW¼16,SE¼16,SW¼16 | 1S | 13E | 347753 | 302 |
| Eric #53 | 1997-029512 | 1 | NW¼16&NE¼16 | 1S | 13E | 347754 | 303 |
| Eric #54 | 1997-029513 | 1 | NW¼16 | 1S | 13E | 347755 | 304 |
| Eric #55 | 1997-029514 | 1 | NE¼17&NW¼16 | 1S | 13E | 347756 | 305 |
| Eric #56 | 1997-029515 | 1 | NE¼17 | 1S | 13E | 347757 | 306 |
| Eric #57 | 1997-029516 | 1 | NE¼16&SE¼16 | 1S | 13E | 347758 | 307 |
| Eric #58 | 1997-029517 | 1 | NE¼16&SE¼16 | 1S | 13E | 347759 | 308 |
| Eric #59 | 1997-029518 | 1 | NW¼15&SW¼15 | 1S | 13E | 347760 | 309 |
| Eric #60 | 1997-029519 | 1 | SW¼15&NW¼15 | 1S | 13E | 347761 | 310 |
| Eric #61 | 1997-029520 | 1 | NW¼15&SW¼15 | 1S | 13E | 347762 | 311 |
| Eric #62 | 1997-029521 | 1 | NW¼15&SW¼15 | 1S | 13E | 347763 | 312 |
| Eric #63 | 1997-029522 | 1 | NW¼15,SW¼15,SE¼15,NE¼15 | 1S | 13E | 347764 | 313 |
| Eric #64 | 1997-029523 | 1 | NE¼15&SE¼15 | 1S | 13E | 347765 | 314 |
| Eric #65 | 19974)29524 | 1 | NE¼15&SE¼15 | 1S | 13E | 347766 | 315 |
| Eric #66 | 1997-029525 | 1 | NE1/415&SE¼15 | 1S | 13E | 347767 | 316 |
| Eric #67 | 1997-029526 | 1 | NE¼15,SE¼15,NW¼14,SW¼14 | 1S | 13E | 347768 | 317 |
| Eric #68 | 1997-029527 | 1 | SW¼14 & NW¼14 | 1S | 13E | 347769 | 318 |
| Eric #69 | 1997-029528 | 1 | SW¼14&NW¼14 | 1S | 13E | 347770 | 319 |
| Eric #70 | 1997-029529 | 1 | SW1/414&NW¼14 | 1S | 13E | 347771 | 320 |
| Eric #71 | 1997-029530 | 1 | SW¼14&NW¼14 | 1S | 13E | 347772 | 321 |
| Eric #72 | 1997-029531 | 1 | SW¼14 & NW¼14 | 1S | 13E | 347773 | 322 |
| Eric #73 | 1997-029532 | 1 | NE¼14 | 1S | 13E | 347774 | 323 |
| Eric #74 | 1997-029533 | 1 | NE¼14 | 1S | 13E | 347775 | 324 |
| Eric #75 | 1997-029534 | 1 | NW¼14&NE¼14 | 1S | 13E | 347776 | 325 |
| Eric #76 | 1997-029535 | 1 | NW¼14 | 1S | 13E | 347777 | 326 |
| Eric #77 | 1997-029536 | 1 | NW¼14 | 1S | 13E | 347778 | 327 |
| Eric #78 | 1997-029537 | 1 | NW¼14 | 1S | 13E | 347779 | 328 |
| Eric #79 | 1997-029538 | 1 | NW¼14 | 1S | 13E | 347780 | 329 |
| Eric #80 | 1997-029539 | 1 | NE¼15&NW¼14 | 1S | 13E | 347781 | 330 |
| Eric #81 | 1997-029540 | 1 | NE¼15 | 1S | 13E | 347782 | 331 |
| Eric #82 | 1997-029541 | 1 | NE¼15 | 1S | 13E | 347783 | 332 |
| Eric #83 | 1997-029542 | 1 | NE¼15 | 1S | 13E | 347784 | 333 |
| Eric #84 | 1997-029543 | 1 | NW¼15&NE¼15 | 1S | 13E | 347785 | 334 |
| Eric #85 | 1997-029544 | 1 | NW¼15 | 1S | 13E | 347786 | 335 |
| Eric #86 | 1997-029545 | 1 | NW¼15 | 1S | 13E | 347787 | 336 |
| Eric #87 | 1997-029546 | 1 | NW¼15 | 1S | 13E | 347788 | 337 |

1997-029546
 13E
 35
 CE

Exhibit A

| Name of Claim | Book of Records | Page | G&SRB&M Section | Township | Range | AMC | |
|---------------|-----------------|------|--------------------------|----------|-------|--------|-----|
| Eric #88 | 19974)29547 | 1 | NW¼15 | 1S | 13E | 347789 | 338 |
| Eric #89 | 1997-029548 | 1 | NE¼16 | 1S | 13E | 347790 | 339 |
| Eric #90 | 1997-029549 | 1 | NE¼16 | 1S | 13E | 347791 | 340 |
| Eric #91 | 1997-029550 | 1 | NE¼16 | 1S | 13E | 347792 | 341 |
| Eric #92 | 1997-029551 | 1 | NW¼16 & NE¼16 | 1S | 13E | 347793 | 342 |
| Eric #93 | 1997-029552 | 1 | NW¼16 | 1S | 13E | 347794 | 343 |
| Eric #94 | 1997-029553 | 1 | NE¼17&NW¼16 | 1S | 13E | 347795 | 344 |
| Eric #95 | 1997-029554 | 1 | NE¼17 | 1S | 13E | 347796 | 345 |
| Eric #97 | 1997-029555 | 1 | NE¼17 | 1S | 13E | 347797 | 346 |
| Eric #98 | 1997-029556 | 1 | NE¼17 | 1S | 13E | 347798 | 347 |
| Eric #99 | 1997-029557 | 1 | NE¼17&NW¼16 | 1S | 13E | 347799 | 348 |
| Eric #100 | 1997-029558 | 1 | NW¼16 | 1S | 13E | 347800 | 349 |
| Eric #101 | 1997-029559 | 1 | NW¼16&NE¼16 | 1S | 13E | 347801 | 350 |
| Eric #102 | 1997-029560 | 1 | NW¼16,NE¼16,SW¼9,SE¼9 | 1S | 13E | 347802 | 351 |
| Eric #103 | 1997-029561 | 1 | NW¼16 & SW¼9 | 1S | 13E | 347803 | 352 |
| Eric #104 | 1997-029562 | 1 | SE¼8,NE¼17,SW¼9, NW¼16 | 1S | 13E | 347804 | 353 |
| Eric #105 | 1997-029563 | 1 | SE¼8&NE¼17 | 1S | 13E | 347805 | 354 |
| Eric #106 | 1997-029564 | 1 | SE¼8 | 1S | 13E | 347806 | 355 |
| Eric #107 | 1997-029565 | 1 | SE¼8 & SW¼9 | 1S | 13E | 347807 | 356 |
| Eric #108 | 1997-029566 | 1 | SW¼9 | 1S | 13E | 347808 | 357 |
| Eric #109 | 1997-029567 | 1 | SW¼9 & SE¼9 | 1S | 13E | 347809 | 358 |
| Eric #110 | 1997-029568 | 1 | SW¼9 & SE¼9 | 1S | 13E | 347810 | 359 |
| Eric #111 | 1997-029569 | 1 | SW¼9 | 1S | 13E | 347811 | 360 |
| Eric #112 | 1997-029570 | 1 | SE¼8 & SW¼9 | 1S | 13E | 347812 | 361 |
| Eric #113 | 1997-029571 | 1 | SE¼8 | 1S | 13E | 347813 | 362 |
| Eric #114 | 1997-029572 | 1 | SW¼8,SE¼8,NW¼17,NE¼17 | 1S | 13E | 347814 | 363 |
| Eric #115 | 1997-029573 | 1 | NE¼8,SE¼8,NW¼8,SW¼8 | 1S | 13E | 347815 | 364 |
| Eric #116 | 1997-029574 | 1 | SE¼8 | 1S | 13E | 347816 | 365 |
| Eric #117 | 1997-029575 | 1 | SE¼8 " SW¼9 | 1S | 13E | 347817 | 366 |
| Eric #118 | 1997-029576 | 1 | SW¼9 | 1S | 13E | 347818 | 367 |
| Eric #119 | 1997-029577 | 1 | SW¼9 & SE¼9 | 1S | 13E | 347819 | 368 |
| Eric #120 | 1997-029578 | 1 | SW¼9 & SE¼9 | 1S | 13E | 347820 | 369 |
| Eric #121 | 1997-029579 | 1 | SW¼9 | 1S | 13E | 347821 | 370 |
| Eric #122 | 1997-029580 | 1 | SE¼8 & SW¼9 | 1S | 13E | 347822 | 371 |
| Eric #123 | 1997-029581 | 1 | SE¼8 | 1S | 13E | 347823 | 372 |
| Eric #124 | 1997-029582 | 1 | NE¼8 & SE¼8 | 1S | 13E | 347824 | 373 |
| Eric #125 | 1997-029583 | 1 | NE¼8,SE¼8,NW¼9,SW¼9 | 1S | 13E | 347825 | 374 |
| Eric #126 | 1997-029584 | 1 | NW¼9 & SW¼9 | 1S | 13E | 347826 | 375 |
| Eric #127 | 1997-029585 | 1 | NE¼9,SE¼9,SW¼9,NW¼9 | 1S | 13E | 347827 | 376 |
| Eric #128 | 1997-029586 | 1 | NW¼9&NE¼9 | 1S | 13E | 347828 | 377 |
| Eric #129 | 1997-029587 | 1 | NW¼9 | 1S | 13E | 347829 | 378 |
| Eric #130 | 1997-029588 | 1 | NE¼8 & NW¼9 | 1S | 13E | 347830 | 379 |
| Eric #131 | 1997-029589 | 1 | NE¼8 & NW¼9 | 1S | 13E | 347831 | 380 |
| Eric #132 | 19974)29590 | 1 | NW¼9 | 1S | 13E | 347832 | 381 |
| Eric #133 | 1997-029591 | 1 | NW¼9&NE¼9 | 1S | 13E | 347833 | 382 |
| Eric #135 | 1997-029592 | 1 | SW¼12 | 1S | 13E | 347833 | 383 |
| Eric #136 | 1997-029593 | 1 | SE¼11&SW¼12 | 1S | 13E | 347833 | 384 |
| Eric #137 | 1997-029594 | 1 | SE¼11 | 1S | 13E | 347836 | 385 |
| Eric #138 | 1997-029595 | 1 | NE¼14&SE¼11 | 1S | 13E | 347837 | 386 |
| Eric #139 | 1997-029596 | 1 | NE¼14 & SE¼11 | 1S | 13E | 347838 | 387 |
| Eric #140 | 1997-029597 | 1 | NW¼14,NE¼14,SW¼11,SE¼11 | 1S | 13E | 347839 | 388 |
| Eric #141 | 1997-029598 | 1 | NW¼14&SW¼11 | 1S | 13E | 347840 | 389 |
| Eric #142 | 1997-029599 | 1 | NW¼14&SW¼11 | 1S | 13E | 347840 | 390 |
| Eric #143 | 1997-029600 | 1 | NW¼14&SW¼11 | 1S | 13E | 347842 | 391 |
| Eric #144 | 1997-029601 | 1 | NW¼14&SW¼11 | 1S | 13E | 347843 | 392 |
| Eric #145 | 1997-029602 | 1 | NE¼15, NW¼14,SE¼10,SW¼11 | 1S | 13E | 347844 | 393 |
| Eric #146 | 1997-029603 | 1 | NE¼15&SE¼10 | 1S | 13E | 347845 | 394 |

Exhibit A

| Name of Claim | Book of Records | Page | G&SRB&M Section | Township | Range | AMC | |
|---------------|-----------------|------|------------------------------|----------|-------|--------|-----|
| Eric #147 | 1997-029604 | 1 | NE¼15 & SE¼10 | 1S | 13E | 347846 | 395 |
| Eric #148 | 1997-029605 | 1 | NW¼15 & SE¼10 | 1S | 13E | 347847 | 396 |
| Eric #149 | 1997-029606 | 1 | NW¼15, NE¼15, SW¼10, SE¼10 | 1S | 13E | 347848 | 397 |
| Eric #150 | 1997-029607 | 1 | NW¼15 & SW¼10 | 1S | 13E | 347849 | 398 |
| Eric #151 | 1997-029608 | 1 | NW¼15 & SW¼10 | 1S | 13E | 347850 | 399 |
| Eric #152 | 1997-029609 | 1 | NW¼15 & SW¼10 | 1S | 13E | 347851 | 400 |
| Eric #153 | 1997-029610 | 1 | NW¼15 & SW¼10 | 1S | 13E | 347852 | 401 |
| Eric #154 | 1997-029611 | 1 | NE¼16 & SE¼9 | 1S | 13E | 347853 | 402 |
| Eric #155 | 1997-029612 | 1 | NE¼16 & SE¼9 | 1S | 13E | 347854 | 403 |
| Eric #156 | 1997-029613 | 1 | NE¼16 & SE¼9 | 1S | 13E | 347855 | 404 |
| Eric #157 | 1998-000721 | 1 | NE¼9 | 1S | 13E | 347856 | 405 |
| Eric #158 | 1998-000721 | 2 | NE¼9 | 1S | 13E | 347857 | 406 |
| Eric #159 | 1998-000721 | 3 | NE¼9 | 1S | 13E | 347858 | 407 |
| Eric #160 | 1997-029617 | 1 | NW¼10 | 1S | 13E | 347859 | 408 |
| Eric #161 | 1997-029618 | 1 | NW¼10 | 1S | 13E | 347860 | 409 |
| Eric #162 | 1997-029619 | 1 | NW¼10 | 1S | 13E | 347861 | 410 |
| Eric #163 | 1997-029620 | 1 | NW¼10 | 1S | 13E | 347862 | 411 |
| Eric #164 | 1997-029621 | 1 | NW¼10 & SW¼10 | 1S | 13E | 347863 | 412 |
| Eric #165 | 1997-029622 | 1 | NE¼10 & SE¼10 | 1S | 13E | 347864 | 413 |
| Eric #166 | 1997-029623 | 1 | NE¼10 & SE¼10 | 1S | 13E | 347865 | 414 |
| Eric #167 | 1997-029624 | 1 | NE¼10 & SE¼10 | 1S | 13E | 347866 | 415 |
| Eric #168 | 1198-000721 | 4 | NE 1/4 10, SE 1/4 10, NW 1/4 | 1S | 13E | 347867 | 416 |
| Eric #169 | 1997-029626 | 1 | NE¼11 & SW¼11 | 1S | 13E | 347868 | 417 |
| Eric #170 | 1997-029627 | 1 | NW¼11 & SW¼11 | 1S | 13E | 347869 | 418 |
| Eric #171 | 1997-029628 | 1 | NW¼11 & SW¼11 | 1S | 13E | 347870 | 419 |
| Eric #172 | 1997-029629 | 1 | NW¼11 & SW¼11 | 1S | 13E | 347871 | 420 |
| Eric #173 | 1997-029630 | 1 | NW¼11 & SW¼11 & NE¼11 & | 1S | 13E | 347872 | 421 |
| Eric #174 | 1997-029631 | 1 | NE¼11 & SE¼11 | 1S | 13E | 347873 | 422 |
| Eric #175 | 1997-029632 | 1 | NE¼11 & SE¼11 | 1S | 13E | 347874 | 423 |
| Eric #176 | 1997-029633 | 1 | NE¼11 & SE¼11 | 1S | 13E | 347875 | 424 |
| Eric #177 | 1997-029634 | 1 | NE¼11 & SE¼11 & NW¼12 & | 1S | 13E | 347876 | 425 |
| Eric #178 | 1997-029635 | 1 | NE¼11 | 1S | 13E | 347877 | 426 |
| Eric #179 | 1997-029636 | 1 | NE¼11 | 1S | 13E | 347878 | 427 |
| Eric #180 | 1997-029637 | 1 | NE¼11 | 1S | 13E | 347879 | 428 |
| Eric #181 | 1997-029638 | 1 | NW¼11 & NE¼11 | 1S | 13E | 347880 | 429 |
| Eric #182 | 1997-029639 | 1 | NW¼11 | 1S | 13E | 347881 | 430 |
| Eric #183 | 1997-029640 | 1 | NW¼11 | 1S | 13E | 347882 | 431 |
| Eric #184 | 1997-029641 | 1 | NW¼11 | 1S | 13E | 347883 | 432 |
| Eric #185 | 1997-029642 | 1 | NW¼11 | 1S | 13E | 347884 | 433 |
| Eric #186 | 1997-029643 | 1 | NE¼10 & NW¼11 | 1S | 13E | 347885 | 434 |
| Eric #187 | 1997-029644 | 1 | NE¼10 | 1S | 13E | 347886 | 435 |
| Eric #188 | 1997-029645 | 1 | NE¼10 | 1S | 13E | 347887 | 436 |
| Eric #189 | 1997-029646 | 1 | NE¼10 | 1S | 13E | 347888 | 437 |
| Eric #190 | 1997-029647 | 1 | NW¼10 | 1S | 13E | 347889 | 438 |
| Eric #191 | 1997-029648 | 1 | NW¼10 | 1S | 13E | 347890 | 439 |
| Eric #192 | 1997-029649 | 1 | Nw¼10 | 1S | 13E | 347891 | 440 |
| Eric #193 | 1997-029650 | 1 | NW¼10 | 1S | 13E | 347892 | 441 |
| Eric #194 | 1997-029651 | 1 | NW¼10 | 1S | 13E | 347893 | 442 |
| Eric #195 | 1997-029652 | 1 | NE¼9 | 1S | 13E | 347894 | 443 |
| Eric #196 | 1997-029653 | 1 | NE¼9 | 1S | 13E | 347895 | 444 |
| Eric #197 | 1997-029654 | 1 | NE¼9 | 1S | 13E | 347896 | 445 |
| Eric #198 | 1997-029655 | 1 | SE¼4 & NE¼9 | 1S | 13E | 347897 | 446 |
| Eric #199 | 1997-029656 | 1 | SE¼4 & NE¼9 | 1S | 13E | 347898 | 447 |
| Eric #200 | 1997-029657 | 1 | SE¼4 & NE¼9 | 1S | 13E | 347899 | 448 |
| Eric #201 | 1997-029658 | 1 | NW¼10 & SW¼3 | 1S | 13E | 347900 | 449 |
| Eric #202 | 1997-029659 | 1 | NW¼10 & SW¼3 | 1S | 13E | 347901 | 450 |
| Eric #203 | 1997-029660 | 1 | NW¼10 & SW¼3 | 1S | 13E | 347902 | 451 |

Exhibit A

| Name of Claim | Book of Records | Page | G&SRB&M Section | Township | Range | AMC | |
|---------------|-----------------|------|--------------------------|----------|-------|--------|-----|
| Eric #204 | 1997-029661 | 1 | NW¼10 & SW¼3 | 1S | 13E | 347903 | 452 |
| Eric #205 | 1997-029662 | 1 | NW¼10,NE¼10,SW¼3,SE¼3 | 1S | 13E | 347904 | 453 |
| Eric #206 | 1997-029663 | 1 | SE¼8&NE¼10 | 1S | 13E | 347905 | 454 |
| Eric #207 | 1997-029664 | 1 | SE¼3 & NE¼10 | 1S | 13E | 347906 | 455 |
| Eric #208 | 1997-029665 | 1 | SE¼3& NE¼10 | 1S | 13E | 347907 | 456 |
| Eric #209 | 1997-029666 | 1 | SE¼3,SW¼2,NE¼10,NW¼11 | 1S | 13E | 347908 | 457 |
| Eric #210 | 1997-029667 | 1 | SW¼2&NW¼11 | 1S | 13E | 348024 | 458 |
| Eric #211 | 1997-029668 | 1 | SW¼2&NW¼11 | 1S | 13E | 348025 | 459 |
| Eric #212 | 1997-029669 | 1 | NW¼11&SW¼2 | 1S | 13E | 348026 | 460 |
| Eric #213 | 1997-029670 | 1 | SW¼2&NW¼11 | 1S | 13E | 348027 | 461 |
| Eric #214 | 1998-721 | 5 | SW¼2,SE¼2,NW¼11,NE¼11 | 1S | 13E | 348028 | 462 |
| Eric #215 | 1997-029672 | 1 | NE¼11 & SE¼2 | 1S | 13E | 348029 | 463 |
| Eric #216 | 1997-029673 | 1 | SE¼2 & NE¼11 | 1S | 13E | 348030 | 464 |
| Eric #217 | 1997-029674 | 1 | SE¼2 | 1S | 13E | 348031 | 465 |
| Eric #218 | 1998-000721 | 6 | SW¼2 & SE¼2 | 1S | 13E | 348032 | 466 |
| Eric #219 | 1997-029676 | 1 | SW¼2 | 1S | 13E | 348033 | 467 |
| Eric #220 | 1997-029677 | 1 | SW¼2 | 1S | 13E | 348034 | 468 |
| Eric #221 | 1997-029678 | 1 | SW¼2 | 1S | 13E | 348035 | 469 |
| Eric #222 | 1997-029679 | 1 | SW¼2 | 1S | 13E | 348036 | 470 |
| Eric #223 | 1997-029680 | 1 | SE¼3 & SW¼2 | 1S | 13E | 348037 | 471 |
| Eric #224 | 1998-000721 | 7 | NE¼10 & SE¼3 | 1S | 13E | 348038 | 472 |
| Eric #225 | 1997-029682 | 1 | SE¼3 | 1S | 13E | 348039 | 473 |
| Eric #226 | 1997-029683 | 1 | SE¼3 | 1S | 13E | 348040 | 474 |
| Eric #227 | 1997-029684 | 1 | SW¼3 & SE¼3 | 1S | 13E | 348041 | 475 |
| Eric #228 | 1998-000721 | 8 | NW¼10& SW¼3 | 1S | 13E | 348042 | 476 |
| Eric #229 | 1998-000721 | 9 | NW¼10&SW¼3 | 1S | 13E | 348043 | 477 |
| Eric #230 | 1997-029687 | 1 | SE¼3 & NE¼3 | 1S | 13E | 348044 | 478 |
| Eric #231 | 1997-029688 | 1 | SE¼3&NE¼3 | 1S | 13E | 348045 | 479 |
| Eric #232 | 1997-029689 | 1 | SE¼3,NE¼3,SW¼2,NW¼2 | 1S | 13E | 348046 | 480 |
| Eric #233 | 1997-029690 | 1 | SW¼2&NW¼2 | 1S | 13E | 348047 | 481 |
| Eric #234 | 1997-029691 | 1 | SW¼2&NW¼2 | 1S | 13E | 348048 | 482 |
| Eric #235 | 1997-029692 | 1 | SW¼2 & NW¼2 | 1S | 13E | 348049 | 483 |
| Eric #236 | 1998-000721 | 10 | NW 1/4 2, SW 1/4 2 | 1S | 13E | 348050 | 484 |
| Eric #237 | 1997-029694 | 1 | NE¼2 & SE¼2 | 1S | 13E | 348051 | 485 |
| Eric #238 | 1997-029695 | 1 | NE¼2 | 1S | 13E | 348052 | 486 |
| Eric #239 | 1997-029696 | 1 | NE¼2 | 1S | 13E | 348053 | 487 |
| Eric #240 | 1997-029697 | 1 | NW¼2 | 1S | 13E | 348054 | 488 |
| Eric #241 | 1997-029698 | 1 | SE¼4&NE¼9 | 1S | 13E | 348055 | 489 |
| Eric #242 | 1997-029699 | 1 | SE¼2 | 1S | 13E | 348056 | 490 |
| Eric #243 | 1997-029700 | 1 | NW¼28 | 1S | 13E | 348057 | 491 |
| Eric #244 | 1997-029701 | 1 | NW¼28 & NE¼28 | 1S | 13E | 348058 | 492 |
| Eric #245 | 1997-029702 | 1 | NE¼28 | 1S | 13E | 348059 | 493 |
| Eric #246 | 1997-029703 | 1 | NE¼28&NW¼27 | 1S | 13E | 348060 | 494 |
| Eric #247 | 1997-029704 | 1 | NW¼28 | 1S | 13E | 348061 | 495 |
| Eric #248 | 1997-029705 | 1 | NE¼2 | 1S | 13E | 348062 | 496 |
| Eric #249 | 1997-029706 | 1 | NE¼2 | 1S | 13E | 348063 | 497 |
| Eric #250 | 1997-029707 | 1 | NE¼20 & NW¼20 | 1S | 13E | 348064 | 498 |
| Eric #251 | 1997-029708 | 1 | NE¼20, NW¼20,SW¼20,SE¼20 | 1S | 13E | 348065 | 499 |
| Eric #252 | 1997-029709 | 1 | SW¼20 & NW¼20 | 1S | 13E | 348066 | 500 |
| Eric #253 | 1997-029710 | 1 | NW¼20 | 1S | 13E | 348067 | 501 |
| Eric #254 | 1997-029711 | 1 | N-W¼20 | 1S | 13E | 348068 | 502 |
| Eric #255 | 1997-029712 | 1 | NW¼20 & SW¼20 | 1S | 13E | 348069 | 503 |
| Eric #256 | 1997-029713 | 1 | NW¼20 & SW¼20 | 1S | 13E | 348070 | 504 |
| Eric #257 | 1997-029714 | 1 | NW¼20 | 1S | 13E | 348071 | 505 |
| Eric #258 | 1997-029715 | 1 | NW¼20 | 1S | 13E | 348072 | 506 |
| Eric #259 | 1997-029716 | 1 | NW¼20 & SW¼20 | 1S | 13E | 348073 | 507 |
| Eric #260 | 1997-029717 | 1 | NE¼19,SE¼19,NW¼20,SW¼20 | 1S | 13E | 348074 | 508 |

RECEIVED

Exhibit A

| Name of Claim | Book of Records | Page | G&SRB&M Section | Township | Range | AMC | |
|---------------|-----------------|------|-------------------------|----------|-------|--------|-----|
| Eric #261 | 1997-029718 | 1 | NE¼19 & NW¼20 | 1S | 13E | 348075 | 509 |
| Eric #262 | 1997-029719 | 1 | NW¼19&NE¼19 | 1S | 13E | 348076 | 510 |
| Eric #263 | 1997-029720 | 1 | NE¼19,SE¼19,NW¼19,SW¼19 | 1S | 13E | 348077 | 511 |
| Eric #264 | 1997-029721 | 1 | SW¼19 & SE¼19 | 1S | 13E | 348078 | 512 |
| Eric #265 | 1997-029722 | 1 | SE¼19 & SW¼20 | 1S | 13E | 348079 | 513 |
| Eric #266 | 1997-029723 | 1 | SW¼20 | 1S | 13E | 348080 | 514 |
| Eric #267 | 1997-029724 | 1 | SW¼20 | 1S | 13E | 348081 | 515 |
| Eric #268 | 1997-029725 | 1 | SW¼20 | 1S | 13E | 348082 | 516 |
| Eric #269 | 1997-029726 | 1 | SW¼20 | 1S | 13E | 348083 | 517 |
| Eric #270 | 1997-029727 | 1 | SE¼20 & SW¼20 | 1S | 13E | 348084 | 518 |
| Eric #271 | 1997-029728 | 1 | SE¼20,SW¼20,NW¼29,NE¼29 | 1S | 13E | 348085 | 519 |
| Eric #272 | 1997-029729 | 1 | SW¼20&NW¼29 | 1S | 13E | 348086 | 520 |
| Eric #273 | 1998-000721 | 11 | SE¼19&NE¼30 | 1S | 13E | 348087 | 521 |
| Eric #274 | 1997-029731 | 1 | NE¼20,NW¼20,SW¼17,SE¼17 | 1S | 13E | 348088 | 522 |
| Eric #275 | 1997-029732 | 1 | NW¼20 & SW¼17 | 1S | 13E | 348089 | 523 |
| Eric #276 | 1997-029733 | 1 | NW¼20 & SW¼17 | 1S | 13E | 348090 | 524 |
| Eric #277 | 1997-029734 | 1 | NW¼20 & SW¼17 | 1S | 13E | 348091 | 525 |
| Eric #278 | 1997-029735 | 1 | NW¼20 & SW¼17 | 1S | 13E | 348092 | 526 |
| Eric #280 | 1997-029736 | 1 | SE¼13 & NE¼24 | 1S | 13E | 348093 | 527 |
| Eric #281 | 1997-029737 | 1 | SW¼18&NW¼19 | 1S | 14E | 348094 | 528 |
| Eric #282 | 1997-029738 | 1 | SW¼18&NW¼19 | 1S | 14E | 348095 | 529 |
| Eric #283 | 1997-029739 | 1 | SW¼18&NW¼19 | 1S | 14E | 348096 | 530 |
| Eric #284 | 1997-029740 | 1 | SW¼18&NW¼19 | 1S | 14E | 348097 | 531 |
| Eric #285 | 1997-029741 | 1 | SW¼18,SE¼15,NW¼19,NE¼19 | 1S | 14E | 348098 | 532 |
| Eric #286 | 1997-029742 | 1 | SE¼18 | 1S | 14E | 348099 | 533 |
| Eric #287 | 1997-029743 | 1 | NE¼24 | 1S | 13E | 348100 | 534 |
| Eric #288 | 1997-029744 | 1 | NE¼24 | 1S | 13E | 348101 | 535 |
| Eric #289 | 1997-029745 | 1 | NE¼24 | 1S | 13E | 348102 | 536 |
| Eric #290 | 1997-029746 | 1 | NE¼24 | 1S | 13E | 348103 | 537 |
| Eric #291 | 1997-029747 | 1 | NE¼24 & NW¼24 | 1S | 13E | 348104 | 538 |
| Eric #292 | 1997-029748 | 1 | NW¼24 | 1S | 13E | 348105 | 539 |
| Eric #293 | 1997-029749 | 1 | NW¼24 | 1S | 13E | 348106 | 540 |
| Eric #294 | 1997-029750 | 1 | NW¼24 | 1S | 13E | 348107 | 541 |
| Eric #295 | 1997-029751 | 1 | NW¼24 | 1S | 13E | 348108 | 542 |
| Eric #296 | 1997-029732 | 1 | NE¼19 | 1S | 14E | 348109 | 543 |
| Eric #297 | 1997-029753 | 1 | NE¼19&S¼19 | 1S | 14E | 348110 | 544 |
| Eric #298 | 1997-029754 | 1 | NE¼19 | 1S | 14E | 348111 | 545 |
| Eric #299 | 1997-029755 | 1 | NE¼19 & SE¼19 | 1S | 14E | 348112 | 546 |
| Eric #300 | 1997-029756 | 1 | NE¼19 | 1S | 14E | 348113 | 547 |
| Eric #301 | 1997-029757 | 1 | NE¼19 & SE¼19 | 1S | 14E | 348114 | 548 |
| Eric #302 | 1997-029758 | 1 | NW¼19&NE¼19 | 1S | 14E | 348115 | 549 |
| Eric #303 | 1997-029759 | 1 | NW¼19 & NE¼19 & SW¼19 & | 1S | 14E | 348116 | 550 |
| Eric #304 | 1997-029760 | 1 | NW¼19 | 1S | 14E | 348117 | 551 |
| Eric #305 | 1997-029761 | 1 | NW¼19&SW¼19 | 1S | 14E | 348118 | 552 |
| Eric #306 | 1997-029762 | 1 | NW¼19 | 1S | 14E | 348119 | 553 |
| Eric #307 | 1997-029763 | 1 | NW¼19 & SW¼19 | 1S | 14E | 348120 | 554 |
| Eric #308 | 1997-029764 | 1 | NW¼19 | 1S | 14E | 348121 | 555 |
| Eric #309 | 1997-029765 | 1 | NW¼19&SW¼19 | 1S | 14E | 348122 | 556 |
| Eric #310 | 1997-029766 | 1 | NW¼19 | 1S | 14E | 348123 | 557 |
| Eric #311 | 1997-029767 | 1 | SE¼19 | 1S | 14E | 348124 | 558 |
| Eric #312 | 1997-029768 | 1 | SE¼19 | 1S | 14E | 348125 | 559 |
| Eric #313 | 1997-029769 | 1 | SE¼19 | 1S | 14E | 348126 | 560 |
| Eric #314 | 1997-029770 | 1 | SE¼19 & SW¼19 | 1S | 14E | 348127 | 561 |
| Eric #315 | 1997-029771 | 1 | SW¼19 | 1S | 14E | 348128 | 562 |
| Eric #316 | 1997-029772 | 1 | NE¼23 & NW¼24 | 1S | 13E | 348129 | 563 |
| Eric #317 | 1997-029773 | 1 | NE¼23 & SE¼23 & NW¼24 & | 1S | 13E | 348130 | 564 |
| Eric #318 | 1997-029774 | 1 | SE¼23&SW¼24 | 1S | 13E | 348131 | 565 |

PHOENIX, ARIZONA
 MAR 16 1997
 10:50

Exhibit A

| Name of Claim | Book of Records | Page | G&SRB&M Section | Township | Range | AMC | |
|---------------|-----------------|---------|---|----------|-------|--------|-----|
| Eric #319 | 1997-029775 | 1 | NE $\frac{1}{4}$ 23 & SE $\frac{1}{4}$ 23 & NW $\frac{1}{4}$ 24 & | 1S | 13E | 348132 | 566 |
| Eric #320 | 1997-029776 | 1 | SE $\frac{1}{4}$ 23 & SW $\frac{1}{4}$ 24 | 1S | 13E | 348133 | 567 |
| Eric #321 | 1997-029777 | 1 | NW $\frac{1}{4}$ 24 & SW $\frac{1}{4}$ 24 | 1S | 13E | 348134 | 568 |
| Eric #322 | 1997-029778 | 1 | SW $\frac{1}{4}$ 24 | 1S | 13E | 348135 | 569 |
| Eric #323 | 1997-029779 | 1 | NW $\frac{1}{4}$ 24&SW $\frac{1}{4}$ 24 | 1S | 13E | 348136 | 570 |
| Eric #324 | 1997-029780 | 1 | SW $\frac{1}{4}$ 24 | 1S | 13E | 348137 | 571 |
| Eric #325 | 1997-029781 | 1 | NW $\frac{1}{4}$ 24&SW $\frac{1}{4}$ 24 | 1S | 13E | 348138 | 572 |
| Eric #326 | 1997-029782 | 1 | SW $\frac{1}{4}$ 24 | 1S | 13E | 348139 | 573 |
| Eric #327 | 1997-029783 | 1 | NW $\frac{1}{4}$ 24 & NE $\frac{1}{4}$ 24 & SW $\frac{1}{4}$ 24 & | 1S | 13E | 348140 | 574 |
| Eric #328 | 1997-029784 | 1 | SW $\frac{1}{4}$ 24&SE $\frac{1}{4}$ 24 | 1S | 13E | 348141 | 575 |
| Eric #329 | 1997-029785 | 1 | NE $\frac{1}{4}$ 26 | 1S | 13E | 348142 | 576 |
| Eric #330 | 1997-029786 | 1 | NE $\frac{1}{4}$ 26 | 1S | 13E | 348143 | 577 |
| Eric #331 | 1997-029787 | 1 | SE $\frac{1}{4}$ 23 & NE $\frac{1}{4}$ 26 & SW $\frac{1}{4}$ 24 & | 1S | 13E | 348144 | 578 |
| Eric #332 | 1997-029788 | 1 | NE $\frac{1}{4}$ 26 & NW $\frac{1}{4}$ 25 | 1S | 13E | 348145 | 579 |
| Eric #333 | 1997-029789 | 1 | SW $\frac{1}{4}$ 24 & NW $\frac{1}{4}$ 25 | 1S | 13E | 348146 | 580 |
| Eric #334 | 1997-029790 | 1 | NE $\frac{1}{4}$ 26 & NW $\frac{1}{4}$ 25 | 1S | 13E | 348147 | 581 |
| Eric #335 | 1997-029791 | 1 | SW $\frac{1}{4}$ 24&NW $\frac{1}{4}$ 25 | 1S | 13E | 348148 | 582 |
| Eric #336 | 1997-029792 | 1 | NW $\frac{1}{4}$ 25 | 1S | 13E | 348149 | 583 |
| Eric #337 | 1997-029793 | 1 | SW $\frac{1}{4}$ 24&NW $\frac{1}{4}$ 25 | 1S | 13E | 348150 | 584 |
| Eric #338 | 1997-029794 | 1 | NW $\frac{1}{4}$ 25 | 1S | 13E | 348151 | 585 |
| Eric #339 | 1997-029795 | 1 | SW $\frac{1}{4}$ 24 & NW $\frac{1}{4}$ 25 | 1S | 13E | 348152 | 586 |
| Eric #340 | 1997-029796 | 1 | NW $\frac{1}{4}$ 25 | 1S | 13E | 348153 | 587 |
| Eric #341 | 1997-029797 | 1 | SW $\frac{1}{4}$ 24 & SE $\frac{1}{4}$ 24 & NW $\frac{1}{4}$ 25 & | 1S | 13E | 348154 | 588 |
| Eric #342 | 1997-029798 | 1 | NW $\frac{1}{4}$ 25&NE $\frac{1}{4}$ 25 | 1S | 13E | 348155 | 589 |
| Eric #343 | 1997-029799 | 1 | SE $\frac{1}{4}$ 26 | 1S | 13E | 348156 | 590 |
| Eric #344 | 1997-029800 | 1 | NE $\frac{1}{4}$ 26 & SE $\frac{1}{4}$ 26 | 1S | 13E | 348157 | 591 |
| Eric #345 | 1997-029801 | 1 | SE $\frac{1}{4}$ 26 | 1S | 13E | 348158 | 592 |
| Eric #346 | 1997-029802 | 1 | NE $\frac{1}{4}$ 26 & SE $\frac{1}{4}$ 26 | 1S | 13E | 348159 | 593 |
| Eric #347 | 1997-029803 | 1 | SE $\frac{1}{4}$ 26 & SW $\frac{1}{4}$ 25 | 1S | 13E | 348160 | 594 |
| Eric #348 | 1997-029804 | 1 | NE $\frac{1}{4}$ 26 & SE $\frac{1}{4}$ 26 & NW $\frac{1}{4}$ 25 & | 1S | 13E | 348161 | 595 |
| Eric #349 | 1997-029805 | 1 | NW $\frac{1}{4}$ 25&SW $\frac{1}{4}$ 25 | 1S | 13E | 348162 | 596 |
| Eric #350 | 1997-029806 | 1 | NE $\frac{1}{4}$ 35 | 1S | 13E | 348163 | 597 |
| Eric #351 | 1997-029807 | 1 | NE $\frac{1}{4}$ 35 | 1S | 13E | 348164 | 598 |
| Eric #352 | 1997-029808 | 1 | NE $\frac{1}{4}$ 35 & SE $\frac{1}{4}$ 35 | 1S | 13E | 348165 | 599 |
| Eric #353 | 1997-029809 | 1 | NE $\frac{1}{4}$ 35 & SE $\frac{1}{4}$ 35 | 1S | 13E | 348166 | 600 |
| Eric #354 | 1997-029810 | 1 | SE $\frac{1}{4}$ 35 | 1S | 13E | 348167 | 601 |
| Eric #355 | 1997-029811 | 1 | NE $\frac{1}{4}$ 35 & SE $\frac{1}{4}$ 35 | 1S | 13E | 348168 | 602 |
| Eric #356 | 1997-029812 | 1 | NE $\frac{1}{4}$ 35&SE $\frac{1}{4}$ 35&SW $\frac{1}{4}$ 35&SE $\frac{1}{4}$ 35 | 1S | 13E | 348169 | 603 |
| Eric #357 | 1997-029813 | 1 | NW $\frac{1}{4}$ 35 & SW $\frac{1}{4}$ 35 | 1S | 13E | 348170 | 604 |
| Eric #358 | 1997-029814 | 1 | SW $\frac{1}{4}$ 35&NW $\frac{1}{4}$ 35 | 1S | 13E | 348171 | 605 |
| Eric #359 | 1997-029815 | 1 | NW $\frac{1}{4}$ 35 & SW $\frac{1}{4}$ 35 | 1S | 13E | 348172 | 606 |
| Eric #360 | 1997-029816 | 1 | NW $\frac{1}{4}$ 35 & SW $\frac{1}{4}$ 35 | 1S | 13E | 348173 | 607 |
| Eric #361 | 1997-029817 | 1 | SW $\frac{1}{4}$ 35 | 1S | 13E | 348174 | 608 |
| Eric #362 | 1997-029818 | 1 | SW $\frac{1}{4}$ 35 | 1S | 13E | 348175 | 609 |
| Eric #363 | 1997-029819 | 1 | SW $\frac{1}{4}$ 35 | 1S | 13E | 348176 | 610 |
| Kay 1 | 1732 | 129-130 | SW 1/4 SE 1/4 Section 21 | 1S | 13E | 312984 | 611 |
| Kay 2 | 1732 | 131-132 | SW 1/4 SE 1/4 Section 21 | 1S | 13E | 312985 | 612 |
| Kay 3 | 1732 | 133-134 | SW 1/4 SE 1/4 Section 21 | 1S | 13E | 312986 | 613 |
| Kay 5 | 1732 | 137-138 | NE 1/4 Section 34 | 1S | 13E | 312988 | 614 |
| Kay 6 | 1732 | 139-140 | NW 1/4 Section 22 | 1S | 13E | 312989 | 615 |
| Kay 7 | 1732 | 141-142 | NE 1/4 Section 34 | 1S | 13E | 312990 | 616 |
| Kay 8 | 1732 | 143-144 | NW 1/4 Section 22 | 1S | 13E | 312991 | 617 |
| Kay 9 | 1732 | 145-146 | NE 1/4 Section 34 | 1S | 13E | 312992 | 618 |
| Kay 10 | 1762 | 147-148 | NW 1/4 Section 22 | 1S | 13E | 312993 | 619 |
| Kay 11 | 1732 | 149-150 | NE 1/4 SE 1/4 Section 21 | 1S | 13E | 312994 | 620 |
| Kay 12 | 1732 | 151-152 | NW 1/4 SW 1/4 Section 22 | 1S | 13E | 312995 | 621 |
| Kay 13 | 1732 | 153-154 | SE 1/4 Section 34 | 1S | 13E | 312996 | 622 |

RECEIVED
 2017 JUL 10 PM 3:35
 RECORDS OFFICE

Exhibit A

| Name of Claim | Book of Records | Page | G&SRB&M Section | Township | Range | AMC | |
|------------------|-----------------|---------|----------------------------------|----------|-------|--------|-----|
| Kay 14 | 1732 | 155-156 | SW 1/4 Section 22 | 1S | 13E | 312997 | 623 |
| Kay 18 | 1732 | 163-164 | NE 1/4 NW 1/4 Section 22 | 1S | 13E | 313001 | 624 |
| Kay 19E | 1732 | 165-166 | NE 1/4 Section 22 | 1S | 13E | 313002 | 625 |
| Kay 19W | 1732 | 167-168 | NE 1/4 Section 22 | 1S | 13E | 313003 | 626 |
| Kay 20E | 1732 | 169-170 | NE 1/4 NW 1/4 Section 22 | 1S | 13E | 313004 | 627 |
| Kay 20W | 1732 | 171-172 | NE 1/4 NW 1/4 Section 22 | 1S | 13E | 313005 | 628 |
| Kay 21E | 1732 | 173-174 | NE 1/4 NW 1/4 Section 22 | 1S | 13E | 313006 | 629 |
| Kay 21W | 1732 | 175-176 | NE 1/4 NW 1/4 Section 22 | 1S | 13E | 313007 | 630 |
| Kay 22 | 1732 | 177-178 | NE 1/4 NW 1/4 Section 22 | 1S | 13E | 313008 | 631 |
| Kay 81 | 1732 | 179-180 | NE 1/4 NW 1/4 Section 21 | 1S | 13E | 313009 | 632 |
| Kay 82 | 1732 | 181-182 | NW 1/4 Section 21 | 1S | 13E | 313010 | 633 |
| Kay 83 | 1732 | 183-184 | NE 1/4 NW 1/4 Section 21 | 1S | 13E | 313011 | 634 |
| Kay 84 | 1732 | 185-186 | NW 1/4 Section 21 | 1S | 13E | 313012 | 635 |
| Kay 85 | 1732 | 187-188 | NE 1/4 NW 1/4 Section 21 | 1S | 13E | 313013 | 636 |
| Kay 86 | 1732 | 189-190 | NW 1/4 Section 21 | 1S | 13E | 313014 | 637 |
| Kay 87 | 1732 | 191-192 | NE 1/4 NW 1/4 SW 1/4 SE 1/4 Sect | 1S | 13E | 313015 | 638 |
| Kay 88 | 1732 | 193-194 | NW 1/4 SW 1/4 Section 21 | 1S | 13E | 313016 | 639 |
| Kay 129 | 1732 | 195-196 | NE 1/4 Section 20 | 1S | 13E | 313017 | 640 |
| Kay 130 | 1732 | 197-198 | NE 1/4 Section 20 | 1S | 13E | 313018 | 641 |
| Kay 131 | 1732 | 199-200 | NE 1/4 Section 20 | 1S | 13E | 313019 | 642 |
| Kay 132 | 1732 | 201-202 | NE 1/4 Section 20 | 1S | 13E | 313020 | 643 |
| Kay 133 | 1732 | 203-204 | NE 1/4 Section 20 | 1S | 13E | 313021 | 644 |
| Kay 134 | 1732 | 205-206 | NE 1/4 Section 20 | 1S | 13E | 313022 | 645 |
| Kay 135 | 1732 | 207-208 | NE 1/4 SE 1/4 Section 20 | 1S | 13E | 313023 | 646 |
| Kay 136 | 1732 | 209-210 | NE 1/4 SE 1/4 Section 20 | 1S | 13E | 313024 | 647 |
| Kay 137 | 1732 | 211-212 | SE 1/4 Section 20 | 1S | 13E | 313025 | 648 |
| Kay 138 | 1732 | 213-214 | SE 1/4 Section 20 | 1S | 13E | 313026 | 649 |
| Kay 141 | 1732 | 215-216 | SE 1/4 Section 20 | 1S | 13E | 313027 | 650 |
| Kay 142 | 1732 | 217-218 | SE 1/4 Section 20 | 1S | 13E | 313028 | 651 |
| Kay 143 | 1732 | 219-220 | SE 1/4 Section 20 | 1S | 13E | 313029 | 652 |
| Kay 145 | 1732 | 221-222 | SE 1/4 Section 20 | 1S | 13E | 313030 | 653 |
| Kay 146 | 1732 | 223-224 | SE 1/4 Section 20 | 1S | 13E | 313031 | 654 |
| Kay 147 | 1732 | 225-226 | SE 1/4 Section 20 | 1S | 13E | 313032 | 655 |
| Kay 148 | 1732 | 227-228 | SE 1/4 Section 20 | 1S | 13E | 313033 | 656 |
| Kay 149 | 1732 | 229-230 | SE 1/4 Section 20 | 1S | 13E | 313034 | 657 |
| Kay 150 | 1732 | 231-232 | SE 1/4 Section 20 | 1S | 13E | 313035 | 658 |
| Kay 152 | 604 | 874 | NW 1/4 Section 28 | 1S | 13E | 47117 | 659 |
| LD No. 1 | 711 | 870 | NE 1/4 Section 23 | 1S | 13E | 47272 | 660 |
| LD No. 2 | 693 | 556 | NE 1/4 SE 1/4 Section 23 | 1S | 13E | 47273 | 661 |
| LD No. 3 | 688 | 870 | SE 1/4 Section 23 | 1S | 13E | 47274 | 662 |
| LD No. 4 | 693 | 558 | NE 1/4 Section 26 | 1S | 13E | 47275 | 663 |
| LD No. 5 | 693 | 559 | NE 1/4 SE 1/4 Section 26 | 1S | 13E | 47276 | 664 |
| LD No. 6 | 693 | 560 | SE 1/4 Section 26 | 1S | 13E | 47277 | 665 |
| LD No. 7 | 693 | 561 | NE 1/4 Section 35 | 1S | 13E | 47278 | 666 |
| LD No. 8 | 693 | 562 | NE 1/4 Section 35 | 1S | 13E | 47279 | 667 |
| LD No. 9 | 716 | 365 | NE 1/4 Section 23 | 1S | 13E | 47280 | 668 |
| Margaret 69 | 559 | 854 | NE 1/4 NW 1/4 Section 22 | 1S | 13E | 45754 | 669 |
| Margaret 69 East | 568 | 276 | NE 1/4 NW 1/4 Section 22 | 1S | 13E | 45755 | 670 |
| Margaret 133 | 559 | 860 | SW 1/4 section 14 | 1S | 13E | 45820 | 671 |
| Margaret 135 | 559 | 862 | SW 1/4 section 14 | 1S | 13E | 45821 | 672 |
| Margaret 137 | 559 | 864 | NW 1/4 Section 23 | 1S | 13E | 45822 | 673 |
| Margaret 138 | 574 | 588 | NE 1/4 Section 22 | 1S | 13E | 45827 | 674 |
| Margaret 139 | 559 | 866 | NW 1/4 Section 23 | 1S | 13E | 45828 | 675 |
| Margaret 140 | 574 | 589 | NE 1/4 Section 22 | 1S | 13E | 45829 | 676 |
| Margaret 153 | 564 | 531 | SW SE 1/4 Ssection 14 | 1S | 13E | 45842 | 677 |
| Margaret 154 | 564 | 532 | SW SE 1/4 Ssection 14 | 1S | 13E | 45843 | 678 |
| Margaret 155 | 564 | 533 | NE 1/4 NW 1/4 Section 23 | 1S | 13E | 45844 | 679 |

PHOENIX, ARIZONA
 JUL 10 1975

Exhibit A

| Name of Claim | Book of Records | Page | G&SRB&M Section | Township | Range | AMC | |
|-------------------|-----------------|------|--------------------------|----------|-------|-------|-----|
| Margaret 156 | 564 | 534 | NE 1/4 NW 1/4 Section 23 | 1S | 13E | 45845 | 680 |
| Margaret 157 | 559 | 874 | NE 1/4 NW1/4 Section 22 | 1S | 13E | 45846 | 681 |
| Margaret 159 | 559 | 876 | NE 1/4 NW1/4 Section 22 | 1S | 13E | 45849 | 682 |
| Margaret 161 | 559 | 878 | NE 1/4 NW1/4 Section 22 | 1S | 13E | 45852 | 683 |
| Margaret 162 | 559 | 879 | NW 1/4 Section 22 | 1S | 13E | 45853 | 684 |
| Margaret 162 West | 568 | 282 | NW 1/4 Section 22 | 1S | 13E | 45854 | 685 |
| Margaret 163 | 559 | 880 | SW 1/4 SE 1/4 Section 22 | 1S | 13E | 45855 | 686 |
| Margaret 164 West | 568 | 283 | SW 1/4 Section 22 | 1S | 13E | 45857 | 687 |
| Margaret 164 | 583 | 785 | SW 1/4 Section 22 | 1S | 13E | 45856 | 688 |
| Margaret 165 | 559 | 882 | SW 1/4 SE 1/4 Section 22 | 1S | 13E | 45858 | 689 |
| Margaret 166 | 559 | 883 | SW 1/4 Section 22 | 1S | 13E | 45859 | 690 |
| Margaret 166 West | 568 | 284 | NW 1/4 Section 22 | 1S | 13E | 45860 | 691 |
| Margaret 217 | 559 | 884 | NW 1/4 Section 23 | 1S | 13E | 45901 | 692 |
| Margaret 218 | 559 | 885 | NE 1/4 Section 22 | 1S | 13E | 45902 | 693 |
| Margaret 219 | 559 | 886 | NW 1/4 Section 23 | 1S | 13E | 45903 | 694 |
| Margaret 220 | 559 | 887 | NE 1/4 Section 22 | 1S | 13E | 45904 | 695 |
| Margaret 221 | 559 | 888 | NW 1/4 Section 23 | 1S | 13E | 45905 | 696 |
| Margaret 222 | 559 | 889 | NE 1/4 Section 22 | 1S | 13E | 45906 | 697 |
| Margaret 223 | 559 | 890 | SW 1/4 SE 1/4 Section 22 | 1S | 13E | 45907 | 698 |
| Margaret 224 | 559 | 891 | SE 1/4 Section 22 | 1S | 13E | 45908 | 699 |
| Margaret 225 | 583 | 784 | SW 1/4 Section 23 | 1S | 13E | 45909 | 700 |
| Margaret 226 | 574 | 603 | SE 1/4 Section 22 | 1S | 13E | 45910 | 701 |
| Margaret 227 | 564 | 535 | NE 1/4 NW 1/4 Section 23 | 1S | 13E | 45911 | 702 |
| Margaret 228 | 564 | 536 | NE 1/4 NW 1/4 Section 23 | 1S | 13E | 45912 | 703 |
| Margaret 229 | 564 | 537 | NE 1/4 NW 1/4 Section 23 | 1S | 13E | 45913 | 704 |
| Margaret 230 | 564 | 538 | SW 1/4 SE 1/4 Section 23 | 1S | 13E | 45914 | 705 |
| Margaret 231 | 564 | 539 | SW 1/4 SE 1/4 Section 23 | 1S | 13E | 45915 | 706 |
| Margaret 233 | 559 | 894 | SW 1/4 SE 1/4 Section 22 | 1S | 13E | 45916 | 707 |
| Margaret 234 | 559 | 895 | SW 1/4 Section 22 | 1S | 13E | 45917 | 708 |
| Margaret 234 West | 568 | 287 | SW 1/4 Section 22 | 1S | 13E | 45918 | 709 |
| Margaret 235 | 560 | 729 | SW 1/4 SE 1/4 Section 22 | 1S | 13E | 45919 | 710 |
| Margaret 236 | 574 | 604 | SW 1/4 Section 22 | 1S | 13E | 45920 | 711 |
| Margaret 237 | 560 | 731 | SW 1/4 SE 1/4 Section 22 | 1S | 13E | 45921 | 712 |
| Margaret 238 | 560 | 732 | SW 1/4 Section 22 | 1S | 13E | 45922 | 713 |
| Margaret 239 | 560 | 733 | NE 1/4 NW 1/4 Section 27 | 1S | 13E | 45923 | 714 |
| Margaret 240 | 560 | 734 | NW 1/4 Section 27 | 1S | 13E | 45924 | 715 |
| Margaret 241 | 560 | 735 | NE 1/4 NW 1/4 Section 27 | 1S | 13E | 45925 | 716 |
| Margaret 242 | 574 | 605 | NW 1/4 Section 27 | 1S | 13E | 45926 | 717 |
| Margaret 243 | 560 | 737 | NE 1/4 NW 1/4 Section 27 | 1S | 13E | 45927 | 718 |
| Margaret 244 | 574 | 606 | NW 1/4 Section 27 | 1S | 13E | 45928 | 719 |
| Margaret 245 | 560 | 739 | NE 1/4 NW 1/4 Section 27 | 1S | 13E | 45929 | 720 |
| Margaret 246 | 560 | 740 | NW 1/4 Section 27 | 1S | 13E | 45930 | 721 |
| Margaret 247 | 559 | 896 | SW 1/4 Section 23 | 1S | 13E | 45931 | 722 |
| Margaret 248 | 574 | 607 | SE 1/4 Section 22 | 1S | 13E | 45932 | 723 |
| Margaret 249 | 561 | 578 | SW 1/4 Section 23 | 1S | 13E | 45933 | 724 |
| Margaret 250 | 561 | 579 | SE 1/4 Section 22 | 1S | 13E | 45934 | 725 |
| Margaret 251 | 561 | 580 | SW 1/4 Section 23 | 1S | 13E | 45935 | 726 |
| Margaret 252 | 561 | 581 | SE 1/4 Section 22 | 1S | 13E | 45936 | 727 |
| Margaret 253 | 561 | 582 | NW 1/4 Section 26 | 1S | 13E | 45937 | 728 |
| Margaret 254 | 561 | 583 | NE 1/4 Section 27 | 1S | 13E | 45938 | 729 |
| Margaret 255 | 561 | 584 | NW 1/4 Section 26 | 1S | 13E | 45939 | 730 |
| Margaret 256 | 561 | 585 | NE 1/4 Section 27 | 1S | 13E | 45940 | 731 |
| Margaret 257 | 561 | 586 | NW 1/4 Section 26 | 1S | 13E | 45941 | 732 |
| Margaret 258 | 561 | 587 | NE 1/4 Section 27 | 1S | 13E | 45942 | 733 |
| Margaret 259 | 561 | 588 | NW 1/4 Section 26 | 1S | 13E | 45943 | 734 |
| Margaret 260 | 561 | 589 | NE 1/4 Section 27 | 1S | 13E | 45944 | 735 |
| Margaret 261 | 560 | 741 | SW 1/4 SE 1/4 Section 27 | 1S | 13E | 45945 | 736 |

2012 APR 10 P. D. S. 35
 FILED
 35

Exhibit A

| Name of Claim | Book of Records | Page | G&SRB&M Section | Township | Range | AMC | |
|---------------|-----------------|------|--------------------------|----------|-------|--------|-----|
| Margaret 262 | 560 | 742 | SW 1/4 Section 27 | 1S | 13E | 45946 | 737 |
| Margaret 263 | 560 | 743 | SW 1/4 SE 1/4 Section 27 | 1S | 13E | 45947 | 738 |
| Margaret 264 | 560 | 744 | SW 1/4 Section 27 | 1S | 13E | 45948 | 739 |
| Margaret 265 | 561 | 590 | SW 1/4 Section 26 | 1S | 13E | 45949 | 740 |
| Margaret 266 | 561 | 591 | SE 1/4 Section 27 | 1S | 13E | 45950 | 741 |
| Margaret 267 | 561 | 592 | SW 1/4 Section 26 | 1S | 13E | 45951 | 742 |
| Margaret 268 | 561 | 593 | SE 1/4 Section 27 | 1S | 13E | 45952 | 743 |
| Margaret 269 | 560 | 745 | SW 1/4 SE 1/4 Section 27 | 1S | 13E | 45953 | 744 |
| Margaret 270 | 560 | 746 | SW 1/4 Section 27 | 1S | 13E | 45954 | 745 |
| Margaret 271 | 560 | 747 | SW 1/4 SE 1/4 Section 27 | 1S | 13E | 45955 | 746 |
| Margaret 272 | 560 | 748 | SW 1/4 Section 27 | 1S | 13E | 45956 | 747 |
| Margaret 273 | 561 | 594 | SW 1/4 Section 26 | 1S | 13E | 45957 | 748 |
| Margaret 274 | 561 | 595 | SE 1/4 Section 27 | 1S | 13E | 45958 | 749 |
| Margaret 275 | 561 | 596 | SW 1/4 Section 26 | 1S | 13E | 45959 | 750 |
| Margaret 276 | 561 | 596 | SE 1/4 Section 27 | 1S | 13E | 45960 | 751 |
| Margaret 277 | 561 | 596 | SW 1/4 SE 1/4 Section 26 | 1S | 13E | 45961 | 752 |
| Margaret 278 | 561 | 597 | SW 1/4 SE 1/4 Section 26 | 1S | 13E | 45962 | 753 |
| Margaret 279 | 561 | 598 | SW 1/4 SE 1/4 Section 26 | 1S | 13E | 45963 | 754 |
| Margaret 280 | 561 | 599 | SW 1/4 SE 1/4 Section 26 | 1S | 13E | 45964 | 755 |
| Margaret 281 | 561 | 600 | NE 1/4 NW 1/4 Section 26 | 1S | 13E | 45965 | 756 |
| Margaret 282 | 561 | 603 | NE 1/4 NW 1/4 Section 26 | 1S | 13E | 45966 | 757 |
| Margaret 283 | 567 | 542 | NE 1/4 NW 1/4 Section 26 | 1S | 13E | 45967 | 758 |
| Margaret 284 | 567 | 543 | NE 1/4 NW 1/4 Section 26 | 1S | 13E | 45968 | 759 |
| Margaret 285 | 567 | 544 | NW 1/4 SW 1/4 Section 23 | 1S | 13E | 45969 | 760 |
| Margaret 286 | 567 | 545 | SW 1/4 SE 1/4 Section 23 | 1S | 13E | 45970 | 761 |
| Margaret 287 | 564 | 540 | SW 1/4 SE 1/4 Section 23 | 1S | 13E | 45971 | 762 |
| Margaret 305 | 565 | 739 | NE 1/4 NW 1/4 Section 35 | 1S | 13E | 45985 | 763 |
| Margaret 306 | 565 | 740 | NW 1/4 Section 35 | 1S | 13E | 45986 | 764 |
| Margaret 307 | 565 | 741 | NE 1/4 NW 1/4 Section 35 | 1S | 13E | 45987 | 765 |
| Margaret 308 | 565 | 742 | NW 1/4 Section 35 | 1S | 13E | 45988 | 766 |
| Margaret 309 | 565 | 743 | NE 1/4 NW 1/4 Section 35 | 1S | 13E | 45989 | 767 |
| Margaret 310 | 565 | 744 | NW 1/4 Section 35 | 1S | 13E | 45990 | 768 |
| Margaret 311 | 565 | 745 | NE 1/4 NW 1/4 Section 35 | 1S | 13E | 45991 | 769 |
| Margaret 312 | 565 | 746 | NW 1/4 Section 35 | 1S | 13E | 45992 | 770 |
| Margaret 313 | 565 | 747 | SE 1/4 Section 27 | 1S | 13E | 45993 | 771 |
| Margaret 314 | 565 | 748 | SW 1/4 SE 1/4 Section 27 | 1S | 13E | 45994 | 772 |
| Margaret 315 | 565 | 749 | NE 1/4 Section 34 | 1S | 13E | 45995 | 773 |
| Margaret 316 | 565 | 750 | NE 1/4 NW 1/4 Section 34 | 1S | 13E | 45996 | 774 |
| Margaret 317 | 565 | 751 | NE 1/4 Section 34 | 1S | 13E | 45997 | 775 |
| Margaret 318 | 565 | 752 | NE 1/4 NW 1/4 Section 34 | 1S | 13E | 45998 | 776 |
| Margaret 319 | 565 | 753 | NE 1/4 Section 34 | 1S | 13E | 45999 | 777 |
| Margaret 320 | 565 | 754 | NE 1/4 NW 1/4 Section 34 | 1S | 13E | 46000 | 778 |
| Margaret 321 | 567 | 546 | SW 1/4 Section 27 | 1S | 13E | 46001 | 779 |
| Margaret 322 | 567 | 547 | NW 1/4 Section 34 | 1S | 13E | 46002 | 780 |
| Margaret 323 | 567 | 548 | NW 1/4 Section 34 | 1S | 13E | 46003 | 781 |
| Margaret 324 | 567 | 549 | NW 1/4 Section 34 | 1S | 13E | 46004 | 782 |
| Margaret 325 | 565 | 755 | SW 1/4 Section 22 | 1S | 13E | 46005 | 783 |
| Margaret 327 | 565 | 757 | SW 1/4 Section 22 | 1S | 13E | 46007 | 784 |
| Margaret 328 | 565 | 758 | SE 1/4 Section 34 | 1S | 13E | 46008 | 785 |
| Margaret 331 | 614 | 329 | SW 1/4 Section 22 | 1S | 13E | 46011 | 786 |
| Margaret 332 | 583 | 778 | NE 1/4 Section 28 | 1S | 13E | 46012 | 787 |
| Margaret 333 | 572 | 916 | NW 1/4 Section 27 | 1S | 13E | 46013 | 788 |
| Margaret 334 | 572 | 917 | NE 1/4 Section 28 | 1S | 13E | 46014 | 789 |
| Margaret 335 | 583 | 787 | NE 1/4 Section 28 | 1S | 13E | 46015 | 790 |
| Margaret 336 | 572 | 919 | NE 1/4 NW 1/4 Section 28 | 1S | 13E | 46016 | 791 |
| Rook No. 1 | 1771 | 262 | NE 1/4 Section 23 | 1S | 13E | 316548 | 792 |
| Rook No. 2 | 1771 | 263 | NE 1/4 SE 1/4 Section 23 | 1S | 13E | 316549 | 793 |

PHOENIX, ARIZONA
 JUL 16 1912

Exhibit A

| Name of Claim | Book of Records | Page | G&SRB&M Section | Township | Range | AMC | |
|-------------------|-----------------|-------|--------------------------------|----------|-------|--------|-----|
| Rook No. 3 | 1771 | 264 | SE 1/4 Section 23 | 1S | 13E | 316550 | 794 |
| Rook No. 4 | 1771 | 265 | SE 1/4 Section 23 | 1S | 13E | 316551 | 795 |
| Rook No. 5 | 1771 | 266 | SE 1/4 Section 23 | 1S | 13E | 316552 | 796 |
| Rook No. 6 | 1771 | 267 | SE 1/4 Section 23 | 1S | 13E | 316553 | 797 |
| Rook No. 7 | 1771 | 268 | NE 1/4 Section 26 | 1S | 13E | 316554 | 798 |
| Resolution No. 1 | Dkt 1712 | 231 | SW 1/4 NW 1/4 NW 1/4 SW 1/4 34 | 1S | 13E | 355456 | 799 |
| Resolution No. 2 | Dkt 1712 | 232 | SW 1/4 NW 1/4 NW 1/4 SW 1/4 34 | 1S | 13E | 355457 | 800 |
| Resolution No. 3 | Dkt 1712 | 233 | SE 1/4 NW 1/4 NE 1/4 SW 1/4 34 | 1S | 13E | 355458 | 801 |
| Resolution No. 4 | Dkt 1712 | 234 | NE 1/4 SW 1/4 SE 1/4 NW 1/4 34 | 1S | 13E | 355459 | 802 |
| Resolution No. 5 | Dkt 1712 | 235 | SW 1/4 NW 1/4 NE 1/4 SW 1/4 34 | 1S | 13E | 355460 | 803 |
| Resolution No. 6 | Dkt 1712 | 236 | SW 1/4 NE 1/4 NW 1/4 SE 1/4 34 | 1S | 13E | 355461 | 804 |
| Resolution No. 7 | Dkt 1712 | 237 | SW 1/4 NE 1/4 NW 1/4 SE 1/4 34 | 1S | 13E | 355462 | 805 |
| Resolution No. 8 | Dkt 1712 | 238 | NE 1/4 SE 1/4 SE 1/4 NE 1/4 34 | 1S | 13E | 355463 | 806 |
| Resolution No. 9 | Dkt 1712 | 239 | NE 1/4 SE 1/4 SE 1/4 NE 1/4 34 | 1S | 13E | 355464 | 807 |
| Resolution No. 10 | Dkt 1712 | 240 | NE 1/4 SE 1/4 SE 1/4 SE 1/4 34 | 1S | 13E | 355465 | 808 |
| Resolution No. 11 | Dkt 1712 | 241 | NE 1/4 SE 1/4 SE 1/4 SE 1/4 34 | 1S | 13E | 355466 | 809 |
| Resolution No. 12 | Dkt 1712 | 242 | NW 1/4 SE 1/4 SW 1/4 SE 1/4 34 | 1S | 13E | 355467 | 810 |
| Resolution No. 13 | Dkt 1712 | 243 | NW 1/4 SE 1/4 SW 1/4 SE 1/4 34 | 1S | 13E | 355468 | 811 |
| Resolution No. 14 | Dkt 1712 | 244 | SE 1/4 SW 1/4 NE 1/4 SW 1/4 34 | 1S | 13E | 355469 | 812 |
| Resolution No. 15 | Dkt 1712 | 245 | NE 1/4 SW 1/4 SE 1/4 SW 1/4 34 | 1S | 13E | 355470 | 813 |
| Resolution No. 16 | Dkt 1712 | 246 | NE 1/4 SW 1/4 SE 1/4 SW 1/4 34 | 1S | 13E | 355471 | 814 |
| Resolution No. 17 | Dkt 1712 | 247 | NE 1/4 SW 1/4 SW 1/4 SW 1/4 34 | 1S | 13E | 355472 | 815 |
| Resolution No. 18 | Dkt 1712 | 248 | NE 1/4 SW 1/4 SW 1/4 SW 1/4 34 | 1S | 13E | 355473 | 816 |
| Resolution No. 19 | Dkt 1715 | 533 | S 1/2 SE 1/4 SE 1/4 34 | 1S | 13E | 355474 | 817 |
| Resolution No. 20 | Dkt 1715 | 534 | S 1/2 SW 1/4 SE 1/4 34 | 1S | 13E | 355475 | 818 |
| Resolution No. 21 | Dkt 1715 | 535 | S 1/2 SE 1/4 SW 1/4 34 | 1S | 13E | 355476 | 819 |
| Resolution No. 22 | Dkt 1715 | 536 | S 1/2 SW 1/4 SW 1/4 34 | 1S | 13E | 355477 | 820 |
| East No. 9A | 2001 | 886 | SW 1/4 29, SE 1/4 29 | 1S | 13E | 355529 | 821 |
| Sun #62A | 2001 | 899 | SW 1/4 28 | 1S | 13E | 355534 | 822 |
| Sun #63A | 2001 | 901 | SW 1/4 28 | 1S | 13E | 355535 | 823 |
| Sun #64A | 2001 | 903 | SW & SE 1/4 28 | 1S | 13E | 355536 | 824 |
| Dan 1 | 2002 | 868 | SE 1/4 3 | 2S | 12E | 356180 | 825 |
| Dan 2 | 2002 | 869 | SE 1/4 2 | 2S | 12E | 356181 | 826 |
| Dan 3 | 2002 | 870 | SW 1/4 11 | 2S | 12E | 356182 | 827 |
| Dan 4 | 2002 | 871 | SE 1/4 NE 1/4 11 | 2S | 12E | 356183 | 828 |
| Dan 5 | 2002 | 872 | NW 1/4 SW 1/4 12, NE 1/4 11 | 2S | 12E | 356184 | 829 |
| Dan 6 | 2002 | 873 | SE 1/4 SW 1/4 36 | 1S | 12E | 356185 | 830 |
| Dan 7 | 2002 | 874 | SE 1/4 SW 1/4 36 | 1S | 12E | 356186 | 831 |
| Dan 8 | 2002 | 875 | SW 1/4 SE 1/4 1, NE 1/4 12 | 2S | 12E | 356187 | 832 |
| Dan 9 | 2002 | 876 | SE 1/4 SW 1/4 1, NE 1/4 12 | 2S | 12E | 356188 | 833 |
| Dan 10 | 2002 | 877 | SE 1/4 1 | 2S | 12E | 356189 | 834 |
| Dan 11 | 2002 | 878 | NE 1/4 12 | 2S | 12E | 356190 | 835 |
| Dan 12 | 2002 | 879 | NE 1/4 12 | 2S | 12E | 356191 | 836 |
| Dan 13 | 2002 | 880 | SE 1/4 1, NE 1/4 12 | 2S | 12E | 356192 | 837 |
| Dan 14 | 2002 | 881 | NE 1/4 SE 1/4 12 | 2S | 12E | 356193 | 838 |
| Dan 15 | 2002 | 882 | NE 1/4 SE 1/4 12 | 2S | 12E | 356194 | 839 |
| Dan 16 | 2002 | 883 | NE 1/4 12 | 2S | 12E | 356195 | 840 |
| Dan 17 | 2002 | 884 | SW 1/4 1 | 2S | 12E | 356196 | 841 |
| Dan 18 | 2002 | 885 | SW 1/4 SE 1/4 1 | 2S | 12E | 356197 | 842 |
| Dan 19 | 2002 | 886 | NW 1/4 11 | 2S | 12E | 356198 | 843 |
| Dan 20 | 2002 | 887 | SW 1/4 11 | 2S | 12E | 356199 | 844 |
| Dan 21 | 2002 | 888 | NW 1/4 SW 1/4 11 | 2S | 12E | 356200 | 845 |
| Dan 22 | 2002 | 889 | NW 1/4 SW 1/4 11 | 2S | 12E | 356201 | 846 |
| Dan 23 | 2002 | 890 | NW 1/4 SW 1/4 11 | 2S | 12E | 356202 | 847 |
| Dan 24 | 2002 | 891 | NW 1/4 NE 1/4 2 | 2S | 12E | 356203 | 848 |
| Legal Tender 1 | 2003 | 12154 | North West 1/4 Section 1 | 2S | 12E | 356884 | 849 |
| Legal Tender 2 | 2003 | 12155 | North West 1/4 Section 1 | 2S | 12E | 356885 | 850 |

Exhibit A

| Name of Claim | Book of Records | Page | G&SRB&M Section | Township | Range | AMC | |
|-----------------|-----------------|---------|---------------------------|----------|-------|--------|-----|
| Legal Tender 3 | 2003 | 12156 | South West 1/4 Section 1 | 2S | 12E | 356886 | 851 |
| Legal Tender 4 | 2003 | 12157 | South West 1/4 Section 1 | 2S | 12E | 356887 | 852 |
| Legal Tender 5 | 2003 | 12158 | North West 1/4 Section 1 | 2S | 12E | 356888 | 853 |
| Legal Tender 6 | 2003 | 12159 | North West 1/4 Section 1 | 2S | 12E | 356889 | 854 |
| Legal Tender 7 | 2003 | 12160 | North West 1/4 Section 1 | 2S | 12E | 356890 | 855 |
| Legal Tender 8 | 2003 | 12161 | North West 1/4 Section 1 | 2S | 12E | 356891 | 856 |
| Legal Tender 9 | 2003 | 12162 | South East 1/4 Section 1 | 2S | 12E | 356892 | 857 |
| Legal Tender 10 | 2003 | 12163 | South East 1/4 Section 1 | 2S | 12E | 356893 | 858 |
| Legal Tender 11 | 2003 | 12164 | North East 1/4 Section 1 | 2S | 12E | 356894 | 859 |
| Legal Tender 12 | 2003 | 12165 | North East 1/4 Section 1 | 2S | 12E | 356895 | 860 |
| Legal Tender 13 | 2003 | 12066 | South West 1/4 Section 6 | 2S | 13E | 356865 | 861 |
| Legal Tender 14 | 2003 | 12167 | South West 1/4 Section 6 | 2S | 13E | 356866 | 862 |
| Legal Tender 15 | 2003 | 12168 | South West 1/4 Section 6 | 2S | 13E | 356867 | 863 |
| Legal Tender 16 | 2003 | 12169 | South East 1/4 Section 6 | 2S | 13E | 356896 | 864 |
| Legal Tender 17 | 2003 | 12170 | North West 1/4 Section 6 | 2S | 13E | 356868 | 865 |
| Legal Tender 18 | 2003 | 12171 | North West 1/4 Section 6 | 2S | 13E | 356869 | 866 |
| Legal Tender 19 | 2003 | 12172 | South West 1/4 Section 32 | 1S | 13E | 356897 | 867 |
| Legal Tender 20 | 2003 | 12173 | South East 1/4 Section 32 | 1S | 13E | 356870 | 868 |
| Legal Tender 21 | 2003 | 12174 | South East 1/4 Section 33 | 1S | 13E | 356871 | 869 |
| Legal Tender 22 | 2003 | 12175 | South East 1/4 Section 32 | 1S | 13E | 356872 | 870 |
| Legal Tender 23 | 2002 | 69016 | North West 1/4 Section 32 | 1S | 13E | 356933 | 871 |
| Galaxy No. 1 | 2004 | 2354 | SW1/41 | 2S | 12E | 359395 | 872 |
| Gladiator No. 1 | 2004 | 2355 | NW1/432 | 1S | 13E | 359396 | 873 |
| Gladiator No. 2 | 2004 | 2356 | NW1/4NE1/432 | 1S | 13E | 359397 | 874 |
| Gladiator No. 3 | 2004 | 2357 | NE1/432 | 1S | 13E | 359398 | 875 |
| Gladiator No. 4 | 2004 | 2358 | SW1/429,NW1/432 | 1S | 13E | 359399 | 876 |
| Gladiator No. 5 | 2004 | 2359 | SW1/4SE1/429,NW1/4NE1/432 | 1S | 13E | 359400 | 877 |
| Gladiator No. 6 | 2004 | 2360 | SE1/429,NE1/432 | 1S | 13E | 359401 | 878 |
| Gladiator No. 7 | 2004 | 2361 | NE1/4,SE1/4,NW1/4&SW1/429 | 1S | 13E | 359402 | 879 |
| Gladiator No. 8 | 2004 | 2362 | NE1/4SE1/429 | 1S | 13E | 359403 | 880 |
| Gladiator No. 9 | 2004 | 2363 | NW1/4SW1/428,NE1/4SE1/429 | 1S | 13E | 359404 | 881 |
| Olga 1 | 2004 | 86442 | NW 1/4 Section 28 | 1S | 13E | 362903 | 882 |
| Olga 2 | 2004 | 86443 | NW 1/4 Section 28 | 1S | 13E | 362904 | 883 |
| Olga 3 | 2004 | 86444 | NE 1/4 Section 29 | 1S | 13E | 362905 | 884 |
| Olga 4 | 2004 | 86445 | NE 1/4 Section 29 | 1S | 13E | 362906 | 885 |
| Olga 5 | 2004 | 86446 | SW 1/4 Section 27 | 1S | 13E | 362907 | 886 |
| Olga 6 | 2004 | 86447 | SW 1/4 Section 27 | 1S | 13E | 362908 | 887 |
| Olga 11 | 2005 | 55415 | NW 1/4 Section 34 | 1S | 13E | 365450 | 888 |
| Olga 12 | 2005 | 55416 | NW 1/4 Section 34 | 1S | 13E | 365451 | 889 |
| Olga 13 | 2005 | 55417 | NE 1/4 Section 34 | 1S | 13E | 365452 | 890 |
| Olga 14 | 2005 | 55418 | NE 1/4 Section 34 | 1S | 13E | 365453 | 891 |
| Kay 15A | 2003 | 4012 | SE 1/4 Section 34 | 1S | 13E | 357097 | 892 |
| Kay 140A | 2003 | 4013 | SE 1/4 Section 20 | 1S | 13E | 357098 | 893 |
| Kay 151 | 1753 | 767-768 | NE 1/4 Section 29 | 1S | 13E | 315168 | 894 |
| Hutton #1 | 2010 | 101285 | NE 1/4 Section 24 | 1S | 13E | 402476 | 895 |
| Hutton #2 | 2010 | 101286 | NE 1/4 Section 24 | 1S | 13E | 402477 | 896 |
| Hutton #3 | 2010 | 101287 | NE 1/4 Section 24 | 1S | 13E | 402478 | 897 |
| Hutton #4 | 2010 | 101288 | NE 1/4 Section 24 | 1S | 13E | 402479 | 898 |
| Hutton #5 | 2010 | 101289 | NE 1/4 Section 24 | 1S | 13E | 402480 | 899 |
| Hutton #6 | 2010 | 101290 | SE 1/4 Section 24 | 1S | 13E | 402481 | 900 |
| Hutton #7 | 2010 | 101291 | SE 1/4 Section 24 | 1S | 13E | 402482 | 901 |
| Hutton #8 | 2010 | 101292 | SW 1/4 Section 19 | 1S | 14E | 402483 | 902 |
| Hutton #9 | 2010 | 101293 | SW 1/4 Section 19 | 1S | 14E | 402484 | 903 |
| Hutton #10 | 2010 | 101294 | SE 1/4 Section 24 | 1S | 13E | 402485 | 904 |
| Hutton #11 | 2010 | 101295 | SE 1/4 Section 24 | 1S | 13E | 402486 | 905 |
| Hutton #12 | 2010 | 101296 | SE 1/4 Section 24 | 1S | 13E | 402487 | 906 |
| Hutton #13 | 2010 | 101297 | SE 1/4 Section 24 | 1S | 13E | 402488 | 907 |

RELQ
3-11-11

used
402339
Relocated

RECEIVED
OFFICE
JUL 10 2012

Exhibit A

| Name of Claim | Book of Records | Page | G&SRB&M Section | Township | Range | AMC | |
|-----------------|-----------------|--------|-------------------|----------|-------|--------|-----|
| Hutton #14 | 2010 | 101298 | SW 1/4 Section 19 | 1S | 14E | 402489 | 908 |
| Hutton #15 | 2010 | 101299 | SW 1/4 Section 19 | 1S | 14E | 402490 | 909 |
| Hutton #16 | 2010 | 101300 | SE 1/4 Section 24 | 1S | 13E | 402491 | 910 |
| Hutton #17 | 2010 | 101301 | SE 1/4 Section 24 | 1S | 13E | 402492 | 911 |
| Hutton #18 | 2010 | 101302 | NE 1/4 Section 25 | 1S | 13E | 402493 | 912 |
| Hutton #19 | 2010 | 101303 | SE 1/4 Section 24 | 1S | 13E | 402494 | 913 |
| Hutton #20 | 2010 | 101304 | NE 1/4 Section 25 | 1S | 13E | 402495 | 914 |
| Hutton #21 | 2010 | 101305 | NE 1/4 Section 25 | 1S | 13E | 402496 | 915 |
| Hutton #22 | 2010 | 101306 | NE 1/4 Section 25 | 1S | 13E | 402497 | 916 |
| Mud Springs #1 | 2010 | 101307 | SE 1/4 Section 30 | 1S | 14E | 402498 | 917 |
| Mud Springs #2 | 2010 | 101308 | SW 1/4 Section 30 | 1S | 14E | 402499 | 918 |
| Mud Springs #3 | 2010 | 101309 | SW 1/4 Section 30 | 1S | 14E | 402500 | 919 |
| Mud Springs #4 | 2010 | 101310 | SW 1/4 Section 30 | 1S | 14E | 402501 | 920 |
| Mud Springs #5 | 2010 | 101311 | SW 1/4 Section 30 | 1S | 14E | 402502 | 921 |
| Mud Springs #6 | 2010 | 101312 | SE 1/4 Section 30 | 1S | 14E | 402503 | 922 |
| Mud Springs #7 | 2010 | 101313 | SE 1/4 Section 30 | 1S | 14E | 402504 | 923 |
| Mud Springs #8 | 2010 | 101314 | SW 1/4 Section 30 | 1S | 14E | 402505 | 924 |
| Mud Springs #9 | 2010 | 101315 | SW 1/4 Section 30 | 1S | 14E | 402506 | 925 |
| Mud Springs #10 | 2010 | 101316 | NW 1/4 Section 31 | 1S | 14E | 402507 | 926 |
| Mud Springs #11 | 2010 | 101317 | NW 1/4 Section 31 | 1S | 14E | 402508 | 927 |
| Mud Springs #12 | 2010 | 101318 | NE 1/4 Section 31 | 1S | 14E | 402509 | 928 |
| Mud Springs #13 | 2010 | 101319 | NE 1/4 Section 31 | 1S | 14E | 402510 | 929 |
| Mud Springs #14 | 2010 | 101320 | NE 1/4 Section 31 | 1S | 14E | 402511 | 930 |
| Mud Springs #15 | 2010 | 101321 | NW 1/4 Section 31 | 1S | 14E | 402512 | 931 |
| Mud Springs #16 | 2010 | 101322 | NW 1/4 Section 31 | 1S | 14E | 402513 | 932 |
| Mud Springs #17 | 2010 | 101323 | NW 1/4 Section 31 | 1S | 14E | 402514 | 933 |
| Mud Springs #18 | 2010 | 101324 | NW 1/4 Section 31 | 1S | 14E | 402515 | 934 |
| Mud Springs #19 | 2010 | 101325 | NE 1/4 Section 31 | 1S | 14E | 402516 | 935 |
| Mud Springs #20 | 2010 | 101326 | NE 1/4 Section 31 | 1S | 14E | 402517 | 936 |
| Mud Springs #21 | 2010 | 101327 | NE 1/4 Section 31 | 1S | 14E | 402518 | 937 |
| Mud Springs #22 | 2010 | 101328 | NE 1/4 Section 31 | 1S | 14E | 402519 | 938 |
| Mud Springs #23 | 2010 | 101329 | NW 1/4 Section 31 | 1S | 14E | 402520 | 939 |
| Mud Springs #24 | 2010 | 101330 | NW 1/4 Section 31 | 1S | 14E | 402521 | 940 |
| Mud Springs #25 | 2010 | 101331 | NW Section 31 | 1S | 14E | 402522 | 941 |
| Mud Springs #26 | 2010 | 101332 | NW 1/4 Section 31 | 1S | 14E | 402523 | 942 |
| Mud Springs #27 | 2010 | 101333 | NE 1/4 Section 31 | 1S | 14E | 402524 | 943 |
| Mud Springs #28 | 2010 | 101334 | NE 1/4 Section 31 | 1S | 14E | 402525 | 944 |
| Mud Springs #29 | 2010 | 101335 | SE 1/4 Section 31 | 1S | 14E | 402526 | 945 |
| Mud Springs #30 | 2010 | 101336 | SE 1/4 Section 31 | 1S | 14E | 402527 | 946 |
| Mud Springs #31 | 2010 | 101337 | SW 1/4 Section 31 | 1S | 14E | 402528 | 947 |
| Mud Springs #32 | 2010 | 101338 | SW 1/4 Section 31 | 1S | 14E | 402529 | 948 |
| Mud Springs #33 | 2010 | 101339 | SW 1/4 Section 31 | 1S | 14E | 402530 | 949 |
| Mud Springs #34 | 2010 | 101340 | SW 1/4 Section 31 | 1S | 14E | 402531 | 950 |
| Mud Springs #35 | 2010 | 101341 | SE 1/4 Section 31 | 1S | 14E | 402532 | 951 |
| Mud Springs #36 | 2010 | 101342 | SE 1/4 Section 31 | 1S | 14E | 402533 | 952 |
| Mud Springs #37 | 2010 | 101343 | SE 1/4 Section 31 | 1S | 14E | 402534 | 953 |
| Mud Springs #38 | 2010 | 101344 | SE 1/4 Section 31 | 1S | 14E | 402535 | 954 |
| Mud Springs #39 | 2010 | 101345 | SW 1/4 Section 31 | 1S | 14E | 402536 | 955 |
| Mud Springs #40 | 2010 | 101346 | SW 1/4 Section 31 | 1S | 14E | 402537 | 956 |
| Mud Springs #41 | 2010 | 101347 | SW 1/4 Section 31 | 1S | 14E | 402538 | 957 |
| Mud Springs #42 | 2010 | 101348 | SW 1/4 Section 31 | 1S | 13E | 402539 | 958 |
| Mud Springs #43 | 2010 | 101349 | SE 1/4 Section 31 | 1S | 14E | 402540 | 959 |
| Mud Springs #44 | 2010 | 101350 | SE 1/4 Section 31 | 1S | 14E | 402541 | 960 |
| Roadside #1 | 2011 | 122230 | SE 1/4 Section 29 | 1S | 13E | 405553 | 961 |
| Roadside #2 | 2011 | 122231 | SE 1/4 Section 29 | 1S | 13E | 405554 | 962 |
| Roadside #3 | 2011 | 122232 | SE 1/4 Section 29 | 1S | 13E | 405555 | 963 |
| Roadside #4 | 2011 | 122233 | SW 1/4 Section 28 | 1S | 13E | 405554 | 964 |

RECEIVED
 JUL 11 2011
 10:55 AM

Exhibit A

| Name of Claim | Book of Records | Page | G&SRB&M Section | Township | Range | AMC | |
|---------------|-----------------|--------|-------------------|----------|-------|--------|------|
| Roadside #5 | 2011 | 122234 | SW1/4 Section 28 | 1S | 13E | 405555 | 965 |
| Oak 40 | 2011 | 122235 | SW1/4 Section 28 | 1S | 13E | 405556 | 966 |
| Supie 1 | 2012 | 20306 | NW1/4 Section 27 | 1S | 12E | 414403 | 967 |
| Supie 2 | 2012 | 20307 | NE 1/4 Section 27 | 1S | 12E | 414404 | 968 |
| Supie 3 | 2012 | 20308 | NE 1/4 Section 27 | 1S | 12E | 414405 | 969 |
| Supie 4 | 2012 | 20309 | NW 1/4 Section 26 | 1S | 12E | 414406 | 970 |
| Supie 5 | 2012 | 20310 | NW 1/4 Section 26 | 1S | 12E | 414407 | 971 |
| Supie 6 | 2012 | 20311 | NW 1/4 Section 26 | 1S | 12E | 414408 | 972 |
| Supie 7 | 2012 | 20312 | NW 1/4 Section 26 | 1S | 12E | 414409 | 973 |
| Supie 8 | 2012 | 20313 | NE 1/4 Section 27 | 1S | 12E | 414410 | 974 |
| Supie 9 | 2012 | 20314 | NE1/4 Section 27 | 1S | 12E | 414411 | 975 |
| Supie 10 | 2012 | 20315 | NE 1/4 Section 27 | 1S | 12E | 414412 | 976 |
| Supie 11 | 2012 | 20316 | NE 1/4 Section 27 | 1S | 12E | 414413 | 977 |
| Supie 12 | 2012 | 20317 | NW 1/4 Section 27 | 1S | 12E | 414414 | 978 |
| Supie 13 | 2012 | 20318 | NW 1/4 Section 26 | 1S | 12E | 414415 | 979 |
| Supie 14 | 2012 | 20319 | NE 1/4 Section 26 | 1S | 12E | 414416 | 980 |
| Supie 15 | 2012 | 20320 | NE 1/4 Section 26 | 1S | 12E | 414417 | 981 |
| Supie 16 | 2012 | 20321 | NW 1/4 Section 26 | 1S | 12E | 414418 | 982 |
| Supie 17 | 2012 | 20322 | NW 1/4 Section 26 | 1S | 12E | 414419 | 983 |
| Supie 18 | 2012 | 20323 | NE 1/4 Section 26 | 1S | 12E | 414420 | 984 |
| Supie 19 | 2012 | 20324 | NE 1/4 Section 26 | 1S | 12E | 414421 | 985 |
| Supie 20 | 2012 | 20325 | NW 1/4 Section 26 | 1S | 12E | 414422 | 986 |
| Supie 21 | 2012 | 20326 | SW 1/4 Section 27 | 1S | 12E | 414423 | 987 |
| Supie 22 | 2012 | 20327 | SW 1/4 Section 27 | 1S | 12E | 414424 | 988 |
| Westerly #136 | 2012 | 36738 | Section 20 | 2 S | 11 E | 415558 | 989 |
| Westerly #137 | 2012 | 36739 | Section 20 | 2 S | 11 E | 415559 | 990 |
| Westerly #138 | 2012 | 36740 | Section 20 | 2 S | 11 E | 415560 | 991 |
| Westerly #139 | 2012 | 36741 | Section 20 | 2 S | 11 E | 415561 | 992 |
| Westerly #140 | 2012 | 36742 | Section 20 | 2 S | 11 E | 415562 | 993 |
| Westerly #141 | 2012 | 36743 | Section 20 | 2 S | 11 E | 415563 | 994 |
| Westerly #142 | 2012 | 36744 | Section 20 | 2 S | 11 E | 415564 | 995 |
| Westerly #143 | 2012 | 36745 | Section 20 | 2 S | 11 E | 415565 | 996 |
| Westerly #144 | 2012 | 36746 | Section 20 | 2 S | 11 E | 415566 | 997 |
| Westerly #145 | 2012 | 36747 | Section 20 | 2 S | 11 E | 415567 | 998 |
| Westerly #146 | 2012 | 36748 | Section 20 | 2 S | 11 E | 415568 | 999 |
| Westerly #147 | 2012 | 36749 | Section 20 | 2 S | 11 E | 415569 | 1000 |
| Westerly #148 | 2012 | 36750 | Section 20 | 2 S | 11 E | 415570 | 1001 |
| Westerly #149 | 2012 | 36751 | Section 20 | 2 S | 11 E | 415571 | 1002 |
| Westerly #150 | 2012 | 36752 | Section 20 | 2 S | 11 E | 415572 | 1003 |
| Westerly #151 | 2012 | 36753 | Section 20 | 2 S | 11 E | 415573 | 1004 |
| Westerly #152 | 2012 | 36754 | Section 20 | 2 S | 11 E | 415574 | 1005 |
| Westerly #153 | 2012 | 36755 | Section 20 | 2 S | 11 E | 415575 | 1006 |
| Westerly #154 | 2012 | 36756 | Section 20 | 2 S | 11 E | 415576 | 1007 |
| Westerly #155 | 2012 | 36757 | Section 20 | 2 S | 11 E | 415577 | 1008 |
| Westerly #156 | 2012 | 36758 | Section 20 | 2 S | 11 E | 415578 | 1009 |
| Westerly #157 | 2012 | 36759 | Section 20 | 2 S | 11 E | 415579 | 1010 |
| Westerly #158 | 2012 | 36760 | Section 20 | 2 S | 11 E | 415580 | 1011 |
| Westerly #159 | 2012 | 36761 | Section 20 | 2 S | 11 E | 415581 | 1012 |
| Westerly #160 | 2012 | 36762 | Section 20 | 2 S | 11 E | 415582 | 1013 |
| Westerly #161 | 2012 | 36763 | Section 20 | 2 S | 11 E | 415583 | 1014 |
| Westerly #162 | 2012 | 36764 | Section 20 | 2 S | 11 E | 415584 | 1015 |
| Westerly #163 | 2012 | 36765 | Section 20 | 2 S | 11 E | 415585 | 1016 |
| Westerly #164 | 2012 | 36766 | Section 20 | 2 S | 11 E | 415586 | 1017 |
| Westerly #165 | 2012 | 36767 | Section 20 | 2 S | 11 E | 415587 | 1018 |
| Westerly #166 | 2012 | 36768 | Section 20 | 2 S | 11 E | 415588 | 1019 |
| Westerly #167 | 2012 | 36769 | Section 20 | 2 S | 11 E | 415589 | 1020 |
| Westerly #168 | 2012 | 36770 | Section 20 | 2 S | 11 E | 415590 | 1021 |

Exhibit A

| Name of Claim | Book of Records | Page | G&SRB&M Section | Township | Range | AMC | |
|---------------|-----------------|-------|-----------------|----------|-------|--------|--------|
| Westerly #169 | 2012 | 36771 | Section 20 | 2 S | 11 E | 415591 | ↓ 1022 |
| Westerly #170 | 2012 | 36772 | Section 20 | 2 S | 11 E | 415592 | 1023 |
| Westerly #171 | 2012 | 36773 | Section 20 | 2 S | 11 E | 415593 | 1024 |

RECEIVED
 BLM AZ STATE OFFICE
 2012 JUL 16 P 12: 36
 PHOENIX, ARIZONA

July 16, 2012

United States Department of Interior
Bureau of Land Management
Records Section
One North Central Avenue
Suite 800
Phoenix, Arizona 85011

RECEIVED
BLM AZ STATE OFFICE
2012 JUL 16 P 12:37
PHOENIX, ARIZONA

Notice of Intent
ANNUAL CLAIM MAINTENANCE FEES for 2012/2013,
By RESOLUTION COPPER COMPANY

To Whom It May Concern:

The Final Rule as published in the Federal Register implements provisions of the Interior Department and related agencies, Appropriations Act of 2003 (the "Act") that requires an annual rental fee of \$140.00 for each unpatented mining claim and site located and held under the General Mining Law of 1872.

This will serve as notice that **RESOLUTION COPPER COMPANY**, a Delaware Corporation, whose address for purposes of this filing is P.O. Box 1944 Superior, Arizona 85273 intends to hold the mining claims and /or mill sites described in **Exhibit "A"** attached hereto for the assessment years **2012/2013**, by payment of the annual claim maintenance fee of \$140.00 per claim or site. Payment of **\$4,340.00** is made herewith for such assessment years for each of the unpatented lode claims and sites. The name, BLM serial number, book and page or index number of recording of the location notice is official records of Gila and Pinal Counties, Arizona, of which are set forth in **Exhibit "A"** attached hereto and by this reference incorporated herein.

Sincerely,



Sterling Hundley
Financial Operations Officer as Manger
RESOLUTION COPPER COMPANY

Telephone 520-689-9374

Cc: file

ENTERED INTO COMPUTER
JUL 25 2012 *RB*

NO. OF CLAIMS 31
AMOUNT \$4340.00
RECEIPT NO. 2609343
INIT. CHH

**** BLM-ASO****

NOTICE OF INTENT TO HOLD
for filings years 2012/2013
RESOLUTION COPPER COMPANY

THE FOLLOWING DESCRIBED PORPERTY CONSISTING OF UNPATENTED MINING CLAIMS SITUATED IN PINAL AND GILA COUNTIES, ARIZONA AND MORE PARTICULARLY DESCRIBED AS FOLLOWS:

| Claim | Book | Page | Legal description | Townshi p | Range | AMC | |
|------------|------|--------|-------------------|--------------|-------|--------|----|
| JUNO 1 | 2005 | 88490 | SE 1/4 Section 23 | 1 N | 13E | 366558 | 1 |
| JUNO 2 | 2005 | 88491 | NE 1/4 Section 23 | 1N | 13E | 366559 | 2 |
| JUNO 3 | 2005 | 88492 | NE 1/4 Section 23 | 1N | 13E | 366560 | 3 |
| JUNO 4 | 2005 | 88493 | SE 1/4 Section 23 | 1N | 13E | 366561 | 4 |
| JUNO 5 | 2005 | 88494 | SE 1/4 Section 23 | 1N | 13E | 366562 | 5 |
| JUNO 6 | 2005 | 88495 | SE 1/4 Section 23 | 1N | 13E | 366563 | 6 |
| JUNO 7 | 2005 | 88496 | SE 1/4 Section 24 | 1N | 13E | 366564 | 7 |
| JUNO 8 | 2005 | 88497 | SE 1/4 Section 23 | 1N | 13E | 366565 | 8 |
| JUNO 9 | 2005 | 88498 | SW 1/4 Section 24 | 1N | 13E | 366566 | 9 |
| JUNO 10 | 2005 | 88499 | SW 1/4 Section 24 | 1N | 13E | 366567 | 10 |
| JUNO 11 | 2005 | 88500 | SW 1/4 Section 24 | 1N | 13E | 366568 | 11 |
| JUNO 12 | 2005 | 88501 | SW 1/4 Section 24 | 1N | 13E | 366569 | 12 |
| JUNO 13 | 2005 | 88502 | SW 1/4 Section 24 | 1N | 13E | 366570 | 13 |
| JUNO 16 | 2005 | 88503 | NW 1/4 Section 25 | 1N | 13E | 366571 | 14 |
| Raptor # 1 | 2006 | 135862 | SW 1/4 Section 12 | 1S | 13E | 374059 | 15 |
| Raptor # 2 | 2006 | 135863 | SW 1/4 Section 13 | 1S | 13E | 374060 | 16 |
| Raptor # 3 | 2006 | 135864 | NE 1/4 Section 12 | 1S | 13E | 374061 | 17 |
| Raptor # 4 | 2006 | 135865 | NE 1/4 Section 13 | 1S | 13E | 374062 | 18 |
| Raptor # 5 | 2006 | 135866 | SE 1/4 Section 2 | 1S | 13E | 374063 | 19 |
| Raptor # 6 | 2006 | 135867 | SE 1/4 Section 2 | 1S | 13E | 374064 | 20 |
| Raptor # 7 | 2006 | 135868 | NE 1/4 Section 2 | 1S | 13E | 374065 | 21 |
| Richard 1 | 2007 | 91252 | NW 1/4 Section 34 | 1S | 12E | 384892 | 22 |
| Richard 2 | 2007 | 91253 | NW 1/4 Section 34 | 1S | 12E | 384893 | 23 |
| Richard 3 | 2007 | 91254 | NW 1/4 Section 34 | 1S | 12E | 384894 | 24 |
| Richard 4 | 2007 | 91255 | NW 1/4 Section 34 | 1S | 12E | 384895 | 25 |
| Richard 5 | 2007 | 91256 | NW 1/4 Section 34 | 1S | 12E | 384896 | 26 |
| Richard 6 | 2007 | 91257 | SW 1/4 Section 34 | 1S | 12E | 384897 | 27 |
| Richard 7 | 2007 | 91258 | SW 1/4 Section 34 | 1S | 12E | 384898 | 28 |
| Richard 8 | 2007 | 91259 | SW 1/4 Section 34 | 1S | 12E | 384899 | 29 |
| Richard 9 | 2007 | 91260 | SW 1/4 Section 34 | 1S | 12E | 384900 | 30 |
| Richard 10 | 2007 | 91261 | SW 1/4 Section 34 | 1S | 12E | 384901 | 31 |

Total Claims:

ARIZONA
 12:37
 OFFICE

July 16, 2012

United States Department of Interior
Bureau of Land Management
Records Section
One North Central Avenue
Suite 800
Phoenix, Arizona 85011

**NOTICE OF INTENT TO HOLD AND
ANNUAL CLAIM MAINTENANCE FEES for 2012/2013,
By SWIFT CURRENT LAND AND CATTLE LLC.**

To Whom It May Concern:

The Final Rule as published in the Federal Register implements provisions of the Interior Department and related agencies, Appropriations Act of 2003 (the "Act") that requires an annual rental fee of \$140.00 (from \$100.00 in 2003 and prior) for each unpatented mining claim and site located and held under the General Mining Law of 1872.

This will serve as notice that **Swift Current Land and Cattle LLC.**, whose address for purposes of this filing is, **P.O. Box 1944, Superior, Arizona 85273** intends to hold the mining claims and /or mill sites described in Exhibit A attached hereto for the assessment years **2012/2013**, by payment of the annual claim maintenance fee of \$140.00 per claim or site. Payment of **\$5,740.00** is made herewith for such assessment year for each of the claims and sites. The name, BLM serial number, book and page or index number of recording of the location notice is official records of Pinal County, Arizona, of which are set forth in Exhibit A attached hereto and by this reference incorporated herein.

Sincerely,

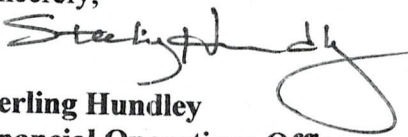
Sterling Hundley
Financial Operations Officer
Swift Current Land and Cattle LLC.

Telephone 520-689-3305

Cc: file

ENTERED INTO COMPUTER

JUL 25 2012 PB

NO. OF CLAIMS 41
AMOUNT \$5740.00
RECEIPT NO. 21009343
INIT. ACT

** BLM-ASO**

RECEIVED
BLM AZ STATE OFFICE
2012 JUL 16 P 12:37
PHOENIX, ARIZONA

SWIFT CURRENT LAND AND CATTLE LLC.
Notice of Intent to Hold the foregoing unpatented Lode Claims for 2012/2013:

| Name of Claim | Book of | Page | G&SRB&M Section | Township | Range | AMC |
|---------------|---------|-------|----------------------------|----------|-------|--------|
| THOR 1 | 2004 | 34271 | NW1/4NW1/4 17 | 8S | 17E | 361010 |
| THOR 2 | 2004 | 34272 | NE1/4NW1/4 17 | 8S | 17E | 361011 |
| THOR 3 | 2004 | 34273 | NW1/4NW1/4 17 | 8S | 17E | 361012 |
| THOR 4 | 2004 | 34274 | NE1/4NW1/4 17 | 8S | 17E | 361013 |
| THOR 5 | 2004 | 34275 | NW1/4NW1/4 17 | 8S | 17E | 361014 |
| THOR 6 | 2004 | 34276 | SE1/4NW1/4 17 | 8S | 17E | 361015 |
| THOR 7 | 2004 | 34277 | SW1/4NW1/4 17 | 8S | 17E | 361016 |
| THOR 8 | 2004 | 34278 | SE1/4NW1/4 17 | 8S | 17E | 361017 |
| THOR 9 | 2004 | 34279 | SW1/4NW1/4 17 | 8S | 17E | 361018 |
| THOR 10 | 2004 | 34280 | NE1/4SW1/4 17 | 8S | 17E | 361019 |
| THOR 11 | 2004 | 34281 | NE1/4SW1/4 17 | 8S | 17E | 361020 |
| THOR 12 | 2004 | 34282 | NE1/4SW1/4 17 | 8S | 17E | 361021 |
| THOR 13 | 2004 | 34283 | NW1/4SE1/4 17 | 8S | 17E | 361022 |
| THOR 14 | 2004 | 34284 | SE1/4SW1/4 17 | 8S | 17E | 361023 |
| THOR 15 | 2004 | 34285 | SW1/4SE1/4 17 | 8S | 17E | 361024 |
| THOR 16 | 2004 | 34286 | SE1/4SW1/4 17 & NE1/4NW1/4 | 8S | 17E | 361025 |
| THOR 17 | 2004 | 34287 | SW1/4SE1/4 17 & NW1/4NE1/4 | 8S | 17E | 361026 |
| THOR 18 | 2004 | 34288 | NW1/4NE1/4 20 | 8S | 17E | 361027 |
| THOR 19 | 2004 | 34289 | NW1/4NE1/4 17 | 8S | 17E | 361028 |
| THOR 20 | 2004 | 34290 | NW1/4NE1/4 20 | 8S | 17E | 361029 |
| THOR 21 | 2004 | 34291 | SE1/4NE1/4 20 | 8S | 17E | 361030 |
| THOR 22 | 2004 | 34292 | NE1/4NE1/4 20 & SE1/4SE1/4 | 8S | 17E | 361031 |
| THOR 23 | 2004 | 34293 | SE1/4NE1/4 20 | 8S | 17E | 361032 |
| THOR 24 | 2004 | 34294 | NE1/4NE1/4 20 & SE1/4SE1/4 | 8S | 17E | 361033 |
| THOR 25 | 2004 | 34295 | SE1/4NE1/4 20 & SW1/4NW1/4 | 8S | 17E | 361034 |
| THOR 26 | 2004 | 34296 | SW1/4NW1/4 21 | 8S | 17E | 361035 |
| THOR 27 | 2004 | 34297 | SW1/4NW1/4 27 | 8S | 17E | 361036 |
| THOR 28 | 2004 | 34298 | SW1/4NW1/4 21 | 8S | 17E | 361037 |
| THOR 29 | 2004 | 34399 | NW1/4SW1/4 21 & NE1/4SE1/4 | 8S | 17E | 361038 |
| THOR 30 | 2004 | 34300 | NW1/4SW1/4 21 & NE1/4SE1/4 | 8S | 17E | 361039 |
| THOR 31 | 2004 | 34301 | SW1/4SW1/4 21 & SE1/4SE1/4 | 8S | 17E | 361040 |
| THOR 32 | 2004 | 34302 | SW1/4SW1/4 21 & SE1/4SE1/4 | 8S | 17E | 361041 |
| THOR 33 | 2004 | 34303 | NE1/4NW1/4 33 & | 8S | 17E | 361042 |
| THOR 34 | 2004 | 34304 | NE1/4NW1/4 33 & SE1/4SW1/4 | 8S | 17E | 361043 |
| THOR 35 | 2004 | 34305 | NE1/4NW1/4 33 & SE1/4SW1/4 | 8S | 17E | 361044 |
| THOR 36 | 2004 | 34306 | NW1/4NE1/4 33 & SW1/4SE1/4 | 8S | 17E | 361045 |
| THOR 37 | 2004 | 34307 | NW1/4NE1/4 33 & SW1/4SE1/4 | 8S | 17E | 361046 |
| THOR 38 | 2004 | 34308 | NE1/4NE1/4 33 & SE1/4SE1/4 | 8S | 17E | 361047 |
| THOR 39 | 2004 | 34309 | NE1/4NE1/4 33 & SE1/4SE1/4 | 8S | 17E | 361048 |
| THOR 40 | 2004 | 34310 | SE1/4NE1/4 33 & SW1/4NW1/4 | 8S | 17E | 361049 |
| THOR 41 | 2004 | 34311 | SE1/4NE1/4 33 & SW1/4NW1/4 | 8S | 17E | 361050 |

Total Claims

RECEIVED
 STATE OFFICE
 PHOENIX, ARIZONA
 JUL 16 P 12: 37

July 16, 2012

United States Department of Interior
Bureau of Land Management
Records Section
One North Central Avenue
Suite 800
Phoenix, Arizona 85011

**NOTICE OF INTENT TO HOLD AND
ANNUAL CLAIM MAINTENANCE FEES for 2012/2013,
By INTEGRITY LAND AND CATTLE LLC.**

To Whom It May Concern:

The Final Rule as published in the Federal Register implements provisions of the Interior Department and related agencies, Appropriations Act of 1993 (the "Act") that requires an annual rental fee of \$140.00 (from \$100.00 in 2003 and prior) for each unpatented mining claim and site located and held under the General Mining Law of 1872.

This will serve as notice that **INTEGRITY Land and Cattle LLC.**, whose address for purposes of this filing is, **P.O. Box 1944, Superior, Arizona 85273** intends to hold the mining claims and /or mill sites described in Exhibit A attached hereto for the assessment years **2012/2013**, by payment of the annual claim maintenance fee of \$140.00 per claim or site. Payment of **\$30,660.00** is made herewith for such assessment year for each of the claims and sites. The name, BLM serial number, book and page or index number of recording of the location notice is official records of Pinal County, Arizona, of which are set forth in Exhibit A attached hereto and by this reference incorporated herein.

Sincerely,

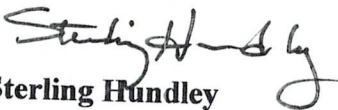
Sterling Hundley
Financial Operations Officer
Integrity Land and Cattle LLC

ENTERED INTO COMPUTER
JUL 25 2012 PB

NO. OF CLAIMS 219
AMOUNT \$ 30,660.00
RECEIPT NO. 21009343
INIT. AD

**** BLM-ASO****

RECEIVED
BLM AZ STATE OFFICE
2012 JUL 16 P 12:36
PHOENIX, ARIZONA

**INTEGRITY LAND AND CATTLE LLC
NOTICE OF "INTENT TO HOLD"**

THE FOREGOING UNPATENTED MINING CLAIMS FOR 2012/2013

| Name of Claim | Book | Page | G&SRB&M; Section | Township | Range | AMC |
|----------------|------|------|--------------------------|----------|-------|--------|
| Wiley Bill #1 | 2007 | 8407 | NE1/4 Section 13 | 1 S | 13 E | 377139 |
| Wiley Bill #2 | 2007 | 8408 | SW1/4 Section 13 | 1 S | 13 E | 377140 |
| Wiley Bill #3 | 2007 | 8409 | SW1/4 Section 13 | 1 S | 13 E | 377141 |
| Wiley Bill #4 | 2007 | 8410 | SE1/4 Section 13 | 1 S | 13 E | 377142 |
| Wiley Bill #5 | 2007 | 8411 | SE1/4 Section 13 | 1 S | 13 E | 377143 |
| Wiley Bill #6 | 2007 | 8412 | SE1/4 Section 13 | 1 S | 13 E | 377144 |
| Wiley Bill #7 | 2007 | 8413 | SE1/4 Section 13 | 1 S | 13 E | 377145 |
| Wiley Bill #8 | 2007 | 8414 | SE1/4 & NE1/4 Section 13 | 1 S | 13 E | 377146 |
| Wiley Bill #9 | 2007 | 8415 | NE1/4 Section 13 | 1 S | 13 E | 377147 |
| Wiley Bill #10 | 2007 | 8416 | NE1/4 Section 13 | 1 S | 13 E | 377148 |
| Wiley Bill #11 | 2007 | 8417 | SE1/4 Section 13 | 1 S | 13 E | 377149 |
| Wiley Bill #12 | 2007 | 8418 | NE1/4 & SE1/4 Section 13 | 1 S | 13 E | 377150 |
| Wiley Bill #13 | 2007 | 8419 | SW1/4 Section 18 | 1 S | 14 E | 377151 |
| Wiley Bill #14 | 2007 | 8420 | NW1/4 & SW1/4 Section 18 | 1 S | 14 E | 377152 |
| Wiley Bill #15 | 2007 | 8421 | SW1/4 Section 18 | 1 S | 14 E | 377153 |
| Wiley Bill #16 | 2007 | 8422 | NW1/4 & SW1/4 Section 18 | 1 S | 14 E | 377154 |
| Wiley Bill #17 | 2007 | 8423 | SW1/4 Section 18 | 1 S | 14 E | 377155 |
| Wiley Bill #18 | 2007 | 8424 | NW1/4 & SW1/4 Section 18 | 1 S | 14 E | 377156 |
| Wiley Bill #19 | 2007 | 8425 | NW1/4 & SW1/4 Section 18 | 1 S | 14 E | 377157 |
| Wiley Bill #21 | 2007 | 8426 | NW1/4 Section 18 | 1 S | 14 E | 377158 |
| Wiley Bill #22 | 2007 | 8427 | NW1/4 Section 18 | 1 S | 14 E | 377159 |
| Wiley Bill #23 | 2007 | 8428 | NW1/4 Section 18 | 1 S | 14 E | 377160 |
| Wiley Bill #24 | 2007 | 8429 | NW1/4 Section 18 | 1 S | 14 E | 377161 |
| Wiley Bill #25 | 2007 | 8430 | SW1/4 Section 7 | 1 S | 14 E | 377162 |
| Wiley Bill #26 | 2007 | 8431 | SE1/4 Section 7 | 1 S | 14 E | 377163 |
| Wiley Bill #27 | 2007 | 8432 | SW1/4 Section 7 | 1 S | 14 E | 377164 |
| Wiley Bill #28 | 2007 | 1030 | SW1/4 Section 18 | 1 S | 14 E | 377165 |
| Wiley Bill #29 | 2007 | 1031 | NE1/4 Section 18 | 1 S | 14 E | 377166 |
| Wiley Bill #30 | 2007 | 1032 | SE1/4 Section 7 | 1 S | 14 E | 377167 |
| Wiley Bill #31 | 2007 | 1033 | SE1/4 Section 7 | 1 S | 14 E | 377168 |
| Wiley Bill #32 | 2007 | 1034 | SE1/4 Section 7 | 1 S | 14 E | 377169 |
| Wiley Bill #33 | 2007 | 1035 | SE1/4 Section 7 | 1 S | 14 E | 377170 |
| Wiley Bill #34 | 2007 | 1036 | SE1/4 Section 7 | 1 S | 14 E | 377171 |
| Wiley Bill #35 | 2007 | 1037 | SE1/4 Section 7 | 1 S | 14 E | 377172 |
| Wiley Bill #36 | 2007 | 1038 | SE1/4 Section 7 | 1 S | 14 E | 377173 |
| Wiley Bill #37 | 2007 | 1039 | SE1/4 Section 7 | 1 S | 14 E | 377174 |
| Wiley Bill #38 | 2007 | 1040 | SE1/4 Section 7 | 1 S | 14 E | 377175 |
| Wiley Bill #39 | 2007 | 1041 | NE1/4 Section 7 | 1 S | 14 E | 377176 |
| Wiley Bill #40 | 2007 | 1042 | NE1/4 Section 7 | 1 S | 14 E | 377177 |
| Wiley Bill #41 | 2007 | 1043 | NE1/4 Section 7 | 1 S | 14 E | 377178 |
| Wiley Bill #42 | 2007 | 1044 | NE1/4 Section 7 | 1 S | 14 E | 377179 |

1
2
3
4
5
6
7
8
9
10
11
12
13
14
15
16
17
18
19
20
21
22
23
24
25
26
27
28
29
30
31
32
33
34
35
36
37
38
39
40
41

PHOENIX, ARIZONA
RECEIVED
BLM AZ STATE OFFICE
2012 JUL 16 P 12:36

| | | | | | | |
|----------------|------|-------|-------------------|-----|------|--------|
| Wiley Bill #43 | 2007 | 1045 | NE1/4 Section 7 | 1 S | 14 E | 377180 |
| Wiley Bill #44 | 2007 | 1046 | NE1/4 Section 7 | 1 S | 14 E | 377181 |
| Wiley Bill #45 | 2007 | 1047 | NE1/4 Section 7 | 1 S | 14 E | 377182 |
| Wiley Bill #46 | 2007 | 1048 | NE1/4 Section 7 | 1 S | 14 E | 377183 |
| Wiley Bill #47 | 2007 | 1049 | SW1/4 Section 8 | 1 S | 14 E | 377184 |
| Wiley Bill #48 | 2007 | 1050 | SW1/4 Section 8 | 1 S | 14 E | 377185 |
| Wiley Bill #49 | 2007 | 1051 | SW1/4 Section 8 | 1 S | 14 E | 377186 |
| Wiley Bill #50 | 2007 | 1052 | SW1/4 Section 8 | 1 S | 14 E | 377187 |
| Wiley Bill #51 | 2007 | 1053 | SW1/4 Section 8 | 1 S | 14 E | 377188 |
| Wiley Bill #52 | 2007 | 1054 | NW1/4 Section 8 | 1 S | 14 E | 377189 |
| Wiley Bill #53 | 2007 | 1055 | NW1/4 Section 8 | 1 S | 14 E | 377190 |
| Wiley Bill #54 | 2007 | 1056 | NW1/4 Section 8 | 1 S | 14 E | 377191 |
| Wiley Bill #55 | 2007 | 1057 | NW1/4 Section 8 | 1 S | 14 E | 377192 |
| Wiley Bill #56 | 2007 | 1058 | NW1/4 Section 8 | 1 S | 14 E | 377193 |
| Wiley Bill #57 | 2007 | 1059 | NW1/4 Section 8 | 1 S | 14 E | 377194 |
| Wiley Bill #58 | 2007 | 1060 | NW1/4 Section 8 | 1 S | 14 E | 377195 |
| Wiley Bill #59 | 2007 | 1061 | NW1/4 Section 8 | 1 S | 14 E | 377196 |
| Wiley Bill #60 | 2007 | 1062 | SW1/4 Section 5 | 1 S | 14 E | 377197 |
| Wiley Bill #61 | 2007 | 1063 | SW1/4 Section 5 | 1 S | 14 E | 377198 |
| Wiley Bill #62 | 2007 | 1064 | SW1/4 Section 5 | 1 S | 14 E | 377199 |
| Wiley Bill #63 | 2007 | 1065 | SW1/4 Section 5 | 1 S | 14 E | 377200 |
| Wiley Bill #64 | 2007 | 1066 | SW1/4 Section 5 | 1 S | 14 E | 377201 |
| Wiley Bill #65 | 2007 | 1067 | SW1/4 Section 5 | 1 S | 14 E | 377202 |
| Wiley Bill #66 | 2007 | 1068 | SW1/4 Section 5 | 1 S | 14 E | 377203 |
| Wiley Bill #67 | 2007 | 1069 | SE1/4 Section 5 | 1 S | 14 E | 377204 |
| Wiley Bill #68 | 2007 | 1070 | SE1/4 Section 5 | 1 S | 14 E | 377205 |
| Wiley Bill #69 | 2007 | 1071 | SE1/4 Section 5 | 1 S | 14 E | 377206 |
| Wiley Bill #70 | 2007 | 1072 | SE1/4 Section 5 | 1 S | 14 E | 377207 |
| Wiley Bill #71 | 2007 | 1073 | SE1/4 Section 5 | 1 S | 14 E | 377208 |
| Wiley Bill #72 | 2007 | 8433 | SE1/4 Section 13 | 1 S | 13 E | 377209 |
| Wiley Bill #74 | 2007 | 1074 | SE1/4 Section 32 | 1 N | 14 E | 377210 |
| Wiley Bill #75 | 2007 | 1075 | SE1/4 Section 32 | 1 N | 14 E | 377211 |
| Wiley Bill #76 | 2007 | 1076 | SE1/4 Section 32 | 1 N | 14 E | 377212 |
| Wiley Bill #77 | 2007 | 1077 | NE1/4 Section 32 | 1 N | 14 E | 377213 |
| Wiley Bill #78 | 2007 | 1078 | NE1/4 Section 32 | 1 N | 14 E | 377214 |
| Wiley Bill #79 | 2007 | 1079 | NE1/4 Section 32 | 1 N | 14 E | 377215 |
| Wiley Bill #80 | 2007 | 1080 | SW1/4 Section 28 | 1 N | 14 E | 377216 |
| Wiley Bill #81 | 2007 | 1081 | SW1/4 Section 28 | 1 N | 14 E | 377217 |
| Wiley Bill #82 | 2007 | 1082 | SW1/4 Section 28 | 1 N | 14 E | 377218 |
| Wiley Bill #83 | 2007 | 1083 | SW1/4 Section 28 | 1 N | 14 E | 377219 |
| Wiley Bill #84 | 2007 | 1084 | SW1/4 Section 28 | 1 N | 14 E | 377220 |
| Wiley Bill #85 | 2007 | 1085 | SW1/4 Section 28 | 1 N | 14 E | 377221 |
| Wiley Bill #86 | 2007 | 1086 | SW1/4 Section 28 | 1 N | 14 E | 377222 |
| Westerly #1 | 2010 | 77284 | NE 1/4 Section 19 | 2 S | 11 E | 401833 |
| Westerly #2 | 2010 | 77285 | NE 1/4 Section 19 | 2 S | 11 E | 401834 |
| Westerly #3 | 2010 | 77286 | NE 1/4 Section 19 | 2 S | 11 E | 401835 |
| Westerly #4 | 2010 | 77287 | NE 1/4 Section 19 | 2 S | 11 E | 401836 |
| Westerly #5 | 2010 | 77288 | NW 1/4 Section 19 | 2 S | 11 E | 401837 |
| Westerly #6 | 2010 | 77289 | NW 1/4 Section 19 | 2 S | 11 E | 401838 |
| Westerly #7 | 2010 | 77290 | NW 1/4 Section 19 | 2 S | 11 E | 401839 |
| Westerly #8 | 2010 | 77291 | NW 1/4 Section 19 | 2 S | 11 E | 401840 |
| Westerly #9 | 2010 | 77292 | NW 1/4 Section 19 | 2 S | 11 E | 401841 |
| Westerly #10 | 2010 | 77293 | NW 1/4 Section 19 | 2 S | 11 E | 401842 |
| Westerly #11 | 2010 | 77294 | NW 1/4 Section 19 | 2 S | 11 E | 401843 |
| Westerly #12 | 2010 | 77295 | NW 1/4 Section 19 | 2 S | 11 E | 401844 |
| Westerly #13 | 2010 | 77296 | NW 1/4 Section 19 | 2 S | 11 E | 401845 |
| Westerly #14 | 2010 | 77297 | NW 1/4 Section 19 | 2 S | 11 E | 401846 |

42
43
44
45
46
47
48
49
50
51
52
53
54
55
56
57
58
59
60
61
62
63
64
65
66
67
68
69
70
71
72
73
74
75
76
77
78
79
80
81
82
83
84
85
86
87
88
89
90
91
92
93
94
95
96
97
98

RECEIVED
BLM AZ STATE OFFICE
JUL 16 2012 12:36

| | | | | | | | |
|--------------|------|-------|-------------------|-----|------|--------|-----|
| Westerly #15 | 2010 | 77298 | NE 1/4 Section 19 | 2 S | 11 E | 401847 | 99 |
| Westerly #16 | 2010 | 77299 | NE 1/4 Section 19 | 2 S | 11 E | 401848 | 100 |
| Westerly #17 | 2010 | 77300 | NE 1/4 Section 19 | 2 S | 11 E | 401849 | 101 |
| Westerly #18 | 2010 | 77301 | NE 1/4 Section 19 | 2 S | 11 E | 401850 | 102 |
| Westerly #19 | 2010 | 77302 | SE 1/4 Section 19 | 2 S | 11 E | 401851 | 103 |
| Westerly #20 | 2010 | 77303 | SE 1/4 Section 19 | 2 S | 11 E | 401852 | 104 |
| Westerly #21 | 2010 | 77304 | SE 1/4 Section 19 | 2 S | 11 E | 401853 | 105 |
| Westerly #22 | 2010 | 77305 | SE 1/4 Section 19 | 2 S | 11 E | 401854 | 106 |
| Westerly #23 | 2010 | 77306 | SW 1/4 Section 19 | 2 S | 11 E | 401855 | 107 |
| Westerly #24 | 2010 | 77307 | SW 1/4 Section 19 | 2 S | 11 E | 401856 | 108 |
| Westerly #25 | 2010 | 77308 | SW 1/4 Section 19 | 2 S | 11 E | 401857 | 109 |
| Westerly #26 | 2010 | 77309 | SW 1/4 Section 19 | 2 S | 11 E | 401858 | 110 |
| Westerly #27 | 2010 | 77310 | SW 1/4 Section 19 | 2 S | 11 E | 401859 | 111 |
| Westerly #28 | 2010 | 77311 | SW 1/4 Section 19 | 2 S | 11 E | 401860 | 112 |
| Westerly #29 | 2010 | 77312 | SW 1/4 Section 19 | 2 S | 11 E | 401861 | 113 |
| Westerly #30 | 2010 | 77313 | SW 1/4 Section 19 | 2 S | 11 E | 401862 | 114 |
| Westerly #31 | 2010 | 77314 | SW 1/4 Section 19 | 2 S | 11 E | 401863 | 115 |
| Westerly #32 | 2010 | 77315 | SW 1/4 Section 19 | 2 S | 11 E | 401864 | 116 |
| Westerly #33 | 2010 | 77316 | SE 1/4 Section 19 | 2 S | 11 E | 401865 | 117 |
| Westerly #34 | 2010 | 77317 | SE 1/4 Section 19 | 2 S | 11 E | 401866 | 118 |
| Westerly #35 | 2010 | 77318 | SE 1/4 Section 19 | 2 S | 11 E | 401867 | 119 |
| Westerly #36 | 2010 | 77319 | SE 1/4 Section 19 | 2 S | 11 E | 401868 | 120 |
| Westerly #37 | 2010 | 77320 | NW 1/4 Section 29 | 2 S | 11 E | 401869 | 121 |
| Westerly #38 | 2010 | 77321 | NW 1/4 Section 29 | 2 S | 11 E | 401870 | 122 |
| Westerly #39 | 2010 | 77322 | NW 1/4 Section 29 | 2 S | 11 E | 401871 | 123 |
| Westerly #40 | 2010 | 77323 | NW 1/4 Section 29 | 2 S | 11 E | 401872 | 124 |
| Westerly #41 | 2010 | 77324 | NW 1/4 Section 29 | 2 S | 11 E | 401873 | 125 |
| Westerly #42 | 2010 | 77325 | NE 1/4 Section 29 | 2 S | 11 E | 401874 | 126 |
| Westerly #43 | 2010 | 77326 | NE 1/4 Section 29 | 2 S | 11 E | 401875 | 127 |
| Westerly #44 | 2010 | 77327 | NE 1/4 Section 29 | 2 S | 11 E | 401876 | 128 |
| Westerly #45 | 2010 | 77328 | NE 1/4 Section 29 | 2 S | 11 E | 401877 | 129 |
| Westerly #46 | 2010 | 77329 | NE 1/4 Section 29 | 2 S | 11 E | 401878 | 130 |
| Westerly #47 | 2010 | 77330 | NE 1/4 Section 29 | 2 S | 11 E | 401879 | 131 |
| Westerly #48 | 2010 | 77331 | NE 1/4 Section 29 | 2 S | 11 E | 401880 | 132 |
| Westerly #49 | 2010 | 77332 | NE 1/4 Section 29 | 2 S | 11 E | 401881 | 133 |
| Westerly #50 | 2010 | 77333 | NE 1/4 Section 29 | 2 S | 11 E | 401882 | 134 |
| Westerly #51 | 2010 | 77334 | NW 1/4 Section 29 | 2 S | 11 E | 401883 | 135 |
| Westerly #52 | 2010 | 77335 | NW 1/4 Section 29 | 2 S | 11 E | 401884 | 136 |
| Westerly #53 | 2010 | 77336 | NW 1/4 Section 29 | 2 S | 11 E | 401885 | 137 |
| Westerly #54 | 2010 | 77337 | NW 1/4 Section 29 | 2 S | 11 E | 401886 | 138 |
| Westerly #55 | 2010 | 77338 | NE 1/4 Section 30 | 2 S | 11 E | 401887 | 139 |
| Westerly #56 | 2010 | 77339 | NE 1/4 Section 30 | 2 S | 11 E | 401888 | 140 |
| Westerly #57 | 2010 | 77340 | NE 1/4 Section 30 | 2 S | 11 E | 401889 | 141 |
| Westerly #58 | 2010 | 77341 | NE 1/4 Section 30 | 2 S | 11 E | 401890 | 142 |
| Westerly #59 | 2010 | 77342 | NW 1/4 Section 30 | 2 S | 11 E | 401891 | 143 |
| Westerly #60 | 2010 | 77343 | NW 1/4 Section 30 | 2 S | 11 E | 401892 | 144 |
| Westerly #61 | 2010 | 77344 | NW 1/4 Section 30 | 2 S | 11 E | 401893 | 145 |
| Westerly #62 | 2010 | 77345 | NW 1/4 Section 30 | 2 S | 11 E | 401894 | 146 |
| Westerly #63 | 2010 | 77346 | NW 1/4 Section 30 | 2 S | 11 E | 401895 | 147 |
| Westerly #64 | 2010 | 77347 | SW 1/4 Section 30 | 2 S | 11 E | 401896 | 148 |
| Westerly #65 | 2010 | 77348 | SW 1/4 Section 30 | 2 S | 11 E | 401897 | 149 |
| Westerly #66 | 2010 | 77349 | SW 1/4 Section 30 | 2 S | 11 E | 401898 | 150 |
| Westerly #67 | 2010 | 77350 | SW 1/4 Section 30 | 2 S | 11 E | 401899 | 151 |
| Westerly #68 | 2010 | 77351 | SW 1/4 Section 30 | 2 S | 11 E | 401900 | 152 |
| Westerly #69 | 2010 | 77352 | SE 1/4 Section 30 | 2 S | 11 E | 401901 | 153 |
| Westerly #70 | 2010 | 77353 | SE 1/4 Section 30 | 2 S | 11 E | 401902 | 154 |
| Westerly #71 | 2010 | 77354 | SE 1/4 Section 30 | 2 S | 11 E | 401903 | 155 |

RECEIVED
BLM AZ STATE OFFICE
2012 JUL 16 PM 12:36

| | | | | | | | |
|---------------|------|-------|-------------------|-----|------|--------|-----|
| Westerly #72 | 2010 | 77355 | SE 1/4 Section 30 | 2 S | 11 E | 401904 | 156 |
| Westerly #73 | 2010 | 77356 | SW 1/4 Section 29 | 2 S | 11 E | 401905 | 157 |
| Westerly #74 | 2010 | 77357 | SW 1/4 Section 29 | 2 S | 11 E | 401906 | 158 |
| Westerly #75 | 2010 | 77358 | SW 1/4 Section 29 | 2 S | 11 E | 401907 | 159 |
| Westerly #76 | 2010 | 77359 | SW 1/4 Section 29 | 2 S | 11 E | 401908 | 160 |
| Westerly #77 | 2010 | 77360 | SW 1/4 Section 29 | 2 S | 11 E | 401909 | 161 |
| Westerly #78 | 2010 | 77361 | SE 1/4 Section 29 | 2 S | 11 E | 401910 | 162 |
| Westerly #79 | 2010 | 77362 | SE 1/4 Section 29 | 2 S | 11 E | 401911 | 163 |
| Westerly #80 | 2010 | 77363 | SE 1/4 Section 29 | 2 S | 11 E | 401912 | 164 |
| Westerly #81 | 2010 | 77364 | SE 1/4 Section 29 | 2 S | 11 E | 401913 | 165 |
| Westerly #82 | 2010 | 77365 | SE 1/4 Section 29 | 2 S | 11 E | 401914 | 166 |
| Westerly #83 | 2010 | 77366 | SE 1/4 Section 29 | 2 S | 11 E | 401915 | 167 |
| Westerly #84 | 2010 | 77367 | SE 1/4 Section 29 | 2 S | 11 E | 401916 | 168 |
| Westerly #85 | 2010 | 77368 | SE 1/4 Section 29 | 2 S | 11 E | 401917 | 169 |
| Westerly #86 | 2010 | 77369 | SE 1/4 Section 29 | 2 S | 11 E | 401918 | 170 |
| Westerly #87 | 2010 | 77370 | SW 1/4 Section 29 | 2 S | 11 E | 401919 | 171 |
| Westerly #88 | 2010 | 77371 | SW 1/4 Section 29 | 2 S | 11 E | 401920 | 172 |
| Westerly #89 | 2010 | 77372 | SW 1/4 Section 29 | 2 S | 11 E | 401921 | 173 |
| Westerly #90 | 2010 | 77373 | SW 1/4 Section 29 | 2 S | 11 E | 401922 | 174 |
| Westerly #91 | 2010 | 77374 | SE 1/4 Section 29 | 2 S | 11 E | 401923 | 175 |
| Westerly #92 | 2010 | 77375 | SE 1/4 Section 30 | 2 S | 11 E | 401924 | 176 |
| Westerly #93 | 2010 | 77376 | SE 1/4 Section 30 | 2 S | 11 E | 401925 | 177 |
| Westerly #94 | 2010 | 77377 | SE 1/4 Section 30 | 2 S | 11 E | 401926 | 178 |
| Westerly #95 | 2010 | 77378 | SE 1/4 Section 30 | 2 S | 11 E | 401927 | 179 |
| Westerly #96 | 2010 | 77379 | SW 1/4 Section 30 | 2 S | 11 E | 401928 | 180 |
| Westerly #97 | 2010 | 77380 | SW 1/4 Section 30 | 2 S | 11 E | 401929 | 181 |
| Westerly #98 | 2010 | 77381 | SW 1/4 Section 30 | 2 S | 11 E | 401930 | 182 |
| Westerly #99 | 2010 | 77382 | SW 1/4 Section 30 | 2 S | 11 E | 401931 | 183 |
| Westerly #100 | 2010 | 77383 | NW 1/4 Section 31 | 2 S | 11 E | 401932 | 184 |
| Westerly #101 | 2010 | 77384 | NW 1/4 Section 31 | 2 S | 11 E | 401933 | 185 |
| Westerly #102 | 2010 | 77385 | NW 1/4 Section 31 | 2 S | 11 E | 401934 | 186 |
| Westerly #103 | 2010 | 77386 | NW 1/4 Section 31 | 2 S | 11 E | 401935 | 187 |
| Westerly #104 | 2010 | 77387 | NW 1/4 Section 31 | 2 S | 11 E | 401936 | 188 |
| Westerly #105 | 2010 | 77388 | NE 1/4 Section 31 | 2 S | 11 E | 401937 | 189 |
| Westerly #106 | 2010 | 77389 | NE 1/4 Section 31 | 2 S | 11 E | 401938 | 190 |
| Westerly #107 | 2010 | 77390 | NE 1/4 Section 31 | 2 S | 11 E | 401939 | 191 |
| Westerly #108 | 2010 | 77391 | NE 1/4 Section 31 | 2 S | 11 E | 401940 | 192 |
| Westerly #109 | 2010 | 77392 | NE 1/4 Section 31 | 2 S | 11 E | 401941 | 193 |
| Westerly #110 | 2010 | 77393 | NE 1/4 Section 31 | 2 S | 11 E | 401942 | 194 |
| Westerly #111 | 2010 | 77394 | NE 1/4 Section 31 | 2 S | 11 E | 401943 | 195 |
| Westerly #112 | 2010 | 77395 | NE 1/4 Section 31 | 2 S | 11 E | 401944 | 196 |
| Westerly #113 | 2010 | 77396 | NW 1/4 Section 31 | 2 S | 11 E | 401945 | 197 |
| Westerly #114 | 2010 | 77397 | NW 1/4 Section 31 | 2 S | 11 E | 401946 | 198 |
| Westerly #115 | 2010 | 77398 | NW 1/4 Section 31 | 2 S | 11 E | 401947 | 199 |
| Westerly #116 | 2010 | 77399 | NW 1/4 Section 31 | 2 S | 11 E | 401948 | 200 |
| Westerly #117 | 2010 | 77400 | NW 1/4 Section 31 | 2 S | 11 E | 401949 | 201 |
| Westerly #118 | 2010 | 77401 | SW 1/4 Section 31 | 2 S | 11 E | 401950 | 202 |
| Westerly #119 | 2010 | 77402 | SW 1/4 Section 31 | 2 S | 11 E | 401951 | 203 |
| Westerly #120 | 2010 | 77403 | SW 1/4 Section 31 | 2 S | 11 E | 401952 | 204 |
| Westerly #121 | 2010 | 77404 | SW 1/4 Section 31 | 2 S | 11 E | 401953 | 205 |
| Westerly #122 | 2010 | 77405 | SW 1/4 Section 31 | 2 S | 11 E | 401954 | 206 |
| Westerly #123 | 2010 | 77406 | SE 1/4 Section 31 | 2 S | 11 E | 401955 | 207 |
| Westerly #124 | 2010 | 77407 | SE 1/4 Section 31 | 2 S | 11 E | 401956 | 208 |
| Westerly #125 | 2010 | 77408 | SE 1/4 Section 31 | 2 S | 11 E | 401957 | 209 |
| Westerly #126 | 2010 | 77409 | SE 1/4 Section 31 | 2 S | 11 E | 401958 | 210 |
| Westerly #127 | 2010 | 77410 | SE 1/4 Section 31 | 2 S | 11 E | 401959 | 211 |
| Westerly #128 | 2010 | 77411 | SE 1/4 Section 31 | 2 S | 11 E | 401960 | 212 |

2017 JUL 16 P 12:36

RECEIVED
 PLM & STATE OFFICE

| | | | | | | | |
|---------------|------|-------|-------------------|-----|------|--------|-----|
| Westerly #129 | 2010 | 77412 | SE 1/4Section 31 | 2 S | 11 E | 401961 | 213 |
| Westerly #130 | 2010 | 77413 | SE 1/4Section 31 | 2 S | 11 E | 401962 | 214 |
| Westerly #131 | 2010 | 77414 | SW 1/4 Section 31 | 2 S | 11 E | 401963 | 215 |
| Westerly #132 | 2010 | 77415 | SW 1/4 Section 31 | 2 S | 11 E | 401964 | 216 |
| Westerly #133 | 2010 | 77416 | SW 1/4 Section 31 | 2 S | 11 E | 401965 | 217 |
| Westerly #134 | 2010 | 77417 | SW 1/4 Section 31 | 2 S | 11 E | 401966 | 218 |
| Westerly #135 | 2010 | 77418 | SW 1/4 Section 31 | 2 S | 11 E | 401967 | 219 |

RECEIVED
BLM AZ STATE OFFICE
2012 JUL 16 P 12:36
PHOENIX, ARIZONA

United States Department of the Interior
Bureau of Land Management
 LANDS/RECREATION & PLANNING
 ONE N CENTRAL AVE
 PHOENIX, AZ 85004 -2203
 Phone: 602-417-9200

Receipt

No: 2609343

| | | | |
|--|--|------------------------------|--|
| Transaction #: 2689484 | | ENTERED INTO COMPUTER | |
| Date of Transaction: 07/16/2012 | | JUL 25 2012 PB | |
| CUSTOMER: | | | |
| RESOLUTION COPPER MINING LLC 102 W MAGMA HEIGHTS DR SUPERIOR, AZ 85173-2523 US | | VERIFIED JUL 26 2012 PB | |

| LINE # | QTY | DESCRIPTION | REMARKS | UNIT PRICE | TOTAL |
|---------------|------|--|---|------------|---------------------|
| 1 | 1.00 | LOCATABLE MINERALS / MINING CLAIMS- NOT NEW-UNADJUD, ONE AUTH NO. ONLY / MINING CLAIM MONEY RECEIVED CASES: AMC60069/\$184100.00 | MAINT FEE PYMNT (1315) 2013 / NOI | - n/a - | 184100.00 |
| TOTAL: | | | | | \$184,100.00 |

| PAYMENT INFORMATION | | | |
|---------------------|-----------|---|----------------------|
| 1 | AMOUNT: | 184100.00 | POSTMARKED: N/A |
| | TYPE: | CHECK | RECEIVED: 07/16/2012 |
| | CHECK NO: | 14469 | |
| | NAME: | RESOLUTION COPPER MINING LLC 102 W MAGMA HEIGHTS DR SUPERIOR AZ 85173-2523 US | |

| REMARKS |
|---------|
| |

This receipt was generated by the automated BLM Collections and Billing System and is a paper representation of a portion of the official electronic record contained therein.

AMC 366558

AMC 374059

AMC 384892

Aug. 2, 2011

United States Department of Interior
Bureau of Land Management
Records Section
One North Central Avenue
Suite 800
Phoenix, Arizona 85011

NO. OF CLAIMS 31
AMOUNT 4340.
RECEIPT NO. 2395586
INIT. SC

**** BLM-ASO****

Notice of Intent
ANNUAL CLAIM MAINTENANCE FEES for 2011/2012,
By RESOLUTION COPPER COMPANY

To Whom It May Concern:

The Final Rule as published in the Federal Register implements provisions of the Interior Department and related agencies, Appropriations Act of 2003 (the "Act") that requires an annual rental fee of \$140.00 for each unpatented mining claim and site located and held under the General Mining Law of 1872.

This will serve as notice that **RESOLUTION COPPER COMPANY**, a Delaware Corporation, whose address for purposes of this filing is P.O. Box 1944 Superior, Arizona 85273 intends to hold the mining claims and /or mill sites described in **Exhibit "A"** attached hereto for the assessment years **2011/2012**, by payment of the annual claim maintenance fee of \$140.00 per claim or site. Payment of **\$4,340.00** is made herewith for such assessment years for each of the unpatented lode claims and sites. The name, BLM serial number, book and page or index number of recording of the location notice is official records of Gila and Pinal Counties, Arizona, of which are set forth in **Exhibit "A"** attached hereto and by this reference incorporated herein.

Sincerely,



Richard Lock
Managing Director
RESOLUTION COPPER COMPANY

Telephone 520-689-9374

Cc: file

RECEIVED
BLM AZ STATE OFFICE
2011 AUG - 3 A 10: 11
PHOENIX, ARIZONA

AUG 4 2011

NOTICE OF INTENT TO HOLD
for filings years 2011/2012
RESOLUTION COPPER COMPANY

THE FOLLOWING DESCRIBED PORPERTY CONSISTING OF UNPATENTED MINING CLAIMS SITUATED IN PINAL AND GILA COUNTIES, ARIZONA AND MORE PARTICULARLY DESCRIBED AS FOLLOWS:

| Claim | Book | Page | Legal description | Townshi p | Range | AMC | |
|------------|------|--------|-------------------|--------------|-------|--------|----|
| JUNO 1 | 2005 | 88490 | SE 1/4 Section 23 | 1 N | 13E | 366558 | 1 |
| JUNO 2 | 2005 | 88491 | NE 1/4 Section 23 | 1N | 13E | 366559 | 2 |
| JUNO 3 | 2005 | 88492 | NE 1/4 Section 23 | 1N | 13E | 366560 | 3 |
| JUNO 4 | 2005 | 88493 | SE 1/4 Section 23 | 1N | 13E | 366561 | 4 |
| JUNO 5 | 2005 | 88494 | SE 1/4 Section 23 | 1N | 13E | 366562 | 5 |
| JUNO 6 | 2005 | 88495 | SE 1/4 Section 23 | 1N | 13E | 366563 | 6 |
| JUNO 7 | 2005 | 88496 | SE 1/4 Section 24 | 1N | 13E | 366564 | 7 |
| JUNO 8 | 2005 | 88497 | SE 1/4 Section 23 | 1N | 13E | 366565 | 8 |
| JUNO 9 | 2005 | 88498 | SW 1/4 Section 24 | 1N | 13E | 366566 | 9 |
| JUNO 10 | 2005 | 88499 | SW 1/4 Section 24 | 1N | 13E | 366567 | 10 |
| JUNO 11 | 2005 | 88500 | SW 1/4 Section 24 | 1N | 13E | 366568 | 11 |
| JUNO 12 | 2005 | 88501 | SW 1/4 Section 24 | 1N | 13E | 366569 | 12 |
| JUNO 13 | 2005 | 88502 | SW 1/4 Section 24 | 1N | 13E | 366570 | 13 |
| JUNO 16 | 2005 | 88503 | NW 1/4 Section 25 | 1N | 13E | 366571 | 14 |
| Raptor # 1 | 2006 | 135862 | SW 1/4 Section 12 | 1S | 13E | 374059 | 15 |
| Raptor # 2 | 2006 | 135863 | SW 1/4 Section 13 | 1S | 13E | 374060 | 16 |
| Raptor # 3 | 2006 | 135864 | NE 1/4 Section 12 | 1S | 13E | 374061 | 17 |
| Raptor # 4 | 2006 | 135865 | NE 1/4 Section 13 | 1S | 13E | 374062 | 18 |
| Raptor # 5 | 2006 | 135866 | SE 1/4 Section 2 | 1S | 13E | 374063 | 19 |
| Raptor # 6 | 2006 | 135867 | SE 1/4 Section 2 | 1S | 13E | 374064 | 20 |
| Raptor # 7 | 2006 | 135868 | NE 1/4 Section 2 | 1S | 13E | 374065 | 21 |
| Richard 1 | 2007 | 91252 | NW 1/4 Section 34 | 1S | 12E | 384892 | 22 |
| Richard 2 | 2007 | 91253 | NW 1/4 Section 34 | 1S | 12E | 384893 | 23 |
| Richard 3 | 2007 | 91254 | NW 1/4 Section 34 | 1S | 12E | 384894 | 24 |
| Richard 4 | 2007 | 91255 | NW 1/4 Section 34 | 1S | 12E | 384895 | 25 |
| Richard 5 | 2007 | 91256 | NW 1/4 Section 34 | 1S | 12E | 384896 | 26 |
| Richard 6 | 2007 | 91257 | SW 1/4 Section 34 | 1S | 12E | 384897 | 27 |
| Richard 7 | 2007 | 91258 | SW 1/4 Section 34 | 1S | 12E | 384898 | 28 |
| Richard 8 | 2007 | 91259 | SW 1/4 Section 34 | 1S | 12E | 384899 | 29 |
| Richard 9 | 2007 | 91260 | SW 1/4 Section 34 | 1S | 12E | 384900 | 30 |
| Richard 10 | 2007 | 91261 | SW 1/4 Section 34 | 1S | 12E | 384901 | 31 |

Total Claims:

31

United States Department of the Interior
Bureau of Land Management
 LANDS/RECREATION & PLANNING
 ONE N CENTRAL AVE
 PHOENIX, AZ 85004 -2203
 Phone: 602-417-9200

Receipt

No: 2395586

| | |
|--|--|
| Transaction #: 2470702 | |
| Date of Transaction: 08/03/2011 | |
| CUSTOMER: | |
| RESOLUTION COPPER MINING LLC 102 W MAGMA HEIGHTS DR SUPERIOR, AZ 85173-2523 US | |

| LINE # | QTY | DESCRIPTION | REMARKS | UNIT PRICE | TOTAL |
|---------------|------|---|-------------------|------------|---------------------|
| 1 | 1.00 | LOCATABLE MINERALS / MINING CLAIMS-NOT NEW-UNADJUD, ONE AUTH NO. ONLY / MINING CLAIM MONEY RECEIVED CASES: AMC366558/\$175980.00 | MAINT (1257) 2012 | - n/a - | 175980.00 |
| TOTAL: | | | | | \$175,980.00 |

| PAYMENT INFORMATION | | | |
|---------------------|-----------|---|----------------------|
| 1 | AMOUNT: | 175840.00 | POSTMARKED: N/A |
| | TYPE: | CHECK | RECEIVED: 08/03/2011 |
| | CHECK NO: | 0000012902 | |
| | NAME: | RESOLUTION COPPER MINING LLC 102 W MAGMA HEIGHTS DR SUPERIOR AZ 85173-2523 US | |
| 2 | AMOUNT: | 140.00 | POSTMARKED: N/A |
| | TYPE: | CHECK | RECEIVED: 08/03/2011 |
| | CHECK NO: | 3326 | |
| | NAME: | CORNERSTONE LANDS DLM LLC 11280N SHADOW VISTA PL ORO VALLEY AZ 85742 US | |

| |
|----------------|
| REMARKS |
| |

This receipt was generated by the automated BLM Collections and Billing System and is a paper representation of a portion of the official electronic record contained therein.

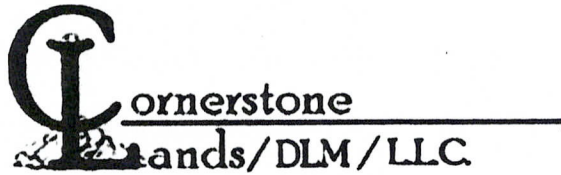

| | |
|----------|--------|
| AMC45684 | 356865 |
| 46919 | 356884 |
| 60069 | 356933 |
| 312984 | 357097 |
| 315168 | 359395 |
| 316548 | 361010 |
| 347702 | 362903 |
| 348024 | 365450 |
| 355456 | 366558 |
| 355529 | 374059 |
| 356180 | 377139 |
| | 384892 |

September 14, 2010

United States Department of the Interior
Bureau of Land Management
Records Division
One North Central
Suite 800
Phoenix, Arizona 85004-2203

RE: Change of Address:

Would you please change the below listed companies address too:

102 Magma Heights
P.O. Box 1944
Superior, Arizona 85273

Companies:

- Swift Current Land & Cattle LLC (lead file AMC 361010) ✓
- Resolution Copper Mining LLC (lead file AMC312984) ✓
- Resolution Copper Mining Company (lead file AMC 366558) -
- Integrity Land & Cattle LLC (lead file AMC 377139) ✓

RECEIVED
 BLM AZ STATE OFFICE
 2010 SEP 16 A 10:48
 PHOENIX, ARIZONA

I have included the customer information sheets for each of the companies as a reference for you.

If you have any questions please give me a call at 520-419-2622

Sincerely Yours

Daniel L Mead
Agent for:
Swift Current Land & Cattle LLC
Resolution Copper Mining LLC
Resolution Copper Mining Company
Integrity Land & Cattle LLC

Cornerstone Lands DLM/LLC
Dan Mead
11280 North Shadow Vista Place
Tucson, Az. 85742
Phone: 520-419-2622
e-mail: mead_32@msn.com

Address Changes

366558 - Resolution Copper Co.

377139 - Integrity Land and Cattle Co.

Pauline -

Can you call Mr. Mead and tell him the company names on his letter are ~~to~~ wrong and to send a corrected one.

OCT 22 2010

10530A called Dan

he will send the corrected info.

Thanks -

Amy

CORRECTION
Note Rec'd
NOV 01 2010
dated OCT 24 2010
(added to packet)
PB

DEPARTMENT OF THE INTERIOR
BUREAU OF LAND MANAGEMENT
MINING CLAIMS
Customer Information - WITH Serial No. and Claim Name

ACTIVE CLAIMS

Run Date: 09/09/2010 08:32 AM

Page 1 of 1

Admin State: AZ
Geo State: AZ

SWIFT CURRENT LND & CATTLE LLC
2525 E AZ BILTMORE CIR #C135
PHOENIX, AZ 85016

CUSTOMER ID: 2222414

| <u>Serial No.</u> | <u>Claim Name/Number</u> | <u>Lead Serial No.</u> | <u>Disposition</u> |
|-------------------|--------------------------|------------------------|--------------------|
| AMC361010 | THOR 1 | AMC361010 | ACTIVE |
| AMC361011 | THOR 2 | AMC361010 | ACTIVE |
| AMC361012 | THOR 3 | AMC361010 | ACTIVE |
| AMC361013 | THOR 4 | AMC361010 | ACTIVE |
| AMC361014 | THOR 5 | AMC361010 | ACTIVE |
| AMC361015 | THOR 6 | AMC361010 | ACTIVE |
| AMC361016 | THOR 7 | AMC361010 | ACTIVE |
| AMC361017 | THOR 8 | AMC361010 | ACTIVE |
| AMC361018 | THOR 9 | AMC361010 | ACTIVE |
| AMC361019 | THOR 10 | AMC361010 | ACTIVE |
| AMC361020 | THOR 11 | AMC361010 | ACTIVE |
| AMC361021 | THOR 12 | AMC361010 | ACTIVE |
| AMC361022 | THOR 13 | AMC361010 | ACTIVE |
| AMC361023 | THOR 14 | AMC361010 | ACTIVE |
| AMC361024 | THOR 15 | AMC361010 | ACTIVE |
| AMC361025 | THOR 16 | AMC361010 | ACTIVE |
| AMC361026 | THOR 17 | AMC361010 | ACTIVE |
| AMC361027 | THOR 18 | AMC361010 | ACTIVE |
| AMC361028 | THOR 19 | AMC361010 | ACTIVE |
| AMC361029 | THOR 20 | AMC361010 | ACTIVE |
| AMC361030 | THOR 21 | AMC361010 | ACTIVE |
| AMC361031 | THOR 22 | AMC361010 | ACTIVE |
| AMC361032 | THOR 23 | AMC361010 | ACTIVE |
| AMC361033 | THOR 24 | AMC361010 | ACTIVE |
| AMC361034 | THOR 25 | AMC361010 | ACTIVE |
| AMC361035 | THOR 26 | AMC361010 | ACTIVE |
| AMC361036 | THOR 27 | AMC361010 | ACTIVE |
| AMC361037 | THOR 28 | AMC361010 | ACTIVE |
| AMC361038 | THOR 29 | AMC361010 | ACTIVE |
| AMC361039 | THOR 30 | AMC361010 | ACTIVE |
| AMC361040 | THOR 31 | AMC361010 | ACTIVE |
| AMC361041 | THOR 32 | AMC361010 | ACTIVE |
| AMC361042 | THOR 33 | AMC361010 | ACTIVE |
| AMC361043 | THOR 34 | AMC361010 | ACTIVE |
| AMC361044 | THOR 35 | AMC361010 | ACTIVE |
| AMC361045 | THOR 36 | AMC361010 | ACTIVE |
| AMC361046 | THOR 37 | AMC361010 | ACTIVE |
| AMC361047 | THOR 38 | AMC361010 | ACTIVE |
| AMC361048 | THOR 39 | AMC361010 | ACTIVE |
| AMC361049 | THOR 40 | AMC361010 | ACTIVE |
| AMC361050 | THOR 41 | AMC361010 | ACTIVE |

RECEIVED
 BLM AZ STATE OFFICE
 PHOENIX, ARIZONA
 2010 SEP 16 A 10:48

Number of ACTIVE cases: 41

NO WARRANTY IS MADE BY BLM
FOR USE OF THE DATA FOR
PURPOSES NOT INTENDED BY BLM

DEPARTMENT OF THE INTERIOR
BUREAU OF LAND MANAGEMENT
MINING CLAIMS

Customer Information - WITH Serial No. and Claim Name

ACTIVE CLAIMS

Page 1 of 19

Run Date: 09/09/2010 08:25 AM

Admin State: AZ

Geo State: AZ

RESOLUTION COPPER MINING LLC

2525 E AZ BILTMORE CIR #C135
PHOENIX, AZ 85016

CUSTOMER ID: 2222413

| <u>Serial No.</u> | <u>Claim Name/Number</u> | <u>Lead Serial No.</u> | <u>Disposition</u> |
|-------------------|--------------------------|------------------------|--------------------|
| AMC312984 | KAY 1 | AMC312984 | ACTIVE |
| AMC312985 | KAY 2 | AMC312984 | ACTIVE |
| AMC312986 | KAY 3 | AMC312984 | ACTIVE |
| AMC312988 | KAY 5 | AMC312984 | ACTIVE |
| AMC312989 | KAY 6 | AMC312984 | ACTIVE |
| AMC312990 | KAY 7 | AMC312984 | ACTIVE |
| AMC312991 | KAY 8 | AMC312984 | ACTIVE |
| AMC312992 | KAY 9 | AMC312984 | ACTIVE |
| AMC312993 | KAY 10 | AMC312984 | ACTIVE |
| AMC312994 | KAY 11 | AMC312984 | ACTIVE |
| AMC312995 | KAY 12 | AMC312984 | ACTIVE |
| AMC312996 | KAY 13 | AMC312984 | ACTIVE |
| AMC312997 | KAY 14 | AMC312984 | ACTIVE |
| AMC313001 | KAY 18 | AMC312984 | ACTIVE |
| AMC313002 | KAY 19E | AMC312984 | ACTIVE |
| AMC313003 | KAY 19W | AMC312984 | ACTIVE |
| AMC313004 | KAY 20E | AMC312984 | ACTIVE |
| AMC313005 | KAY 20W | AMC312984 | ACTIVE |
| AMC313006 | KAY 21E | AMC312984 | ACTIVE |
| AMC313007 | KAY 21W | AMC312984 | ACTIVE |
| AMC313008 | KAY 22 | AMC312984 | ACTIVE |
| AMC313009 | KAY 81 | AMC312984 | ACTIVE |
| AMC313010 | KAY 82 | AMC312984 | ACTIVE |
| AMC313011 | KAY 83 | AMC312984 | ACTIVE |
| AMC313012 | KAY 84 | AMC312984 | ACTIVE |
| AMC313013 | KAY 85 | AMC312984 | ACTIVE |
| AMC313014 | KAY 86 | AMC312984 | ACTIVE |
| AMC313015 | KAY 87 | AMC312984 | ACTIVE |
| AMC313016 | KAY 88 | AMC312984 | ACTIVE |
| AMC313017 | KAY 129 | AMC312984 | ACTIVE |
| AMC313018 | KAY 130 | AMC312984 | ACTIVE |
| AMC313019 | KAY 131 | AMC312984 | ACTIVE |
| AMC313020 | KAY 132 | AMC312984 | ACTIVE |
| AMC313021 | KAY 133 | AMC312984 | ACTIVE |
| AMC313022 | KAY 134 | AMC312984 | ACTIVE |
| AMC313023 | KAY 135 | AMC312984 | ACTIVE |
| AMC313024 | KAY 136 | AMC312984 | ACTIVE |
| AMC313025 | KAY 137 | AMC312984 | ACTIVE |
| AMC313026 | KAY 138 | AMC312984 | ACTIVE |
| AMC313027 | KAY 141 | AMC312984 | ACTIVE |
| AMC313028 | KAY 142 | AMC312984 | ACTIVE |
| AMC313029 | KAY 143 | AMC312984 | ACTIVE |
| AMC313030 | KAY 145 | AMC312984 | ACTIVE |

PHOENIX ARIZONA

2009 SEP 16 A 10:48

RECEIVED
BLM AZ STATE OFFICE

NO WARRANTY IS MADE BY BLM
FOR USE OF THE DATA FOR
PURPOSES NOT INTENDED BY BLM

DEPARTMENT OF THE INTERIOR
BUREAU OF LAND MANAGEMENT
MINING CLAIMS
Customer Information - WITH Serial No. and Claim Name

ACTIVE CLAIMS

Run Date: 09/09/2010 08:25 AM

Page 2 of 19

| <u>Serial No.</u> | <u>Claim Name/Number</u> | <u>Lead Serial No.</u> | <u>Disposition</u> |
|-------------------|--------------------------|------------------------|--------------------|
| AMC313031 | KAY 146 | AMC312984 | ACTIVE |
| AMC313032 | KAY 147 | AMC312984 | ACTIVE |
| AMC313033 | KAY 148 | AMC312984 | ACTIVE |
| AMC313034 | KAY 149 | AMC312984 | ACTIVE |
| AMC313035 | KAY 150 | AMC312984 | ACTIVE |
| AMC315168 | KAY 151 | AMC315168 | ACTIVE |
| AMC316548 | ROOK NO 1 | AMC316548 | ACTIVE |
| AMC316549 | ROOK NO 2 | AMC316548 | ACTIVE |
| AMC316550 | ROOK NO 3 | AMC316548 | ACTIVE |
| AMC316551 | ROOK NO 4 | AMC316548 | ACTIVE |
| AMC316552 | ROOK NO 5 | AMC316548 | ACTIVE |
| AMC316553 | ROOK NO 6 | AMC316548 | ACTIVE |
| AMC316554 | ROOK NO 7 | AMC316548 | ACTIVE |
| AMC347702 | ERIC #1 | AMC347702 | ACTIVE |
| AMC347703 | ERIC #2 | AMC347702 | ACTIVE |
| AMC347704 | ERIC #3 | AMC347702 | ACTIVE |
| AMC347705 | ERIC #4 | AMC347702 | ACTIVE |
| AMC347706 | ERIC #5 | AMC347702 | ACTIVE |
| AMC347707 | ERIC #6 | AMC347702 | ACTIVE |
| AMC347708 | ERIC #7 | AMC347702 | ACTIVE |
| AMC347709 | ERIC #8 | AMC347702 | ACTIVE |
| AMC347710 | ERIC #9 | AMC347702 | ACTIVE |
| AMC347711 | ERIC #10 | AMC347702 | ACTIVE |
| AMC347712 | ERIC #11 | AMC347702 | ACTIVE |
| AMC347713 | ERIC #12 | AMC347702 | ACTIVE |
| AMC347714 | ERIC #13 | AMC347702 | ACTIVE |
| AMC347715 | ERIC #14 | AMC347702 | ACTIVE |
| AMC347716 | ERIC #15 | AMC347702 | ACTIVE |
| AMC347717 | ERIC #16 | AMC347702 | ACTIVE |
| AMC347718 | ERIC #17 | AMC347702 | ACTIVE |
| AMC347719 | ERIC #18 | AMC347702 | ACTIVE |
| AMC347720 | ERIC #19 | AMC347702 | ACTIVE |
| AMC347721 | ERIC #20 | AMC347702 | ACTIVE |
| AMC347722 | ERIC #21 | AMC347702 | ACTIVE |
| AMC347723 | ERIC #22 | AMC347702 | ACTIVE |
| AMC347724 | ERIC #23 | AMC347702 | ACTIVE |
| AMC347725 | ERIC #24 | AMC347702 | ACTIVE |
| AMC347726 | ERIC #25 | AMC347702 | ACTIVE |
| AMC347727 | ERIC #26 | AMC347702 | ACTIVE |
| AMC347728 | ERIC #27 | AMC347702 | ACTIVE |
| AMC347729 | ERIC #28 | AMC347702 | ACTIVE |
| AMC347730 | ERIC #29 | AMC347702 | ACTIVE |
| AMC347731 | ERIC #30 | AMC347702 | ACTIVE |
| AMC347732 | ERIC #31 | AMC347702 | ACTIVE |
| AMC347733 | ERIC #32 | AMC347702 | ACTIVE |
| AMC347734 | ERIC #33 | AMC347702 | ACTIVE |
| AMC347735 | ERIC #34 | AMC347702 | ACTIVE |
| AMC347736 | ERIC #35 | AMC347702 | ACTIVE |

RECEIVED
 PLM AZ STATE OFFICE
 2010 SEP 16 A 10:48
 PHOENIX, ARIZONA

NO WARRANTY IS MADE BY BLM
FOR USE OF THE DATA FOR
PURPOSES NOT INTENDED BY BLM

DEPARTMENT OF THE INTERIOR
BUREAU OF LAND MANAGEMENT
MINING CLAIMS

Customer Information - WITH Serial No. and Claim Name

ACTIVE CLAIMS

Run Date: 09/09/2010 08:25 AM

Page 3 of 19

| <u>Serial No.</u> | <u>Claim Name/Number</u> | <u>Lead Serial No.</u> | <u>Disposition</u> |
|-------------------|--------------------------|------------------------|--------------------|
| AMC347737 | ERIC #36 | AMC347702 | ACTIVE |
| AMC347738 | ERIC #37 | AMC347702 | ACTIVE |
| AMC347739 | ERIC #38 | AMC347702 | ACTIVE |
| AMC347740 | ERIC #39 | AMC347702 | ACTIVE |
| AMC347741 | ERIC #40 | AMC347702 | ACTIVE |
| AMC347742 | ERIC #41 | AMC347702 | ACTIVE |
| AMC347743 | ERIC #42 | AMC347702 | ACTIVE |
| AMC347744 | ERIC #43 | AMC347702 | ACTIVE |
| AMC347745 | ERIC #44 | AMC347702 | ACTIVE |
| AMC347746 | ERIC #45 | AMC347702 | ACTIVE |
| AMC347747 | ERIC #46 | AMC347702 | ACTIVE |
| AMC347748 | ERIC #47 | AMC347702 | ACTIVE |
| AMC347749 | ERIC #48 | AMC347702 | ACTIVE |
| AMC347750 | ERIC #49 | AMC347702 | ACTIVE |
| AMC347751 | ERIC #50 | AMC347702 | ACTIVE |
| AMC347752 | ERIC #51 | AMC347702 | ACTIVE |
| AMC347753 | ERIC #52 | AMC347702 | ACTIVE |
| AMC347754 | ERIC #53 | AMC347702 | ACTIVE |
| AMC347755 | ERIC #54 | AMC347702 | ACTIVE |
| AMC347756 | ERIC #55 | AMC347702 | ACTIVE |
| AMC347757 | ERIC #56 | AMC347702 | ACTIVE |
| AMC347758 | ERIC #57 | AMC347702 | ACTIVE |
| AMC347759 | ERIC #58 | AMC347702 | ACTIVE |
| AMC347760 | ERIC #59 | AMC347702 | ACTIVE |
| AMC347761 | ERIC #60 | AMC347702 | ACTIVE |
| AMC347762 | ERIC #61 | AMC347702 | ACTIVE |
| AMC347763 | ERIC #62 | AMC347702 | ACTIVE |
| AMC347764 | ERIC #63 | AMC347702 | ACTIVE |
| AMC347765 | ERIC #64 | AMC347702 | ACTIVE |
| AMC347766 | ERIC #65 | AMC347702 | ACTIVE |
| AMC347767 | ERIC #66 | AMC347702 | ACTIVE |
| AMC347768 | ERIC #67 | AMC347702 | ACTIVE |
| AMC347769 | ERIC #68 | AMC347702 | ACTIVE |
| AMC347770 | ERIC #69 | AMC347702 | ACTIVE |
| AMC347771 | ERIC #70 | AMC347702 | ACTIVE |
| AMC347772 | ERIC #71 | AMC347702 | ACTIVE |
| AMC347773 | ERIC #72 | AMC347702 | ACTIVE |
| AMC347774 | ERIC #73 | AMC347702 | ACTIVE |
| AMC347775 | ERIC #74 | AMC347702 | ACTIVE |
| AMC347776 | ERIC #75 | AMC347702 | ACTIVE |
| AMC347777 | ERIC #76 | AMC347702 | ACTIVE |
| AMC347778 | ERIC #77 | AMC347702 | ACTIVE |
| AMC347779 | ERIC #78 | AMC347702 | ACTIVE |
| AMC347780 | ERIC #79 | AMC347702 | ACTIVE |
| AMC347781 | ERIC #80 | AMC347702 | ACTIVE |
| AMC347782 | ERIC #81 | AMC347702 | ACTIVE |
| AMC347783 | ERIC #82 | AMC347702 | ACTIVE |
| AMC347784 | ERIC #83 | AMC347702 | ACTIVE |

PIEBLENX, ARIZONA

2010 SEP 16 A 10:48

RECEIVED
BLM AZ STATE OFFICE

NO WARRANTY IS MADE BY BLM
FOR USE OF THE DATA FOR
PURPOSES NOT INTENDED BY BLM

DEPARTMENT OF THE INTERIOR
BUREAU OF LAND MANAGEMENT
MINING CLAIMS
Customer Information - WITH Serial No. and Claim Name

ACTIVE CLAIMS

Run Date: 09/09/2010 08:25 AM

Page 4 of 19

| <u>Serial No.</u> | <u>Claim Name/Number</u> | <u>Lead Serial No.</u> | <u>Disposition</u> |
|-------------------|--------------------------|------------------------|--------------------|
| AMC347785 | ERIC #84 | AMC347702 | ACTIVE |
| AMC347786 | ERIC #85 | AMC347702 | ACTIVE |
| AMC347787 | ERIC #86 | AMC347702 | ACTIVE |
| AMC347788 | ERIC #87 | AMC347702 | ACTIVE |
| AMC347789 | ERIC #88 | AMC347702 | ACTIVE |
| AMC347790 | ERIC #89 | AMC347702 | ACTIVE |
| AMC347791 | ERIC #90 | AMC347702 | ACTIVE |
| AMC347792 | ERIC #91 | AMC347702 | ACTIVE |
| AMC347793 | ERIC #92 | AMC347702 | ACTIVE |
| AMC347794 | ERIC #93 | AMC347702 | ACTIVE |
| AMC347795 | ERIC #94 | AMC347702 | ACTIVE |
| AMC347796 | ERIC #95 | AMC347702 | ACTIVE |
| AMC347797 | ERIC #97 | AMC347702 | ACTIVE |
| AMC347798 | ERIC #98 | AMC347702 | ACTIVE |
| AMC347799 | ERIC #99 | AMC347702 | ACTIVE |
| AMC347800 | ERIC #100 | AMC347702 | ACTIVE |
| AMC347801 | ERIC #101 | AMC347702 | ACTIVE |
| AMC347802 | ERIC #102 | AMC347702 | ACTIVE |
| AMC347803 | ERIC #103 | AMC347702 | ACTIVE |
| AMC347804 | ERIC #104 | AMC347702 | ACTIVE |
| AMC347805 | ERIC #105 | AMC347702 | ACTIVE |
| AMC347806 | ERIC #106 | AMC347702 | ACTIVE |
| AMC347807 | ERIC #107 | AMC347702 | ACTIVE |
| AMC347808 | ERIC #108 | AMC347702 | ACTIVE |
| AMC347809 | ERIC #109 | AMC347702 | ACTIVE |
| AMC347810 | ERIC #110 | AMC347702 | ACTIVE |
| AMC347811 | ERIC #111 | AMC347702 | ACTIVE |
| AMC347812 | ERIC #112 | AMC347702 | ACTIVE |
| AMC347813 | ERIC #113 | AMC347702 | ACTIVE |
| AMC347814 | ERIC #114 | AMC347702 | ACTIVE |
| AMC347815 | ERIC #115 | AMC347702 | ACTIVE |
| AMC347816 | ERIC #116 | AMC347702 | ACTIVE |
| AMC347817 | ERIC #117 | AMC347702 | ACTIVE |
| AMC347818 | ERIC #118 | AMC347702 | ACTIVE |
| AMC347819 | ERIC #119 | AMC347702 | ACTIVE |
| AMC347820 | ERIC #120 | AMC347702 | ACTIVE |
| AMC347821 | ERIC #121 | AMC347702 | ACTIVE |
| AMC347822 | ERIC #122 | AMC347702 | ACTIVE |
| AMC347823 | ERIC #123 | AMC347702 | ACTIVE |
| AMC347824 | ERIC #124 | AMC347702 | ACTIVE |
| AMC347825 | ERIC #125 | AMC347702 | ACTIVE |
| AMC347826 | ERIC #126 | AMC347702 | ACTIVE |
| AMC347827 | ERIC #127 | AMC347702 | ACTIVE |
| AMC347828 | ERIC #128 | AMC347702 | ACTIVE |
| AMC347829 | ERIC #129 | AMC347702 | ACTIVE |
| AMC347830 | ERIC #130 | AMC347702 | ACTIVE |
| AMC347831 | ERIC #131 | AMC347702 | ACTIVE |
| AMC347832 | ERIC #132 | AMC347702 | ACTIVE |

RECEIVED
 PLM AZ STATE OFFICE
 2010 SEP 16 A 10:48
 PHOENIX, ARIZONA

NO WARRANTY IS MADE BY BLM
FOR USE OF THE DATA FOR
PURPOSES NOT INTENDED BY BLM

DEPARTMENT OF THE INTERIOR
 BUREAU OF LAND MANAGEMENT
 MINING CLAIMS
 Customer Information - WITH Serial No. and Claim Name

ACTIVE CLAIMS

Run Date: 09/09/2010 08:25 AM

Page 5 of 19

| <u>Serial No.</u> | <u>Claim Name/Number</u> | <u>Lead Serial No.</u> | <u>Disposition</u> |
|-------------------|--------------------------|------------------------|--------------------|
| AMC347833 | ERIC #133 | AMC347702 | ACTIVE |
| AMC347834 | ERIC #135 | AMC347702 | ACTIVE |
| AMC347835 | ERIC #136 | AMC347702 | ACTIVE |
| AMC347836 | ERIC #137 | AMC347702 | ACTIVE |
| AMC347837 | ERIC #138 | AMC347702 | ACTIVE |
| AMC347838 | ERIC #139 | AMC347702 | ACTIVE |
| AMC347839 | ERIC #140 | AMC347702 | ACTIVE |
| AMC347840 | ERIC #141 | AMC347702 | ACTIVE |
| AMC347841 | ERIC #142 | AMC347702 | ACTIVE |
| AMC347842 | ERIC #143 | AMC347702 | ACTIVE |
| AMC347843 | ERIC #144 | AMC347702 | ACTIVE |
| AMC347844 | ERIC #145 | AMC347702 | ACTIVE |
| AMC347845 | ERIC #146 | AMC347702 | ACTIVE |
| AMC347846 | ERIC #147 | AMC347702 | ACTIVE |
| AMC347847 | ERIC #148 | AMC347702 | ACTIVE |
| AMC347848 | ERIC #149 | AMC347702 | ACTIVE |
| AMC347849 | ERIC #150 | AMC347702 | ACTIVE |
| AMC347850 | ERIC #151 | AMC347702 | ACTIVE |
| AMC347851 | ERIC #152 | AMC347702 | ACTIVE |
| AMC347852 | ERIC #153 | AMC347702 | ACTIVE |
| AMC347853 | ERIC #154 | AMC347702 | ACTIVE |
| AMC347854 | ERIC #155 | AMC347702 | ACTIVE |
| AMC347855 | ERIC #156 | AMC347702 | ACTIVE |
| AMC347856 | ERIC #157 | AMC347702 | ACTIVE |
| AMC347857 | ERIC #158 | AMC347702 | ACTIVE |
| AMC347858 | ERIC #159 | AMC347702 | ACTIVE |
| AMC347859 | ERIC #160 | AMC347702 | ACTIVE |
| AMC347860 | ERIC #161 | AMC347702 | ACTIVE |
| AMC347861 | ERIC #162 | AMC347702 | ACTIVE |
| AMC347862 | ERIC #163 | AMC347702 | ACTIVE |
| AMC347863 | ERIC #164 | AMC347702 | ACTIVE |
| AMC347864 | ERIC #165 | AMC347702 | ACTIVE |
| AMC347865 | ERIC #166 | AMC347702 | ACTIVE |
| AMC347866 | ERIC #167 | AMC347702 | ACTIVE |
| AMC347867 | ERIC #168 | AMC347702 | ACTIVE |
| AMC347868 | ERIC #169 | AMC347702 | ACTIVE |
| AMC347869 | ERIC #170 | AMC347702 | ACTIVE |
| AMC347870 | ERIC #171 | AMC347702 | ACTIVE |
| AMC347871 | ERIC #172 | AMC347702 | ACTIVE |
| AMC347872 | ERIC #173 | AMC347702 | ACTIVE |
| AMC347873 | ERIC #174 | AMC347702 | ACTIVE |
| AMC347874 | ERIC #175 | AMC347702 | ACTIVE |
| AMC347875 | ERIC #176 | AMC347702 | ACTIVE |
| AMC347876 | ERIC #177 | AMC347702 | ACTIVE |
| AMC347877 | ERIC #178 | AMC347702 | ACTIVE |
| AMC347878 | ERIC #179 | AMC347702 | ACTIVE |
| AMC347879 | ERIC #180 | AMC347702 | ACTIVE |
| AMC347880 | ERIC #181 | AMC347702 | ACTIVE |

RECEIVED
 PLIMAZ STATE OFFICE
 2009 SEP 16 A 10:48
 PIMA COUNTY ARIZONA

NO WARRANTY IS MADE BY BLM
 FOR USE OF THE DATA FOR
 PURPOSES NOT INTENDED BY BLM

DEPARTMENT OF THE INTERIOR
BUREAU OF LAND MANAGEMENT
MINING CLAIMS
Customer Information - WITH Serial No. and Claim Name

ACTIVE CLAIMS

Run Date: 09/09/2010 08:25 AM

Page 6 of 19

| <u>Serial No.</u> | <u>Claim Name/Number</u> | <u>Lead Serial No.</u> | <u>Disposition</u> |
|-------------------|--------------------------|------------------------|--------------------|
| AMC347881 | ERIC #182 | AMC347702 | ACTIVE |
| AMC347882 | ERIC #183 | AMC347702 | ACTIVE |
| AMC347883 | ERIC #184 | AMC347702 | ACTIVE |
| AMC347884 | ERIC #185 | AMC347702 | ACTIVE |
| AMC347885 | ERIC #186 | AMC347702 | ACTIVE |
| AMC347886 | ERIC #187 | AMC347702 | ACTIVE |
| AMC347887 | ERIC #188 | AMC347702 | ACTIVE |
| AMC347888 | ERIC #189 | AMC347702 | ACTIVE |
| AMC347889 | ERIC #190 | AMC347702 | ACTIVE |
| AMC347890 | ERIC #191 | AMC347702 | ACTIVE |
| AMC347891 | ERIC #192 | AMC347702 | ACTIVE |
| AMC347892 | ERIC #193 | AMC347702 | ACTIVE |
| AMC347893 | ERIC #194 | AMC347702 | ACTIVE |
| AMC347894 | ERIC #195 | AMC347702 | ACTIVE |
| AMC347895 | ERIC #196 | AMC347702 | ACTIVE |
| AMC347896 | ERIC #197 | AMC347702 | ACTIVE |
| AMC347897 | ERIC #198 | AMC347702 | ACTIVE |
| AMC347898 | ERIC #199 | AMC347702 | ACTIVE |
| AMC347899 | ERIC #200 | AMC347702 | ACTIVE |
| AMC347900 | ERIC #201 | AMC347702 | ACTIVE |
| AMC347901 | ERIC #202 | AMC347702 | ACTIVE |
| AMC347902 | ERIC #203 | AMC347702 | ACTIVE |
| AMC347903 | ERIC #204 | AMC347702 | ACTIVE |
| AMC347904 | ERIC #205 | AMC347702 | ACTIVE |
| AMC347905 | ERIC #206 | AMC347702 | ACTIVE |
| AMC347906 | ERIC #207 | AMC347702 | ACTIVE |
| AMC347907 | ERIC #208 | AMC347702 | ACTIVE |
| AMC347908 | ERIC #209 | AMC347702 | ACTIVE |
| AMC348024 | ERIC #210 | AMC348024 | ACTIVE |
| AMC348025 | ERIC #211 | AMC348024 | ACTIVE |
| AMC348026 | ERIC #212 | AMC348024 | ACTIVE |
| AMC348027 | ERIC #213 | AMC348024 | ACTIVE |
| AMC348028 | ERIC #214 | AMC348024 | ACTIVE |
| AMC348029 | ERIC #215 | AMC348024 | ACTIVE |
| AMC348030 | ERIC #216 | AMC348024 | ACTIVE |
| AMC348031 | ERIC #217 | AMC348024 | ACTIVE |
| AMC348032 | ERIC #218 | AMC348024 | ACTIVE |
| AMC348033 | ERIC #219 | AMC348024 | ACTIVE |
| AMC348034 | ERIC #220 | AMC348024 | ACTIVE |
| AMC348035 | ERIC #221 | AMC348024 | ACTIVE |
| AMC348036 | ERIC #222 | AMC348024 | ACTIVE |
| AMC348037 | ERIC #223 | AMC348024 | ACTIVE |
| AMC348038 | ERIC #224 | AMC348024 | ACTIVE |
| AMC348039 | ERIC #225 | AMC348024 | ACTIVE |
| AMC348040 | ERIC #226 | AMC348024 | ACTIVE |
| AMC348041 | ERIC #227 | AMC348024 | ACTIVE |
| AMC348042 | ERIC #228 | AMC348024 | ACTIVE |
| AMC348043 | ERIC #229 | AMC348024 | ACTIVE |

RECEIVED
 BLM AZ STATE OFFICE
 PHOENIX, ARIZONA
 2010 SEP 16 A 10:48

NO WARRANTY IS MADE BY BLM
FOR USE OF THE DATA FOR
PURPOSES NOT INTENDED BY BLM

DEPARTMENT OF THE INTERIOR
BUREAU OF LAND MANAGEMENT
MINING CLAIMS

Customer Information - WITH Serial No. and Claim Name

ACTIVE CLAIMS

Run Date: 09/09/2010 08:25 AM

Page 7 of 19

| <u>Serial No.</u> | <u>Claim Name/Number</u> | <u>Lead Serial No.</u> | <u>Disposition</u> |
|-------------------|--------------------------|------------------------|--------------------|
| AMC348044 | ERIC #230 | AMC348024 | ACTIVE |
| AMC348045 | ERIC #231 | AMC348024 | ACTIVE |
| AMC348046 | ERIC #232 | AMC348024 | ACTIVE |
| AMC348047 | ERIC #233 | AMC348024 | ACTIVE |
| AMC348048 | ERIC #234 | AMC348024 | ACTIVE |
| AMC348049 | ERIC #235 | AMC348024 | ACTIVE |
| AMC348050 | ERIC #236 | AMC348024 | ACTIVE |
| AMC348051 | ERIC #237 | AMC348024 | ACTIVE |
| AMC348052 | ERIC #238 | AMC348024 | ACTIVE |
| AMC348053 | ERIC #239 | AMC348024 | ACTIVE |
| AMC348054 | ERIC #240 | AMC348024 | ACTIVE |
| AMC348055 | ERIC #241 | AMC348024 | ACTIVE |
| AMC348056 | ERIC #242 | AMC348024 | ACTIVE |
| AMC348057 | ERIC #243 | AMC348024 | ACTIVE |
| AMC348058 | ERIC #244 | AMC348024 | ACTIVE |
| AMC348059 | ERIC #245 | AMC348024 | ACTIVE |
| AMC348060 | ERIC #246 | AMC348024 | ACTIVE |
| AMC348061 | ERIC #247 | AMC348024 | ACTIVE |
| AMC348062 | ERIC #248 | AMC348024 | ACTIVE |
| AMC348063 | ERIC #249 | AMC348024 | ACTIVE |
| AMC348064 | ERIC #250 | AMC348024 | ACTIVE |
| AMC348065 | ERIC #251 | AMC348024 | ACTIVE |
| AMC348066 | ERIC #252 | AMC348024 | ACTIVE |
| AMC348067 | ERIC #253 | AMC348024 | ACTIVE |
| AMC348068 | ERIC #254 | AMC348024 | ACTIVE |
| AMC348069 | ERIC #255 | AMC348024 | ACTIVE |
| AMC348070 | ERIC #256 | AMC348024 | ACTIVE |
| AMC348071 | ERIC #257 | AMC348024 | ACTIVE |
| AMC348072 | ERIC #258 | AMC348024 | ACTIVE |
| AMC348073 | ERIC #259 | AMC348024 | ACTIVE |
| AMC348074 | ERIC #260 | AMC348024 | ACTIVE |
| AMC348075 | ERIC #261 | AMC348024 | ACTIVE |
| AMC348076 | ERIC #262 | AMC348024 | ACTIVE |
| AMC348077 | ERIC #263 | AMC348024 | ACTIVE |
| AMC348078 | ERIC #264 | AMC348024 | ACTIVE |
| AMC348079 | ERIC #265 | AMC348024 | ACTIVE |
| AMC348080 | ERIC #266 | AMC348024 | ACTIVE |
| AMC348081 | ERIC #267 | AMC348024 | ACTIVE |
| AMC348082 | ERIC #268 | AMC348024 | ACTIVE |
| AMC348083 | ERIC #269 | AMC348024 | ACTIVE |
| AMC348084 | ERIC #270 | AMC348024 | ACTIVE |
| AMC348085 | ERIC #271 | AMC348024 | ACTIVE |
| AMC348086 | ERIC #272 | AMC348024 | ACTIVE |
| AMC348087 | ERIC #273 | AMC348024 | ACTIVE |
| AMC348088 | ERIC #274 | AMC348024 | ACTIVE |
| AMC348089 | ERIC #275 | AMC348024 | ACTIVE |
| AMC348090 | ERIC #276 | AMC348024 | ACTIVE |
| AMC348091 | ERIC #277 | AMC348024 | ACTIVE |

RECEIVED
BLM AZ STATE OFFICE
2010 SEP 16 A 10:48
PHOENIX, ARIZONA

NO WARRANTY IS MADE BY BLM
FOR USE OF THE DATA FOR
PURPOSES NOT INTENDED BY BLM

DEPARTMENT OF THE INTERIOR
BUREAU OF LAND MANAGEMENT
MINING CLAIMS
Customer Information - WITH Serial No. and Claim Name

ACTIVE CLAIMS

Run Date: 09/09/2010 08:25 AM

Page 8 of 19

| <u>Serial No.</u> | <u>Claim Name/Number</u> | <u>Lead Serial No.</u> | <u>Disposition</u> |
|-------------------|--------------------------|------------------------|--------------------|
| AMC348092 | ERIC #278 | AMC348024 | ACTIVE |
| AMC348093 | ERIC #280 | AMC348024 | ACTIVE |
| AMC348094 | ERIC #281 | AMC348024 | ACTIVE |
| AMC348095 | ERIC #282 | AMC348024 | ACTIVE |
| AMC348096 | ERIC #283 | AMC348024 | ACTIVE |
| AMC348097 | ERIC #284 | AMC348024 | ACTIVE |
| AMC348098 | ERIC #285 | AMC348024 | ACTIVE |
| AMC348099 | ERIC #286 | AMC348024 | ACTIVE |
| AMC348100 | ERIC #287 | AMC348024 | ACTIVE |
| AMC348101 | ERIC #288 | AMC348024 | ACTIVE |
| AMC348102 | ERIC #289 | AMC348024 | ACTIVE |
| AMC348103 | ERIC #290 | AMC348024 | ACTIVE |
| AMC348104 | ERIC #291 | AMC348024 | ACTIVE |
| AMC348105 | ERIC #292 | AMC348024 | ACTIVE |
| AMC348106 | ERIC #293 | AMC348024 | ACTIVE |
| AMC348107 | ERIC #294 | AMC348024 | ACTIVE |
| AMC348108 | ERIC #295 | AMC348024 | ACTIVE |
| AMC348109 | ERIC #296 | AMC348024 | ACTIVE |
| AMC348110 | ERIC #297 | AMC348024 | ACTIVE |
| AMC348111 | ERIC #298 | AMC348024 | ACTIVE |
| AMC348112 | ERIC #299 | AMC348024 | ACTIVE |
| AMC348113 | ERIC #300 | AMC348024 | ACTIVE |
| AMC348114 | ERIC #301 | AMC348024 | ACTIVE |
| AMC348115 | ERIC #302 | AMC348024 | ACTIVE |
| AMC348116 | ERIC #303 | AMC348024 | ACTIVE |
| AMC348117 | ERIC #304 | AMC348024 | ACTIVE |
| AMC348118 | ERIC #305 | AMC348024 | ACTIVE |
| AMC348119 | ERIC #306 | AMC348024 | ACTIVE |
| AMC348120 | ERIC #307 | AMC348024 | ACTIVE |
| AMC348121 | ERIC #308 | AMC348024 | ACTIVE |
| AMC348122 | ERIC #309 | AMC348024 | ACTIVE |
| AMC348123 | ERIC #310 | AMC348024 | ACTIVE |
| AMC348124 | ERIC #311 | AMC348024 | ACTIVE |
| AMC348125 | ERIC #312 | AMC348024 | ACTIVE |
| AMC348126 | ERIC #313 | AMC348024 | ACTIVE |
| AMC348127 | ERIC #314 | AMC348024 | ACTIVE |
| AMC348128 | ERIC #315 | AMC348024 | ACTIVE |
| AMC348129 | ERIC #316 | AMC348024 | ACTIVE |
| AMC348130 | ERIC #317 | AMC348024 | ACTIVE |
| AMC348131 | ERIC #318 | AMC348024 | ACTIVE |
| AMC348132 | ERIC #319 | AMC348024 | ACTIVE |
| AMC348133 | ERIC #320 | AMC348024 | ACTIVE |
| AMC348134 | ERIC #321 | AMC348024 | ACTIVE |
| AMC348135 | ERIC #322 | AMC348024 | ACTIVE |
| AMC348136 | ERIC #323 | AMC348024 | ACTIVE |
| AMC348137 | ERIC #324 | AMC348024 | ACTIVE |
| AMC348138 | ERIC #325 | AMC348024 | ACTIVE |
| AMC348139 | ERIC #326 | AMC348024 | ACTIVE |

RECEIVED
 DLM AZ STATE OFFICE
 2010 SEP 16 A 10:48
 PHOENIX ARIZONA

NO WARRANTY IS MADE BY BLM
FOR USE OF THE DATA FOR
PURPOSES NOT INTENDED BY BLM

DEPARTMENT OF THE INTERIOR
BUREAU OF LAND MANAGEMENT
MINING CLAIMS

Customer Information - WITH Serial No. and Claim Name

ACTIVE CLAIMS

Run Date: 09/09/2010 08:25 AM

Page 9 of 19

| <u>Serial No.</u> | <u>Claim Name/Number</u> | <u>Lead Serial No.</u> | <u>Disposition</u> |
|-------------------|--------------------------|------------------------|--------------------|
| AMC348140 | ERIC #327 | AMC348024 | ACTIVE |
| AMC348141 | ERIC #328 | AMC348024 | ACTIVE |
| AMC348142 | ERIC #329 | AMC348024 | ACTIVE |
| AMC348143 | ERIC #330 | AMC348024 | ACTIVE |
| AMC348144 | ERIC #331 | AMC348024 | ACTIVE |
| AMC348145 | ERIC #332 | AMC348024 | ACTIVE |
| AMC348146 | ERIC #333 | AMC348024 | ACTIVE |
| AMC348147 | ERIC #334 | AMC348024 | ACTIVE |
| AMC348148 | ERIC #335 | AMC348024 | ACTIVE |
| AMC348149 | ERIC #336 | AMC348024 | ACTIVE |
| AMC348150 | ERIC #337 | AMC348024 | ACTIVE |
| AMC348151 | ERIC #338 | AMC348024 | ACTIVE |
| AMC348152 | ERIC #339 | AMC348024 | ACTIVE |
| AMC348153 | ERIC #340 | AMC348024 | ACTIVE |
| AMC348154 | ERIC #341 | AMC348024 | ACTIVE |
| AMC348155 | ERIC #342 | AMC348024 | ACTIVE |
| AMC348156 | ERIC #343 | AMC348024 | ACTIVE |
| AMC348157 | ERIC #344 | AMC348024 | ACTIVE |
| AMC348158 | ERIC #345 | AMC348024 | ACTIVE |
| AMC348159 | ERIC #346 | AMC348024 | ACTIVE |
| AMC348160 | ERIC #347 | AMC348024 | ACTIVE |
| AMC348161 | ERIC #348 | AMC348024 | ACTIVE |
| AMC348162 | ERIC #349 | AMC348024 | ACTIVE |
| AMC348163 | ERIC #350 | AMC348024 | ACTIVE |
| AMC348164 | ERIC #351 | AMC348024 | ACTIVE |
| AMC348165 | ERIC #352 | AMC348024 | ACTIVE |
| AMC348166 | ERIC #353 | AMC348024 | ACTIVE |
| AMC348167 | ERIC #354 | AMC348024 | ACTIVE |
| AMC348168 | ERIC #355 | AMC348024 | ACTIVE |
| AMC348169 | ERIC #356 | AMC348024 | ACTIVE |
| AMC348170 | ERIC #357 | AMC348024 | ACTIVE |
| AMC348171 | ERIC #358 | AMC348024 | ACTIVE |
| AMC348172 | ERIC #359 | AMC348024 | ACTIVE |
| AMC348173 | ERIC #360 | AMC348024 | ACTIVE |
| AMC348174 | ERIC #361 | AMC348024 | ACTIVE |
| AMC348175 | ERIC #362 | AMC348024 | ACTIVE |
| AMC348176 | ERIC #363 | AMC348024 | ACTIVE |
| AMC355456 | RESOLUTION NO. 1 | AMC355456 | ACTIVE |
| AMC355457 | RESOLUTION NO. 2 | AMC355456 | ACTIVE |
| AMC355458 | RESOLUTION NO. 3 | AMC355456 | ACTIVE |
| AMC355459 | RESOLUTION NO. 4 | AMC355456 | ACTIVE |
| AMC355460 | RESOLUTION NO. 5 | AMC355456 | ACTIVE |
| AMC355461 | RESOLUTION NO. 6 | AMC355456 | ACTIVE |
| AMC355462 | RESOLUTION NO. 7 | AMC355456 | ACTIVE |
| AMC355463 | RESOLUTION NO. 8 | AMC355456 | ACTIVE |
| AMC355464 | RESOLUTION NO. 9 | AMC355456 | ACTIVE |
| AMC355465 | RESOLUTION NO. 10 | AMC355456 | ACTIVE |
| AMC355466 | RESOLUTION NO. 11 | AMC355456 | ACTIVE |

PROPERTY ARIZONA

2010 SEP 16 A 10:49

RECEIVED
BLM AZ STATE OFFICE

NO WARRANTY IS MADE BY BLM
FOR USE OF THE DATA FOR
PURPOSES NOT INTENDED BY BLM

DEPARTMENT OF THE INTERIOR
BUREAU OF LAND MANAGEMENT
MINING CLAIMS
Customer Information - WITH Serial No. and Claim Name

ACTIVE CLAIMS

Run Date: 09/09/2010 08:25 AM

Page 10 of 19

| <u>Serial No.</u> | <u>Claim Name/Number</u> | <u>Lead Serial No.</u> | <u>Disposition</u> |
|-------------------|--------------------------|------------------------|--------------------|
| AMC355467 | RESOLUTION NO. 12 | AMC355456 | ACTIVE |
| AMC355468 | RESOLUTION NO. 13 | AMC355456 | ACTIVE |
| AMC355469 | RESOLUTION NO. 14 | AMC355456 | ACTIVE |
| AMC355470 | RESOLUTION NO. 15 | AMC355456 | ACTIVE |
| AMC355471 | RESOLUTION NO. 16 | AMC355456 | ACTIVE |
| AMC355472 | RESOLUTION NO. 17 | AMC355456 | ACTIVE |
| AMC355473 | RESOLUTION NO. 18 | AMC355456 | ACTIVE |
| AMC355474 | RESOLUTION NO. 19 | AMC355456 | ACTIVE |
| AMC355475 | RESOLUTION NO. 20 | AMC355456 | ACTIVE |
| AMC355476 | RESOLUTION NO. 21 | AMC355456 | ACTIVE |
| AMC355477 | RESOLUTION NO. 22 | AMC355456 | ACTIVE |
| AMC355529 | EAST NO 9A | AMC355529 | ACTIVE |
| AMC355530 | OAK NO 38A | AMC355529 | ACTIVE |
| AMC355531 | OAK NO 39A | AMC355529 | ACTIVE |
| AMC355532 | OAK NO 40A | AMC355529 | ACTIVE |
| AMC355533 | OAK NO 41A | AMC355529 | ACTIVE |
| AMC355534 | SUN NO 62A | AMC355529 | ACTIVE |
| AMC355535 | SUN NO 63A | AMC355529 | ACTIVE |
| AMC355536 | SUN NO 64A | AMC355529 | ACTIVE |
| AMC356180 | DAN 1 | AMC356180 | ACTIVE |
| AMC356181 | DAN 2 | AMC356180 | ACTIVE |
| AMC356182 | DAN 3 | AMC356180 | ACTIVE |
| AMC356183 | DAN 4 | AMC356180 | ACTIVE |
| AMC356184 | DAN 5 | AMC356180 | ACTIVE |
| AMC356185 | DAN 6 | AMC356180 | ACTIVE |
| AMC356186 | DAN 7 | AMC356180 | ACTIVE |
| AMC356187 | DAN 8 | AMC356180 | ACTIVE |
| AMC356188 | DAN 9 | AMC356180 | ACTIVE |
| AMC356189 | DAN 10 | AMC356180 | ACTIVE |
| AMC356190 | DAN 11 | AMC356180 | ACTIVE |
| AMC356191 | DAN 12 | AMC356180 | ACTIVE |
| AMC356192 | DAN 13 | AMC356180 | ACTIVE |
| AMC356193 | DAN 14 | AMC356180 | ACTIVE |
| AMC356194 | DAN 15 | AMC356180 | ACTIVE |
| AMC356195 | DAN 16 | AMC356180 | ACTIVE |
| AMC356196 | DAN 17 | AMC356180 | ACTIVE |
| AMC356197 | DAN 18 | AMC356180 | ACTIVE |
| AMC356198 | DAN 19 | AMC356180 | ACTIVE |
| AMC356199 | DAN 20 | AMC356180 | ACTIVE |
| AMC356200 | DAN 21 | AMC356180 | ACTIVE |
| AMC356201 | DAN 22 | AMC356180 | ACTIVE |
| AMC356202 | DAN 23 | AMC356180 | ACTIVE |
| AMC356203 | DAN 24 | AMC356180 | ACTIVE |
| AMC356865 | LEGAL TENDER 13 | AMC356865 | ACTIVE |
| AMC356866 | LEGAL TENDER 14 | AMC356865 | ACTIVE |
| AMC356867 | LEGAL TENDER 15 | AMC356865 | ACTIVE |
| AMC356868 | LEGAL TENDER 17 | AMC356865 | ACTIVE |
| AMC356869 | LEGAL TENDER 18 | AMC356865 | ACTIVE |

RECEIVED
 CLM AZ STATE OFFICE
 2010 SEP 16 A 10:49
 TUCSON, ARIZONA

NO WARRANTY IS MADE BY BLM
FOR USE OF THE DATA FOR
PURPOSES NOT INTENDED BY BLM

DEPARTMENT OF THE INTERIOR
 BUREAU OF LAND MANAGEMENT
 MINING CLAIMS
 Customer Information - WITH Serial No. and Claim Name

ACTIVE CLAIMS

Run Date: 09/09/2010 08:25 AM

Page 11 of 19

| <u>Serial No.</u> | <u>Claim Name/Number</u> | <u>Lead Serial No.</u> | <u>Disposition</u> |
|-------------------|--------------------------|------------------------|--------------------|
| AMC356870 | LEGAL TENDER 20 | AMC356865 | ACTIVE |
| AMC356871 | LEGAL TENDER 21 | AMC356865 | ACTIVE |
| AMC356872 | LEGAL TENDER 22 | AMC356865 | ACTIVE |
| AMC356884 | LEGAL TENDER 1 | AMC356884 | ACTIVE |
| AMC356885 | LEGAL TENDER 2 | AMC356884 | ACTIVE |
| AMC356886 | LEGAL TENDER 3 | AMC356884 | ACTIVE |
| AMC356887 | LEGAL TENDER 4 | AMC356884 | ACTIVE |
| AMC356888 | LEGAL TENDER 5 | AMC356884 | ACTIVE |
| AMC356889 | LEGAL TENDER 6 | AMC356884 | ACTIVE |
| AMC356890 | LEGAL TENDER 7 | AMC356884 | ACTIVE |
| AMC356891 | LEGAL TENDER 8 | AMC356884 | ACTIVE |
| AMC356892 | LEGAL TENDER 9 | AMC356884 | ACTIVE |
| AMC356893 | LEGAL TENDER 10 | AMC356884 | ACTIVE |
| AMC356894 | LEGAL TENDER 11 | AMC356884 | ACTIVE |
| AMC356895 | LEGAL TENDER 12 | AMC356884 | ACTIVE |
| AMC356896 | LEGAL TENDER 16 | AMC356884 | ACTIVE |
| AMC356897 | LEGAL TENDER 19 | AMC356884 | ACTIVE |
| AMC356933 | LEGAL TENDER 23 | AMC356933 | ACTIVE |
| AMC357097 | KAY 15A | AMC357097 | ACTIVE |
| AMC357098 | KAY 140A | AMC357097 | ACTIVE |
| AMC359395 | GALAXY NO.1 | AMC359395 | ACTIVE |
| AMC359396 | GLADIATOR NO.1 | AMC359395 | ACTIVE |
| AMC359397 | GLADIATOR NO.2 | AMC359395 | ACTIVE |
| AMC359398 | GLADIATOR NO.3 | AMC359395 | ACTIVE |
| AMC359399 | GLADIATOR NO.4 | AMC359395 | ACTIVE |
| AMC359400 | GLADIATOR NO.5 | AMC359395 | ACTIVE |
| AMC359401 | GLADIATOR NO.6 | AMC359395 | ACTIVE |
| AMC359402 | GLADIATOR NO.7 | AMC359395 | ACTIVE |
| AMC359403 | GLADIATOR NO.8 | AMC359395 | ACTIVE |
| AMC359404 | GLADIATOR NO.9 | AMC359395 | ACTIVE |
| AMC362903 | OLGA 1 | AMC362903 | ACTIVE |
| AMC362904 | OLGA 2 | AMC362903 | ACTIVE |
| AMC362905 | OLGA 3 | AMC362903 | ACTIVE |
| AMC362906 | OLGA 4 | AMC362903 | ACTIVE |
| AMC362907 | OLGA 5 | AMC362903 | ACTIVE |
| AMC362908 | OLGA 6 | AMC362903 | ACTIVE |
| AMC365450 | OLGA 11 | AMC365450 | ACTIVE |
| AMC365451 | OLGA 12 | AMC365450 | ACTIVE |
| AMC365452 | OLGA 13 | AMC365450 | ACTIVE |
| AMC365453 | OLGA 14 | AMC365450 | ACTIVE |
| AMC45754 | MARGARET #69 | AMC45684 | ACTIVE |
| AMC45755 | MARGARET #69E | AMC45684 | ACTIVE |
| AMC45820 | MARGARET #133 | AMC45684 | ACTIVE |
| AMC45823 | MARGARET #135 | AMC45684 | ACTIVE |
| AMC45826 | MARGARET #137 | AMC45684 | ACTIVE |
| AMC45827 | MARGARET #138 | AMC45684 | ACTIVE |
| AMC45828 | MARGARET #139 | AMC45684 | ACTIVE |
| AMC45829 | MARGARET #140 | AMC45684 | ACTIVE |

PHOENIX ARIZONA

2010 SEP 15 A 10:49

RECEIVED
BLM AZ STATE OFFICE

NO WARRANTY IS MADE BY BLM
 FOR USE OF THE DATA FOR
 PURPOSES NOT INTENDED BY BLM

DEPARTMENT OF THE INTERIOR
BUREAU OF LAND MANAGEMENT
MINING CLAIMS

Customer Information - WITH Serial No. and Claim Name

ACTIVE CLAIMS

Run Date: 09/09/2010 08:25 AM

Page 12 of 19

| <u>Serial No.</u> | <u>Claim Name/Number</u> | <u>Lead Serial No.</u> | <u>Disposition</u> |
|-------------------|--------------------------|------------------------|--------------------|
| AMC45842 | MARGARET #153 | AMC45684 | ACTIVE |
| AMC45843 | MARGARET #154 | AMC45684 | ACTIVE |
| AMC45844 | MARGARET #155 | AMC45684 | ACTIVE |
| AMC45845 | MARGARET #156 | AMC45684 | ACTIVE |
| AMC45846 | MARGARET #157 | AMC45684 | ACTIVE |
| AMC45849 | MARGARET #159 | AMC45684 | ACTIVE |
| AMC45852 | MARGARET #161 | AMC45684 | ACTIVE |
| AMC45853 | MARGARET #162 | AMC45684 | ACTIVE |
| AMC45854 | MARGARET #162W | AMC45684 | ACTIVE |
| AMC45855 | MARGARET #163 | AMC45684 | ACTIVE |
| AMC45856 | MARGARET #164 | AMC45684 | ACTIVE |
| AMC45857 | MARGARET #164W | AMC45684 | ACTIVE |
| AMC45858 | MARGARET #165 | AMC45684 | ACTIVE |
| AMC45859 | MARGARET #166 | AMC45684 | ACTIVE |
| AMC45860 | MARGARET #166W | AMC45684 | ACTIVE |
| AMC45901 | MARGARET # 217 | AMC45684 | ACTIVE |
| AMC45902 | MARGARET # 218 | AMC45684 | ACTIVE |
| AMC45903 | MARGARET # 219 | AMC45684 | ACTIVE |
| AMC45904 | MARGARET # 220 | AMC45684 | ACTIVE |
| AMC45905 | MARGARET # 221 | AMC45684 | ACTIVE |
| AMC45906 | MARGARET # 222 | AMC45684 | ACTIVE |
| AMC45907 | MARGARET # 223 | AMC45684 | ACTIVE |
| AMC45908 | MARGARET # 224 | AMC45684 | ACTIVE |
| AMC45909 | MARGARET # 225 | AMC45684 | ACTIVE |
| AMC45910 | MARGARET # 226 | AMC45684 | ACTIVE |
| AMC45911 | MARGARET # 227 | AMC45684 | ACTIVE |
| AMC45912 | MARGARET # 228 | AMC45684 | ACTIVE |
| AMC45913 | MARGARET # 229 | AMC45684 | ACTIVE |
| AMC45914 | MARGARET # 230 | AMC45684 | ACTIVE |
| AMC45915 | MARGARET # 231 | AMC45684 | ACTIVE |
| AMC45916 | MARGARET # 233 | AMC45684 | ACTIVE |
| AMC45917 | MARGARET # 234 | AMC45684 | ACTIVE |
| AMC45918 | MARGARET # 234W | AMC45684 | ACTIVE |
| AMC45919 | MARGARET # 235 | AMC45684 | ACTIVE |
| AMC45920 | MARGARET # 236 | AMC45684 | ACTIVE |
| AMC45921 | MARGARET # 237 | AMC45684 | ACTIVE |
| AMC45922 | MARGARET # 238 | AMC45684 | ACTIVE |
| AMC45923 | MARGARET # 239 | AMC45684 | ACTIVE |
| AMC45924 | MARGARET # 240 | AMC45684 | ACTIVE |
| AMC45925 | MARGARET # 241 | AMC45684 | ACTIVE |
| AMC45926 | MARGARET # 242 | AMC45684 | ACTIVE |
| AMC45927 | MARGARET # 243 | AMC45684 | ACTIVE |
| AMC45928 | MARGARET # 244 | AMC45684 | ACTIVE |
| AMC45929 | MARGARET # 245 | AMC45684 | ACTIVE |
| AMC45930 | MARGARET # 246 | AMC45684 | ACTIVE |
| AMC45931 | MARGARET # 247 | AMC45684 | ACTIVE |
| AMC45932 | MARGARET # 248 | AMC45684 | ACTIVE |
| AMC45933 | MARGARET # 249 | AMC45684 | ACTIVE |

RECEIVED
BLM AZ STATE OFFICE
2010 SEP 16 A 10:49
PHOENIX, ARIZONA

NO WARRANTY IS MADE BY BLM
FOR USE OF THE DATA FOR
PURPOSES NOT INTENDED BY BLM

DEPARTMENT OF THE INTERIOR
BUREAU OF LAND MANAGEMENT
MINING CLAIMS
Customer Information - WITH Serial No. and Claim Name

ACTIVE CLAIMS

Run Date: 09/09/2010 08:25 AM

Page 13 of 19

| <u>Serial No.</u> | <u>Claim Name/Number</u> | <u>Lead Serial No.</u> | <u>Disposition</u> |
|-------------------|--------------------------|------------------------|--------------------|
| AMC45934 | MARGARET # 250 | AMC45684 | ACTIVE |
| AMC45935 | MARGARET # 251 | AMC45684 | ACTIVE |
| AMC45936 | MARGARET # 252 | AMC45684 | ACTIVE |
| AMC45937 | MARGARET # 253 | AMC45684 | ACTIVE |
| AMC45938 | MARGARET # 254 | AMC45684 | ACTIVE |
| AMC45939 | MARGARET # 255 | AMC45684 | ACTIVE |
| AMC45940 | MARGARET # 256 | AMC45684 | ACTIVE |
| AMC45941 | MARGARET # 257 | AMC45684 | ACTIVE |
| AMC45942 | MARGARET # 258 | AMC45684 | ACTIVE |
| AMC45943 | MARGARET # 259 | AMC45684 | ACTIVE |
| AMC45944 | MARGARET # 260 | AMC45684 | ACTIVE |
| AMC45945 | MARGARET # 261 | AMC45684 | ACTIVE |
| AMC45946 | MARGARET # 262 | AMC45684 | ACTIVE |
| AMC45947 | MARGARET # 263 | AMC45684 | ACTIVE |
| AMC45948 | MARGARET # 264 | AMC45684 | ACTIVE |
| AMC45949 | MARGARET # 265 | AMC45684 | ACTIVE |
| AMC45950 | MARGARET # 266 | AMC45684 | ACTIVE |
| AMC45951 | MARGARET # 267 | AMC45684 | ACTIVE |
| AMC45952 | MARGARET # 268 | AMC45684 | ACTIVE |
| AMC45953 | MARGARET # 269 | AMC45684 | ACTIVE |
| AMC45954 | MARGARET # 270 | AMC45684 | ACTIVE |
| AMC45955 | MARGARET # 271 | AMC45684 | ACTIVE |
| AMC45956 | MARGARET # 272 | AMC45684 | ACTIVE |
| AMC45957 | MARGARET # 273 | AMC45684 | ACTIVE |
| AMC45958 | MARGARET # 274 | AMC45684 | ACTIVE |
| AMC45959 | MARGARET # 275 | AMC45684 | ACTIVE |
| AMC45960 | MARGARET # 276 | AMC45684 | ACTIVE |
| AMC45961 | MARGARET # 277 | AMC45684 | ACTIVE |
| AMC45962 | MARGARET # 278 | AMC45684 | ACTIVE |
| AMC45963 | MARGARET # 279 | AMC45684 | ACTIVE |
| AMC45964 | MARGARET # 280 | AMC45684 | ACTIVE |
| AMC45965 | MARGARET # 281 | AMC45684 | ACTIVE |
| AMC45966 | MARGARET # 282 | AMC45684 | ACTIVE |
| AMC45967 | MARGARET # 283 | AMC45684 | ACTIVE |
| AMC45968 | MARGARET # 284 | AMC45684 | ACTIVE |
| AMC45969 | MARGARET # 285 | AMC45684 | ACTIVE |
| AMC45970 | MARGARET # 286 | AMC45684 | ACTIVE |
| AMC45971 | MARGARET # 287 | AMC45684 | ACTIVE |
| AMC45985 | MARGARET # 305 | AMC45684 | ACTIVE |
| AMC45986 | MARGARET # 306 | AMC45684 | ACTIVE |
| AMC45987 | MARGARET # 307 | AMC45684 | ACTIVE |
| AMC45988 | MARGARET # 308 | AMC45684 | ACTIVE |
| AMC45989 | MARGARET # 309 | AMC45684 | ACTIVE |
| AMC45990 | MARGARET # 310 | AMC45684 | ACTIVE |
| AMC45991 | MARGARET # 311 | AMC45684 | ACTIVE |
| AMC45992 | MARGARET # 312 | AMC45684 | ACTIVE |
| AMC45993 | MARGARET # 313 | AMC45684 | ACTIVE |
| AMC45994 | MARGARET # 314 | AMC45684 | ACTIVE |

RECEIVED
BLM AZ STATE OFFICE
2009 SEP 16 A 10:49
PHOENIX, ARIZONA

NO WARRANTY IS MADE BY BLM
FOR USE OF THE DATA FOR
PURPOSES NOT INTENDED BY BLM

DEPARTMENT OF THE INTERIOR
BUREAU OF LAND MANAGEMENT
MINING CLAIMS
Customer Information - WITH Serial No. and Claim Name

ACTIVE CLAIMS

Run Date: 09/09/2010 08:25 AM

Page 14 of 19

| <u>Serial No.</u> | <u>Claim Name/Number</u> | <u>Lead Serial No.</u> | <u>Disposition</u> |
|-------------------|--------------------------|------------------------|--------------------|
| AMC45995 | MARGARET # 315 | AMC45684 | ACTIVE |
| AMC45996 | MARGARET # 316 | AMC45684 | ACTIVE |
| AMC45997 | MARGARET # 317 | AMC45684 | ACTIVE |
| AMC45998 | MARGARET # 318 | AMC45684 | ACTIVE |
| AMC45999 | MARGARET # 319 | AMC45684 | ACTIVE |
| AMC46000 | MARGARET # 320 | AMC45684 | ACTIVE |
| AMC46001 | MARGARET # 321 | AMC45684 | ACTIVE |
| AMC46002 | MARGARET # 322 | AMC45684 | ACTIVE |
| AMC46003 | MARGARET # 323 | AMC45684 | ACTIVE |
| AMC46004 | MARGARET # 324 | AMC45684 | ACTIVE |
| AMC46005 | MARGARET # 325 | AMC45684 | ACTIVE |
| AMC46007 | MARGARET # 327 | AMC45684 | ACTIVE |
| AMC46008 | MARGARET # 328 | AMC45684 | ACTIVE |
| AMC46011 | MARGARET # 331 | AMC45684 | ACTIVE |
| AMC46012 | MARGARET # 332 | AMC45684 | ACTIVE |
| AMC46013 | MARGARET # 333 | AMC45684 | ACTIVE |
| AMC46014 | MARGARET # 334 | AMC45684 | ACTIVE |
| AMC46015 | MARGARET # 335 | AMC45684 | ACTIVE |
| AMC46016 | MARGARET # 336 | AMC45684 | ACTIVE |
| AMC47117 | KAY NO 152 | AMC46919 | ACTIVE |
| AMC47272 | LD NO 1 | AMC46919 | ACTIVE |
| AMC47273 | LD NO 2 | AMC46919 | ACTIVE |
| AMC47274 | LD NO 3 | AMC46919 | ACTIVE |
| AMC47275 | LD NO 4 | AMC46919 | ACTIVE |
| AMC47276 | LD NO 5 | AMC46919 | ACTIVE |
| AMC47277 | LD NO 6 | AMC46919 | ACTIVE |
| AMC47278 | LD NO 7 | AMC46919 | ACTIVE |
| AMC47279 | LD NO 8 | AMC46919 | ACTIVE |
| AMC47280 | LD NO 9 | AMC46919 | ACTIVE |
| AMC60069 | RED BRICK #1 | AMC60069 | ACTIVE |
| AMC60083 | APEX | AMC60069 | ACTIVE |
| AMC60084 | ASH NO 1 | AMC60069 | ACTIVE |
| AMC60085 | ASH NO 6 | AMC60069 | ACTIVE |
| AMC60086 | ASH NO 8 | AMC60069 | ACTIVE |
| AMC60087 | ASH NO 9 | AMC60069 | ACTIVE |
| AMC60088 | ASH NO 10 | AMC60069 | ACTIVE |
| AMC60089 | ASH NO 11 | AMC60069 | ACTIVE |
| AMC60090 | ASH NO 12 | AMC60069 | ACTIVE |
| AMC60091 | ASH NO 13 | AMC60069 | ACTIVE |
| AMC60092 | ASH NO 14 | AMC60069 | ACTIVE |
| AMC60093 | ASH NO 15 | AMC60069 | ACTIVE |
| AMC60094 | ASH NO 16 | AMC60069 | ACTIVE |
| AMC60095 | ASH NO 17 | AMC60069 | ACTIVE |
| AMC60096 | ASH NO 18 | AMC60069 | ACTIVE |
| AMC60097 | ASH NO 19 | AMC60069 | ACTIVE |
| AMC60098 | ASH NO 20 | AMC60069 | ACTIVE |
| AMC60099 | ASH NO 21 | AMC60069 | ACTIVE |
| AMC60100 | ASH NO 22 | AMC60069 | ACTIVE |

RECEIVED
 BLM AZ STATE OFFICE
 2010 SEP 16 A 10:49
 PHOENIX, ARIZONA

NO WARRANTY IS MADE BY BLM
FOR USE OF THE DATA FOR
PURPOSES NOT INTENDED BY BLM

DEPARTMENT OF THE INTERIOR
BUREAU OF LAND MANAGEMENT
MINING CLAIMS
Customer Information - WITH Serial No. and Claim Name

ACTIVE CLAIMS

Run Date: 09/09/2010 08:25 AM

Page 15 of 19

| <u>Serial No.</u> | <u>Claim Name/Number</u> | <u>Lead Serial No.</u> | <u>Disposition</u> |
|-------------------|--------------------------|------------------------|--------------------|
| AMC60101 | ASH NO 23 | AMC60069 | ACTIVE |
| AMC60102 | ASH NO 24 | AMC60069 | ACTIVE |
| AMC60103 | ASH NO 25 | AMC60069 | ACTIVE |
| AMC60104 | ASH NO 26 | AMC60069 | ACTIVE |
| AMC60105 | ASH NO 27 | AMC60069 | ACTIVE |
| AMC60106 | ASH NO 28 | AMC60069 | ACTIVE |
| AMC60107 | ASH NO 29 | AMC60069 | ACTIVE |
| AMC60108 | RUSS NO 8 | AMC60069 | ACTIVE |
| AMC60109 | RUSS NO 9 | AMC60069 | ACTIVE |
| AMC60110 | RUSS NO 10 | AMC60069 | ACTIVE |
| AMC60111 | RUSS NO 11 | AMC60069 | ACTIVE |
| AMC60112 | RUSS NO 12 | AMC60069 | ACTIVE |
| AMC60113 | RUSS NO 13 | AMC60069 | ACTIVE |
| AMC60114 | RUSS NO 14 | AMC60069 | ACTIVE |
| AMC60115 | RUSS NO 15 | AMC60069 | ACTIVE |
| AMC60116 | RUSS NO 16 | AMC60069 | ACTIVE |
| AMC60117 | RUSS NO 18A | AMC60069 | ACTIVE |
| AMC60118 | RUSS NO 17A | AMC60069 | ACTIVE |
| AMC60119 | RUSS NO 19A | AMC60069 | ACTIVE |
| AMC60120 | RUSS NO 20A | AMC60069 | ACTIVE |
| AMC60121 | RUSS NO 21 | AMC60069 | ACTIVE |
| AMC60122 | RUSS NO 22 | AMC60069 | ACTIVE |
| AMC60123 | RUSS NO 23 | AMC60069 | ACTIVE |
| AMC60124 | RUSS NO 24 | AMC60069 | ACTIVE |
| AMC60125 | BLACK FOOT NO 1 | AMC60069 | ACTIVE |
| AMC60126 | HARD ROCK #8 | AMC60069 | ACTIVE |
| AMC60129 | HARD ROCK #13 | AMC60069 | ACTIVE |
| AMC60130 | HARD ROCK #14 | AMC60069 | ACTIVE |
| AMC60131 | MONARCH NO 1 | AMC60069 | ACTIVE |
| AMC60132 | NADENE | AMC60069 | ACTIVE |
| AMC60133 | NADENE NO 1 | AMC60069 | ACTIVE |
| AMC60136 | OAK NO 9 | AMC60069 | ACTIVE |
| AMC60141 | OAK NO 18 | AMC60069 | ACTIVE |
| AMC60142 | OAK NO 19 | AMC60069 | ACTIVE |
| AMC60143 | OAK NO 20 | AMC60069 | ACTIVE |
| AMC60144 | OAK NO 21 | AMC60069 | ACTIVE |
| AMC60145 | OAK NO 22 | AMC60069 | ACTIVE |
| AMC60146 | OAK NO 23 | AMC60069 | ACTIVE |
| AMC60147 | OAK NO 24 | AMC60069 | ACTIVE |
| AMC60148 | OAK NO 25 | AMC60069 | ACTIVE |
| AMC60149 | OAK NO 26 | AMC60069 | ACTIVE |
| AMC60150 | OAK NO 27 | AMC60069 | ACTIVE |
| AMC60151 | PINE NO 1 | AMC60069 | ACTIVE |
| AMC60152 | PINE NO 2 | AMC60069 | ACTIVE |
| AMC60153 | PINE NO 3 | AMC60069 | ACTIVE |
| AMC60154 | PINE NO 4 | AMC60069 | ACTIVE |
| AMC60155 | PINE NO 5 | AMC60069 | ACTIVE |
| AMC60156 | PINE NO 6 | AMC60069 | ACTIVE |

RECEIVED
 BLM AZ STATE OFFICE
 2010 SEP 15 A 10:49
 PHOENIX, ARIZONA

NO WARRANTY IS MADE BY BLM
FOR USE OF THE DATA FOR
PURPOSES NOT INTENDED BY BLM

DEPARTMENT OF THE INTERIOR
BUREAU OF LAND MANAGEMENT
MINING CLAIMS

Customer Information - WITH Serial No. and Claim Name

ACTIVE CLAIMS

Run Date: 09/09/2010 08:25 AM

Page 16 of 19

| <u>Serial No.</u> | <u>Claim Name/Number</u> | <u>Lead Serial No.</u> | <u>Disposition</u> |
|-------------------|--------------------------|------------------------|--------------------|
| AMC60157 | PINE NO 7 | AMC60069 | ACTIVE |
| AMC60158 | PINE NO 8 | AMC60069 | ACTIVE |
| AMC60159 | PINE NO 9 | AMC60069 | ACTIVE |
| AMC60160 | OAK NO 33 | AMC60069 | ACTIVE |
| AMC60161 | OAK NO 34 | AMC60069 | ACTIVE |
| AMC60162 | OAK NO 35 | AMC60069 | ACTIVE |
| AMC60163 | OAK NO 36 | AMC60069 | ACTIVE |
| AMC60164 | OAK NO 37 | AMC60069 | ACTIVE |
| AMC60165 | OAK NO 38 | AMC60069 | ACTIVE |
| AMC60166 | OAK NO 39 | AMC60069 | ACTIVE |
| AMC60168 | OAK NO 41 | AMC60069 | ACTIVE |
| AMC60169 | OAK NO 42 | AMC60069 | ACTIVE |
| AMC60170 | OAK NO 43 | AMC60069 | ACTIVE |
| AMC60171 | OAK NO 44 | AMC60069 | ACTIVE |
| AMC60172 | PALACE NO 1 | AMC60069 | ACTIVE |
| AMC60173 | ACE | AMC60069 | ACTIVE |
| AMC60174 | ACE 1 | AMC60069 | ACTIVE |
| AMC60175 | ACE 2 | AMC60069 | ACTIVE |
| AMC60176 | ACE 3 | AMC60069 | ACTIVE |
| AMC60177 | ACE 4 | AMC60069 | ACTIVE |
| AMC60178 | ACE 5 | AMC60069 | ACTIVE |
| AMC60179 | ACE 6 | AMC60069 | ACTIVE |
| AMC60180 | ALTO | AMC60069 | ACTIVE |
| AMC60181 | ALTO NO 1 | AMC60069 | ACTIVE |
| AMC60182 | ALTO NO 2 | AMC60069 | ACTIVE |
| AMC60183 | ALTO NO 3 | AMC60069 | ACTIVE |
| AMC60184 | ALTO NO 4 | AMC60069 | ACTIVE |
| AMC60185 | ALTO NO 5 | AMC60069 | ACTIVE |
| AMC60187 | ALTO NO 7 | AMC60069 | ACTIVE |
| AMC60188 | ALTO NO 8 | AMC60069 | ACTIVE |
| AMC60189 | ALTO NO 9 | AMC60069 | ACTIVE |
| AMC60190 | ALTO NO 10 | AMC60069 | ACTIVE |
| AMC60191 | ALTO NO 11 | AMC60069 | ACTIVE |
| AMC60192 | ARIZONA | AMC60069 | ACTIVE |
| AMC60193 | BIG LEDGE | AMC60069 | ACTIVE |
| AMC60195 | WES NO 1 | AMC60069 | ACTIVE |
| AMC60196 | WES NO 2 | AMC60069 | ACTIVE |
| AMC60197 | BROOKLYN | AMC60069 | ACTIVE |
| AMC60198 | CHICAGO | AMC60069 | ACTIVE |
| AMC60199 | GARDNER | AMC60069 | ACTIVE |
| AMC60200 | GUSSIE | AMC60069 | ACTIVE |
| AMC60201 | BLACK ROCK NO 1 | AMC60069 | ACTIVE |
| AMC60203 | HARD ROCK #2 | AMC60069 | ACTIVE |
| AMC60204 | HARD ROCK #6 | AMC60069 | ACTIVE |
| AMC60205 | HARD ROCK #7 | AMC60069 | ACTIVE |
| AMC60206 | HARD ROCK #11 | AMC60069 | ACTIVE |
| AMC60207 | HARD ROCK #12 | AMC60069 | ACTIVE |
| AMC60208 | HORN SILVER | AMC60069 | ACTIVE |

RECEIVED
 BLM AZ STATE OFFICE
 2010 SEP 16 A 10:49

NO WARRANTY IS MADE BY BLM
FOR USE OF THE DATA FOR
PURPOSES NOT INTENDED BY BLM

DEPARTMENT OF THE INTERIOR
BUREAU OF LAND MANAGEMENT
MINING CLAIMS
Customer Information - WITH Serial No. and Claim Name

ACTIVE CLAIMS

Run Date: 09/09/2010 08:25 AM

Page 17 of 19

| <u>Serial No.</u> | <u>Claim Name/Number</u> | <u>Lead Serial No.</u> | <u>Disposition</u> |
|-------------------|--------------------------|------------------------|--------------------|
| AMC60209 | HORN SILVER NO 1 | AMC60069 | ACTIVE |
| AMC60210 | JANE | AMC60069 | ACTIVE |
| AMC60211 | JOHNNIE | AMC60069 | ACTIVE |
| AMC60212 | KATIE | AMC60069 | ACTIVE |
| AMC60213 | LEGAL TENDER | AMC60069 | ACTIVE |
| AMC60214 | LIBBIE | AMC60069 | ACTIVE |
| AMC60215 | LIBBIE NO 1 | AMC60069 | ACTIVE |
| AMC60216 | LIBBIE NO 2 | AMC60069 | ACTIVE |
| AMC60218 | MAGGIE | AMC60069 | ACTIVE |
| AMC60219 | MICHIGAN | AMC60069 | ACTIVE |
| AMC60220 | NEW YORK | AMC60069 | ACTIVE |
| AMC60221 | RUBE | AMC60069 | ACTIVE |
| AMC60222 | RUBY | AMC60069 | ACTIVE |
| AMC60223 | SALLIE | AMC60069 | ACTIVE |
| AMC60224 | APACHE LEAP | AMC60069 | ACTIVE |
| AMC60225 | COBRE VERDE | AMC60069 | ACTIVE |
| AMC60226 | COBRE VERDE NO 1 | AMC60069 | ACTIVE |
| AMC60227 | CONNECTING LINK | AMC60069 | ACTIVE |
| AMC60228 | CONNECTING LINK NO 1 | AMC60069 | ACTIVE |
| AMC60229 | CONNECTING LINK NO 2 | AMC60069 | ACTIVE |
| AMC60230 | CONNECTING LINK NO 3 | AMC60069 | ACTIVE |
| AMC60231 | CONNECTING LINK NO 4 | AMC60069 | ACTIVE |
| AMC60238 | DACITE NO 12 | AMC60069 | ACTIVE |
| AMC60239 | DACITE NO 13 | AMC60069 | ACTIVE |
| AMC60244 | SAN JUAN | AMC60069 | ACTIVE |
| AMC60245 | SOUTH SYNDICATE NO 1 | AMC60069 | ACTIVE |
| AMC60246 | SOUTH SYNDICATE NO 2 | AMC60069 | ACTIVE |
| AMC60247 | SOUTH SYNDICATE NO 3 | AMC60069 | ACTIVE |
| AMC60248 | SOUTH SYNDICATE NO 4 | AMC60069 | ACTIVE |
| AMC60249 | SOUTH SYNDICATE NO 5 | AMC60069 | ACTIVE |
| AMC60250 | SUN #2 | AMC60069 | ACTIVE |
| AMC60251 | SUN #3 | AMC60069 | ACTIVE |
| AMC60252 | SUN #4 | AMC60069 | ACTIVE |
| AMC60253 | SUN #5 | AMC60069 | ACTIVE |
| AMC60254 | SUN #6 | AMC60069 | ACTIVE |
| AMC60255 | SUN #7 | AMC60069 | ACTIVE |
| AMC60256 | SUN #8 | AMC60069 | ACTIVE |
| AMC60257 | SUN #9 | AMC60069 | ACTIVE |
| AMC60258 | SUN #10 | AMC60069 | ACTIVE |
| AMC60259 | SUN #11 | AMC60069 | ACTIVE |
| AMC60260 | SUN #12 | AMC60069 | ACTIVE |
| AMC60261 | SUN #13 | AMC60069 | ACTIVE |
| AMC60262 | SUN #14 | AMC60069 | ACTIVE |
| AMC60263 | SUN #15 | AMC60069 | ACTIVE |
| AMC60264 | SUN #16 | AMC60069 | ACTIVE |
| AMC60265 | SUN #17 | AMC60069 | ACTIVE |
| AMC60266 | SUN #18 | AMC60069 | ACTIVE |
| AMC60267 | SUN #19 | AMC60069 | ACTIVE |

PHOENIX, ARIZONA

2010 SEP 16 A 10:49

RECEIVED
BLM AZ STATE OFFICE

NO WARRANTY IS MADE BY BLM
FOR USE OF THE DATA FOR
PURPOSES NOT INTENDED BY BLM

DEPARTMENT OF THE INTERIOR
 BUREAU OF LAND MANAGEMENT
 MINING CLAIMS
 Customer Information - WITH Serial No. and Claim Name

ACTIVE CLAIMS

Run Date: 09/09/2010 08:25 AM

Page 18 of 19

| <u>Serial No.</u> | <u>Claim Name/Number</u> | <u>Lead Serial No.</u> | <u>Disposition</u> |
|-------------------|--------------------------|------------------------|--------------------|
| AMC60268 | SUN #20 | AMC60069 | ACTIVE |
| AMC60269 | SUN #21 | AMC60069 | ACTIVE |
| AMC60270 | SUN #22 | AMC60069 | ACTIVE |
| AMC60271 | SUN #23 | AMC60069 | ACTIVE |
| AMC60272 | SUN #24 | AMC60069 | ACTIVE |
| AMC60273 | SUN #25 | AMC60069 | ACTIVE |
| AMC60274 | SUN #26 | AMC60069 | ACTIVE |
| AMC60275 | SUN #27 | AMC60069 | ACTIVE |
| AMC60276 | SUN #28 | AMC60069 | ACTIVE |
| AMC60277 | SUN #29 | AMC60069 | ACTIVE |
| AMC60278 | SUN #30 | AMC60069 | ACTIVE |
| AMC60279 | SUN #31 | AMC60069 | ACTIVE |
| AMC60280 | SUN #32 | AMC60069 | ACTIVE |
| AMC60281 | SUN #33 | AMC60069 | ACTIVE |
| AMC60282 | SUN #34 | AMC60069 | ACTIVE |
| AMC60283 | SUN #35 | AMC60069 | ACTIVE |
| AMC60284 | SUN #36 | AMC60069 | ACTIVE |
| AMC60285 | SUN #37 | AMC60069 | ACTIVE |
| AMC60286 | SUN #38 | AMC60069 | ACTIVE |
| AMC60288 | SUN #40 | AMC60069 | ACTIVE |
| AMC60289 | SUN #41 | AMC60069 | ACTIVE |
| AMC60290 | SUN #44 | AMC60069 | ACTIVE |
| AMC60291 | SUN #45 | AMC60069 | ACTIVE |
| AMC60292 | SUN #48 | AMC60069 | ACTIVE |
| AMC60293 | SUN #49 | AMC60069 | ACTIVE |
| AMC60294 | SUN #52 | AMC60069 | ACTIVE |
| AMC60295 | SUN #53 | AMC60069 | ACTIVE |
| AMC60296 | SUN #54 | AMC60069 | ACTIVE |
| AMC60297 | SUN #55 | AMC60069 | ACTIVE |
| AMC60298 | SUN #56 | AMC60069 | ACTIVE |
| AMC60299 | SUN #57 | AMC60069 | ACTIVE |
| AMC60300 | SUN #58 | AMC60069 | ACTIVE |
| AMC60301 | SUN #59 | AMC60069 | ACTIVE |
| AMC60302 | SUN #60 | AMC60069 | ACTIVE |
| AMC60303 | SUN #61 | AMC60069 | ACTIVE |
| AMC60304 | SUN #62 | AMC60069 | ACTIVE |
| AMC60305 | SUN #63 | AMC60069 | ACTIVE |
| AMC60306 | SUN #64 | AMC60069 | ACTIVE |
| AMC60307 | SUN #65 | AMC60069 | ACTIVE |
| AMC60308 | SUN #66 | AMC60069 | ACTIVE |
| AMC60309 | SUN #67 | AMC60069 | ACTIVE |
| AMC60310 | SUN #68 | AMC60069 | ACTIVE |
| AMC60311 | SUN #69 | AMC60069 | ACTIVE |
| AMC60312 | SUN #70 | AMC60069 | ACTIVE |
| AMC60313 | SUN #71 | AMC60069 | ACTIVE |
| AMC60314 | SUN #42A | AMC60069 | ACTIVE |
| AMC60315 | SUN #46A | AMC60069 | ACTIVE |
| AMC60316 | SUN #50A | AMC60069 | ACTIVE |

RECEIVED
 BLM AZ STATE OFFICE
 2010 SEP 16 A 10:49

NO WARRANTY IS MADE BY BLM
 FOR USE OF THE DATA FOR
 PURPOSES NOT INTENDED BY BLM

DEPARTMENT OF THE INTERIOR
BUREAU OF LAND MANAGEMENT
MINING CLAIMS

Customer Information - WITH Serial No. and Claim Name

ACTIVE CLAIMS

Run Date: 09/09/2010 08:25 AM

Page 19 of 19

| <u>Serial No.</u> | <u>Claim Name/Number</u> | <u>Lead Serial No.</u> | <u>Disposition</u> |
|-------------------|--------------------------|------------------------|--------------------|
| AMC60362 | ANNEX | AMC60069 | ACTIVE |
| AMC60363 | APEX | AMC60069 | ACTIVE |
| AMC60364 | BROKEN HILL NO 1 | AMC60069 | ACTIVE |
| AMC60365 | COBRE VERDE NO 2 | AMC60069 | ACTIVE |
| AMC60366 | COBRE VERDE NO 3 | AMC60069 | ACTIVE |
| AMC60367 | COPPER BELL | AMC60069 | ACTIVE |
| AMC60389 | ILLINOIS | AMC60069 | ACTIVE |
| AMC60390 | INDIANA | AMC60069 | ACTIVE |
| AMC60391 | IOWA | AMC60069 | ACTIVE |
| AMC60392 | LEAD HILL | AMC60069 | ACTIVE |
| AMC60394 | SOUTH SYNDICATE NO 6 | AMC60069 | ACTIVE |
| AMC60395 | SOUTH SYNDICATE NO 7 | AMC60069 | ACTIVE |
| AMC60396 | SOUTH SYNDICATE NO 8 | AMC60069 | ACTIVE |
| AMC60397 | SOUTH SYNDICATE NO 9 | AMC60069 | ACTIVE |
| AMC60398 | SOUTH SYNDICATE NO10 | AMC60069 | ACTIVE |
| AMC60399 | SOUTH SYNDICATE NO11 | AMC60069 | ACTIVE |
| AMC60400 | SOUTH SYNDICATE NO12 | AMC60069 | ACTIVE |
| AMC60401 | TOUCH NOT NO 2 | AMC60069 | ACTIVE |
| AMC60402 | EXTENSION NO 1A | AMC60069 | ACTIVE |
| AMC60403 | EXTENSION NO 2 | AMC60069 | ACTIVE |
| AMC60404 | EXTENSION NO 3 | AMC60069 | ACTIVE |
| AMC60405 | EXTENSION NO 4 | AMC60069 | ACTIVE |
| AMC60406 | EXTENSION NO 5 | AMC60069 | ACTIVE |
| AMC60407 | EXTENSION NO 6 | AMC60069 | ACTIVE |
| AMC60408 | EXTENSION NO 7 | AMC60069 | ACTIVE |
| AMC60409 | EXTENSION NO 8 | AMC60069 | ACTIVE |
| AMC60433 | EXTENSION NO 31 | AMC60069 | ACTIVE |
| AMC60434 | EXTENSION NO 32 | AMC60069 | ACTIVE |
| AMC60435 | EXTENSION NO 33 | AMC60069 | ACTIVE |
| AMC60436 | EXTENSION NO 34 | AMC60069 | ACTIVE |
| AMC60437 | EXTENSION NO 35 | AMC60069 | ACTIVE |
| AMC60438 | EXTENSION NO 36 | AMC60069 | ACTIVE |
| AMC60439 | EXTENSION NO 37 | AMC60069 | ACTIVE |
| AMC60440 | EXTENSION NO 38 | AMC60069 | ACTIVE |
| AMC60441 | EXTENSION NO 39 | AMC60069 | ACTIVE |
| AMC60442 | EXTENSION NO 40 | AMC60069 | ACTIVE |
| AMC60443 | EXTENSION NO 41 | AMC60069 | ACTIVE |
| AMC60452 | OAK NO 45 | AMC60069 | ACTIVE |
| AMC60453 | BROKEN HILL NO 2 | AMC60069 | ACTIVE |

Number of ACTIVE cases: 898

RECEIVED
 BLM AZ STATE OFFICE
 2010 SEP 16 A 10:49
 PHOENIX ARIZONA

NO WARRANTY IS MADE BY BLM
FOR USE OF THE DATA FOR
PURPOSES NOT INTENDED BY BLM

DEPARTMENT OF THE INTERIOR
BUREAU OF LAND MANAGEMENT
MINING CLAIMS
Customer Information - WITH Serial No. and Claim Name

ACTIVE CLAIMS

Run Date: 09/09/2010 08:19 AM

Page 1 of 20

Admin State: AZ

Geo State: AZ

RESOLUTION COPPER CO

102 MAGMA HEIGHTS
SUPERIOR, AZ 85273

CUSTOMER ID: 2229482

| <u>Serial No.</u> | <u>Claim Name/Number</u> | <u>Lead Serial No.</u> | <u>Disposition</u> |
|-------------------|--------------------------|------------------------|--------------------|
| AMC366558 | JUNO 1 | AMC366558 | ACTIVE |
| AMC366559 | JUNO 2 | AMC366558 | ACTIVE |
| AMC366560 | JUNO 3 | AMC366558 | ACTIVE |
| AMC366561 | JUNO 4 | AMC366558 | ACTIVE |
| AMC366562 | JUNO 5 | AMC366558 | ACTIVE |
| AMC366563 | JUNO 6 | AMC366558 | ACTIVE |
| AMC366564 | JUNO 7 | AMC366558 | ACTIVE |
| AMC366565 | JUNO 8 | AMC366558 | ACTIVE |
| AMC366566 | JUNO 9 | AMC366558 | ACTIVE |
| AMC366567 | JUNO 10 | AMC366558 | ACTIVE |
| AMC366568 | JUNO 11 | AMC366558 | ACTIVE |
| AMC366569 | JUNO 12 | AMC366558 | ACTIVE |
| AMC366570 | JUNO 13 | AMC366558 | ACTIVE |
| AMC366571 | JUNO 16 | AMC366558 | ACTIVE |

RECEIVED
 PLM AZ STATE OFFICE
 2010 SEP 16 A 10:49
 PHOENIX, ARIZONA

Number of ACTIVE cases: 14

RESOLUTION COPPER CO

2525 E AZ BILTMORE CR #C-135
PHOENIX, AZ 85016

CUSTOMER ID: 2228640

| <u>Serial No.</u> | <u>Claim Name/Number</u> | <u>Lead Serial No.</u> | <u>Disposition</u> |
|-------------------|--------------------------|------------------------|--------------------|
| AMC374059 | RAPTOR #1 | AMC374059 | ACTIVE |
| AMC374060 | RAPTOR #2 | AMC374059 | ACTIVE |
| AMC374061 | RAPTOR #3 | AMC374059 | ACTIVE |
| AMC374062 | RAPTOR #4 | AMC374059 | ACTIVE |
| AMC374063 | RAPTOR #5 | AMC374059 | ACTIVE |
| AMC374064 | RAPTOR #6 | AMC374059 | ACTIVE |
| AMC374065 | RAPTOR #7 | AMC374059 | ACTIVE |

Number of ACTIVE cases: 7

RESOLUTION COPPER CO

BOX 1944
SUPERIOR, AZ 85273

CUSTOMER ID: 2260862

| <u>Serial No.</u> | <u>Claim Name/Number</u> | <u>Lead Serial No.</u> | <u>Disposition</u> |
|-------------------|--------------------------|------------------------|--------------------|
| AMC384892 | RICHARD 1 | AMC384892 | ACTIVE |
| AMC384893 | RICHARD 2 | AMC384892 | ACTIVE |
| AMC384894 | RICHARD 3 | AMC384892 | ACTIVE |
| AMC384895 | RICHARD 4 | AMC384892 | ACTIVE |
| AMC384896 | RICHARD 5 | AMC384892 | ACTIVE |
| AMC384897 | RICHARD 6 | AMC384892 | ACTIVE |
| AMC384898 | RICHARD 7 | AMC384892 | ACTIVE |
| AMC384899 | RICHARD 8 | AMC384892 | ACTIVE |

NO WARRANTY IS MADE BY BLM
FOR USE OF THE DATA FOR
PURPOSES NOT INTENDED BY BLM

DEPARTMENT OF THE INTERIOR
BUREAU OF LAND MANAGEMENT
MINING CLAIMS
Customer Information - WITH Serial No. and Claim Name

ACTIVE CLAIMS

Run Date: 09/09/2010 08:19 AM

| <u>Serial No.</u> | <u>Claim Name/Number</u> | <u>Lead Serial No.</u> | <u>Disposition</u> |
|-------------------|--------------------------|------------------------|--------------------|
| AMC384900 | RICHARD 9 | AMC384892 | ACTIVE |
| AMC384901 | RICHARD 10 | AMC384892 | ACTIVE |

Number of ACTIVE cases: 10

RESOLUTION COPPER MINING LLC
2525 E AZ BILTMORE CIR #C135
PHOENIX, AZ 85016

CUSTOMER ID: 2222413

| <u>Serial No.</u> | <u>Claim Name/Number</u> | <u>Lead Serial No.</u> | <u>Disposition</u> |
|-------------------|--------------------------|------------------------|--------------------|
| AMC312984 | KAY 1 | AMC312984 ✓ | ACTIVE |
| AMC312985 | KAY 2 | AMC312984 | ACTIVE |
| AMC312986 | KAY 3 | AMC312984 | ACTIVE |
| AMC312988 | KAY 5 | AMC312984 | ACTIVE |
| AMC312989 | KAY 6 | AMC312984 | ACTIVE |
| AMC312990 | KAY 7 | AMC312984 | ACTIVE |
| AMC312991 | KAY 8 | AMC312984 | ACTIVE |
| AMC312992 | KAY 9 | AMC312984 | ACTIVE |
| AMC312993 | KAY 10 | AMC312984 | ACTIVE |
| AMC312994 | KAY 11 | AMC312984 | ACTIVE |
| AMC312995 | KAY 12 | AMC312984 | ACTIVE |
| AMC312996 | KAY 13 | AMC312984 | ACTIVE |
| AMC312997 | KAY 14 | AMC312984 | ACTIVE |
| AMC313001 | KAY 18 | AMC312984 | ACTIVE |
| AMC313002 | KAY 19E | AMC312984 | ACTIVE |
| AMC313003 | KAY 19W | AMC312984 | ACTIVE |
| AMC313004 | KAY 20E | AMC312984 | ACTIVE |
| AMC313005 | KAY 20W | AMC312984 | ACTIVE |
| AMC313006 | KAY 21E | AMC312984 | ACTIVE |
| AMC313007 | KAY 21W | AMC312984 | ACTIVE |
| AMC313008 | KAY 22 | AMC312984 | ACTIVE |
| AMC313009 | KAY 81 | AMC312984 | ACTIVE |
| AMC313010 | KAY 82 | AMC312984 | ACTIVE |
| AMC313011 | KAY 83 | AMC312984 | ACTIVE |
| AMC313012 | KAY 84 | AMC312984 | ACTIVE |
| AMC313013 | KAY 85 | AMC312984 | ACTIVE |
| AMC313014 | KAY 86 | AMC312984 | ACTIVE |
| AMC313015 | KAY 87 | AMC312984 | ACTIVE |
| AMC313016 | KAY 88 | AMC312984 | ACTIVE |
| AMC313017 | KAY 129 | AMC312984 | ACTIVE |
| AMC313018 | KAY 130 | AMC312984 | ACTIVE |
| AMC313019 | KAY 131 | AMC312984 | ACTIVE |
| AMC313020 | KAY 132 | AMC312984 | ACTIVE |
| AMC313021 | KAY 133 | AMC312984 | ACTIVE |
| AMC313022 | KAY 134 | AMC312984 | ACTIVE |
| AMC313023 | KAY 135 | AMC312984 | ACTIVE |
| AMC313024 | KAY 136 | AMC312984 | ACTIVE |
| AMC313025 | KAY 137 | AMC312984 | ACTIVE |
| AMC313026 | KAY 138 | AMC312984 | ACTIVE |

RECEIVED
 BLM AZ STATE OFFICE
 2010 SEP 15 A 10:49
 PHOENIX ARIZONA

NO WARRANTY IS MADE BY BLM
FOR USE OF THE DATA FOR
PURPOSES NOT INTENDED BY BLM

DEPARTMENT OF THE INTERIOR
BUREAU OF LAND MANAGEMENT
MINING CLAIMS
Customer Information - WITH Serial No. and Claim Name

ACTIVE CLAIMS

Run Date: 09/09/2010 08:20 AM

Page 3 of 20

| <u>Serial No.</u> | <u>Claim Name/Number</u> | <u>Lead Serial No.</u> | <u>Disposition</u> |
|-------------------|--------------------------|------------------------|--------------------|
| AMC313027 | KAY 141 | AMC312984 | ACTIVE |
| AMC313028 | KAY 142 | AMC312984 | ACTIVE |
| AMC313029 | KAY 143 | AMC312984 | ACTIVE |
| AMC313030 | KAY 145 | AMC312984 | ACTIVE |
| AMC313031 | KAY 146 | AMC312984 | ACTIVE |
| AMC313032 | KAY 147 | AMC312984 | ACTIVE |
| AMC313033 | KAY 148 | AMC312984 | ACTIVE |
| AMC313034 | KAY 149 | AMC312984 | ACTIVE |
| AMC313035 | KAY 150 | AMC312984 | ACTIVE |
| AMC315168 | KAY 151 | AMC315168 ✓ | ACTIVE |
| AMC316548 | ROOK NO 1 | AMC316548 ✓ | ACTIVE |
| AMC316549 | ROOK NO 2 | AMC316548 | ACTIVE |
| AMC316550 | ROOK NO 3 | AMC316548 | ACTIVE |
| AMC316551 | ROOK NO 4 | AMC316548 | ACTIVE |
| AMC316552 | ROOK NO 5 | AMC316548 | ACTIVE |
| AMC316553 | ROOK NO 6 | AMC316548 | ACTIVE |
| AMC316554 | ROOK NO 7 | AMC316548 | ACTIVE |
| AMC347702 | ERIC #1 | AMC347702 ✓ | ACTIVE |
| AMC347703 | ERIC #2 | AMC347702 | ACTIVE |
| AMC347704 | ERIC #3 | AMC347702 | ACTIVE |
| AMC347705 | ERIC #4 | AMC347702 | ACTIVE |
| AMC347706 | ERIC #5 | AMC347702 | ACTIVE |
| AMC347707 | ERIC #6 | AMC347702 | ACTIVE |
| AMC347708 | ERIC #7 | AMC347702 | ACTIVE |
| AMC347709 | ERIC #8 | AMC347702 | ACTIVE |
| AMC347710 | ERIC #9 | AMC347702 | ACTIVE |
| AMC347711 | ERIC #10 | AMC347702 | ACTIVE |
| AMC347712 | ERIC #11 | AMC347702 | ACTIVE |
| AMC347713 | ERIC #12 | AMC347702 | ACTIVE |
| AMC347714 | ERIC #13 | AMC347702 | ACTIVE |
| AMC347715 | ERIC #14 | AMC347702 | ACTIVE |
| AMC347716 | ERIC #15 | AMC347702 | ACTIVE |
| AMC347717 | ERIC #16 | AMC347702 | ACTIVE |
| AMC347718 | ERIC #17 | AMC347702 | ACTIVE |
| AMC347719 | ERIC #18 | AMC347702 | ACTIVE |
| AMC347720 | ERIC #19 | AMC347702 | ACTIVE |
| AMC347721 | ERIC #20 | AMC347702 | ACTIVE |
| AMC347722 | ERIC #21 | AMC347702 | ACTIVE |
| AMC347723 | ERIC #22 | AMC347702 | ACTIVE |
| AMC347724 | ERIC #23 | AMC347702 | ACTIVE |
| AMC347725 | ERIC #24 | AMC347702 | ACTIVE |
| AMC347726 | ERIC #25 | AMC347702 | ACTIVE |
| AMC347727 | ERIC #26 | AMC347702 | ACTIVE |
| AMC347728 | ERIC #27 | AMC347702 | ACTIVE |
| AMC347729 | ERIC #28 | AMC347702 | ACTIVE |
| AMC347730 | ERIC #29 | AMC347702 | ACTIVE |
| AMC347731 | ERIC #30 | AMC347702 | ACTIVE |
| AMC347732 | ERIC #31 | AMC347702 | ACTIVE |

RECEIVED
 DLM AZ STATE OFFICE
 2010 SEP 16 A 10:49
 PHOENIX, ARIZONA

NO WARRANTY IS MADE BY BLM
FOR USE OF THE DATA FOR
PURPOSES NOT INTENDED BY BLM

DEPARTMENT OF THE INTERIOR
BUREAU OF LAND MANAGEMENT
MINING CLAIMS

Customer Information - WITH Serial No. and Claim Name

ACTIVE CLAIMS

Run Date: 09/09/2010 08:20 AM

| <u>Serial No.</u> | <u>Claim Name/Number</u> | <u>Lead Serial No.</u> | <u>Disposition</u> |
|-------------------|--------------------------|------------------------|--------------------|
| AMC347733 | ERIC #32 | AMC347702 | ACTIVE |
| AMC347734 | ERIC #33 | AMC347702 | ACTIVE |
| AMC347735 | ERIC #34 | AMC347702 | ACTIVE |
| AMC347736 | ERIC #35 | AMC347702 | ACTIVE |
| AMC347737 | ERIC #36 | AMC347702 | ACTIVE |
| AMC347738 | ERIC #37 | AMC347702 | ACTIVE |
| AMC347739 | ERIC #38 | AMC347702 | ACTIVE |
| AMC347740 | ERIC #39 | AMC347702 | ACTIVE |
| AMC347741 | ERIC #40 | AMC347702 | ACTIVE |
| AMC347742 | ERIC #41 | AMC347702 | ACTIVE |
| AMC347743 | ERIC #42 | AMC347702 | ACTIVE |
| AMC347744 | ERIC #43 | AMC347702 | ACTIVE |
| AMC347745 | ERIC #44 | AMC347702 | ACTIVE |
| AMC347746 | ERIC #45 | AMC347702 | ACTIVE |
| AMC347747 | ERIC #46 | AMC347702 | ACTIVE |
| AMC347748 | ERIC #47 | AMC347702 | ACTIVE |
| AMC347749 | ERIC #48 | AMC347702 | ACTIVE |
| AMC347750 | ERIC #49 | AMC347702 | ACTIVE |
| AMC347751 | ERIC #50 | AMC347702 | ACTIVE |
| AMC347752 | ERIC #51 | AMC347702 | ACTIVE |
| AMC347753 | ERIC #52 | AMC347702 | ACTIVE |
| AMC347754 | ERIC #53 | AMC347702 | ACTIVE |
| AMC347755 | ERIC #54 | AMC347702 | ACTIVE |
| AMC347756 | ERIC #55 | AMC347702 | ACTIVE |
| AMC347757 | ERIC #56 | AMC347702 | ACTIVE |
| AMC347758 | ERIC #57 | AMC347702 | ACTIVE |
| AMC347759 | ERIC #58 | AMC347702 | ACTIVE |
| AMC347760 | ERIC #59 | AMC347702 | ACTIVE |
| AMC347761 | ERIC #60 | AMC347702 | ACTIVE |
| AMC347762 | ERIC #61 | AMC347702 | ACTIVE |
| AMC347763 | ERIC #62 | AMC347702 | ACTIVE |
| AMC347764 | ERIC #63 | AMC347702 | ACTIVE |
| AMC347765 | ERIC #64 | AMC347702 | ACTIVE |
| AMC347766 | ERIC #65 | AMC347702 | ACTIVE |
| AMC347767 | ERIC #66 | AMC347702 | ACTIVE |
| AMC347768 | ERIC #67 | AMC347702 | ACTIVE |
| AMC347769 | ERIC #68 | AMC347702 | ACTIVE |
| AMC347770 | ERIC #69 | AMC347702 | ACTIVE |
| AMC347771 | ERIC #70 | AMC347702 | ACTIVE |
| AMC347772 | ERIC #71 | AMC347702 | ACTIVE |
| AMC347773 | ERIC #72 | AMC347702 | ACTIVE |
| AMC347774 | ERIC #73 | AMC347702 | ACTIVE |
| AMC347775 | ERIC #74 | AMC347702 | ACTIVE |
| AMC347776 | ERIC #75 | AMC347702 | ACTIVE |
| AMC347777 | ERIC #76 | AMC347702 | ACTIVE |
| AMC347778 | ERIC #77 | AMC347702 | ACTIVE |
| AMC347779 | ERIC #78 | AMC347702 | ACTIVE |
| AMC347780 | ERIC #79 | AMC347702 | ACTIVE |

RECEIVED
 BLM AZ STATE OFFICE
 2010 SEP 16 A 10:49
 DENVER ARIZONA

NO WARRANTY IS MADE BY BLM
FOR USE OF THE DATA FOR
PURPOSES NOT INTENDED BY BLM

DEPARTMENT OF THE INTERIOR
BUREAU OF LAND MANAGEMENT
MINING CLAIMS
Customer Information - WITH Serial No. and Claim Name

ACTIVE CLAIMS

Run Date: 09/09/2010 08:20 AM

Page 5 of 20

| <u>Serial No.</u> | <u>Claim Name/Number</u> | <u>Lead Serial No.</u> | <u>Disposition</u> |
|-------------------|--------------------------|------------------------|--------------------|
| AMC347781 | ERIC #80 | AMC347702 | ACTIVE |
| AMC347782 | ERIC #81 | AMC347702 | ACTIVE |
| AMC347783 | ERIC #82 | AMC347702 | ACTIVE |
| AMC347784 | ERIC #83 | AMC347702 | ACTIVE |
| AMC347785 | ERIC #84 | AMC347702 | ACTIVE |
| AMC347786 | ERIC #85 | AMC347702 | ACTIVE |
| AMC347787 | ERIC #86 | AMC347702 | ACTIVE |
| AMC347788 | ERIC #87 | AMC347702 | ACTIVE |
| AMC347789 | ERIC #88 | AMC347702 | ACTIVE |
| AMC347790 | ERIC #89 | AMC347702 | ACTIVE |
| AMC347791 | ERIC #90 | AMC347702 | ACTIVE |
| AMC347792 | ERIC #91 | AMC347702 | ACTIVE |
| AMC347793 | ERIC #92 | AMC347702 | ACTIVE |
| AMC347794 | ERIC #93 | AMC347702 | ACTIVE |
| AMC347795 | ERIC #94 | AMC347702 | ACTIVE |
| AMC347796 | ERIC #95 | AMC347702 | ACTIVE |
| AMC347797 | ERIC #97 | AMC347702 | ACTIVE |
| AMC347798 | ERIC #98 | AMC347702 | ACTIVE |
| AMC347799 | ERIC #99 | AMC347702 | ACTIVE |
| AMC347800 | ERIC #100 | AMC347702 | ACTIVE |
| AMC347801 | ERIC #101 | AMC347702 | ACTIVE |
| AMC347802 | ERIC #102 | AMC347702 | ACTIVE |
| AMC347803 | ERIC #103 | AMC347702 | ACTIVE |
| AMC347804 | ERIC #104 | AMC347702 | ACTIVE |
| AMC347805 | ERIC #105 | AMC347702 | ACTIVE |
| AMC347806 | ERIC #106 | AMC347702 | ACTIVE |
| AMC347807 | ERIC #107 | AMC347702 | ACTIVE |
| AMC347808 | ERIC #108 | AMC347702 | ACTIVE |
| AMC347809 | ERIC #109 | AMC347702 | ACTIVE |
| AMC347810 | ERIC #110 | AMC347702 | ACTIVE |
| AMC347811 | ERIC #111 | AMC347702 | ACTIVE |
| AMC347812 | ERIC #112 | AMC347702 | ACTIVE |
| AMC347813 | ERIC #113 | AMC347702 | ACTIVE |
| AMC347814 | ERIC #114 | AMC347702 | ACTIVE |
| AMC347815 | ERIC #115 | AMC347702 | ACTIVE |
| AMC347816 | ERIC #116 | AMC347702 | ACTIVE |
| AMC347817 | ERIC #117 | AMC347702 | ACTIVE |
| AMC347818 | ERIC #118 | AMC347702 | ACTIVE |
| AMC347819 | ERIC #119 | AMC347702 | ACTIVE |
| AMC347820 | ERIC #120 | AMC347702 | ACTIVE |
| AMC347821 | ERIC #121 | AMC347702 | ACTIVE |
| AMC347822 | ERIC #122 | AMC347702 | ACTIVE |
| AMC347823 | ERIC #123 | AMC347702 | ACTIVE |
| AMC347824 | ERIC #124 | AMC347702 | ACTIVE |
| AMC347825 | ERIC #125 | AMC347702 | ACTIVE |
| AMC347826 | ERIC #126 | AMC347702 | ACTIVE |
| AMC347827 | ERIC #127 | AMC347702 | ACTIVE |
| AMC347828 | ERIC #128 | AMC347702 | ACTIVE |

RECEIVED
 BLM ARIZONA
 STATE OFFICE
 2010 SEP 16 A 10:49

NO WARRANTY IS MADE BY BLM
FOR USE OF THE DATA FOR
PURPOSES NOT INTENDED BY BLM

DEPARTMENT OF THE INTERIOR
BUREAU OF LAND MANAGEMENT
MINING CLAIMS

Customer Information - WITH Serial No. and Claim Name

ACTIVE CLAIMS

Run Date: 09/09/2010 08:20 AM

| <u>Serial No.</u> | <u>Claim Name/Number</u> | <u>Lead Serial No.</u> | <u>Disposition</u> |
|-------------------|--------------------------|------------------------|--------------------|
| AMC347829 | ERIC #129 | AMC347702 | ACTIVE |
| AMC347830 | ERIC #130 | AMC347702 | ACTIVE |
| AMC347831 | ERIC #131 | AMC347702 | ACTIVE |
| AMC347832 | ERIC #132 | AMC347702 | ACTIVE |
| AMC347833 | ERIC #133 | AMC347702 | ACTIVE |
| AMC347834 | ERIC #135 | AMC347702 | ACTIVE |
| AMC347835 | ERIC #136 | AMC347702 | ACTIVE |
| AMC347836 | ERIC #137 | AMC347702 | ACTIVE |
| AMC347837 | ERIC #138 | AMC347702 | ACTIVE |
| AMC347838 | ERIC #139 | AMC347702 | ACTIVE |
| AMC347839 | ERIC #140 | AMC347702 | ACTIVE |
| AMC347840 | ERIC #141 | AMC347702 | ACTIVE |
| AMC347841 | ERIC #142 | AMC347702 | ACTIVE |
| AMC347842 | ERIC #143 | AMC347702 | ACTIVE |
| AMC347843 | ERIC #144 | AMC347702 | ACTIVE |
| AMC347844 | ERIC #145 | AMC347702 | ACTIVE |
| AMC347845 | ERIC #146 | AMC347702 | ACTIVE |
| AMC347846 | ERIC #147 | AMC347702 | ACTIVE |
| AMC347847 | ERIC #148 | AMC347702 | ACTIVE |
| AMC347848 | ERIC #149 | AMC347702 | ACTIVE |
| AMC347849 | ERIC #150 | AMC347702 | ACTIVE |
| AMC347850 | ERIC #151 | AMC347702 | ACTIVE |
| AMC347851 | ERIC #152 | AMC347702 | ACTIVE |
| AMC347852 | ERIC #153 | AMC347702 | ACTIVE |
| AMC347853 | ERIC #154 | AMC347702 | ACTIVE |
| AMC347854 | ERIC #155 | AMC347702 | ACTIVE |
| AMC347855 | ERIC #156 | AMC347702 | ACTIVE |
| AMC347856 | ERIC #157 | AMC347702 | ACTIVE |
| AMC347857 | ERIC #158 | AMC347702 | ACTIVE |
| AMC347858 | ERIC #159 | AMC347702 | ACTIVE |
| AMC347859 | ERIC #160 | AMC347702 | ACTIVE |
| AMC347860 | ERIC #161 | AMC347702 | ACTIVE |
| AMC347861 | ERIC #162 | AMC347702 | ACTIVE |
| AMC347862 | ERIC #163 | AMC347702 | ACTIVE |
| AMC347863 | ERIC #164 | AMC347702 | ACTIVE |
| AMC347864 | ERIC #165 | AMC347702 | ACTIVE |
| AMC347865 | ERIC #166 | AMC347702 | ACTIVE |
| AMC347866 | ERIC #167 | AMC347702 | ACTIVE |
| AMC347867 | ERIC #168 | AMC347702 | ACTIVE |
| AMC347868 | ERIC #169 | AMC347702 | ACTIVE |
| AMC347869 | ERIC #170 | AMC347702 | ACTIVE |
| AMC347870 | ERIC #171 | AMC347702 | ACTIVE |
| AMC347871 | ERIC #172 | AMC347702 | ACTIVE |
| AMC347872 | ERIC #173 | AMC347702 | ACTIVE |
| AMC347873 | ERIC #174 | AMC347702 | ACTIVE |
| AMC347874 | ERIC #175 | AMC347702 | ACTIVE |
| AMC347875 | ERIC #176 | AMC347702 | ACTIVE |
| AMC347876 | ERIC #177 | AMC347702 | ACTIVE |

RECEIVED
BLM AZ STATE OFFICE
2010 SEP 16 A 10:49
PHOENIX, ARIZONA

NO WARRANTY IS MADE BY BLM
FOR USE OF THE DATA FOR
PURPOSES NOT INTENDED BY BLM

DEPARTMENT OF THE INTERIOR
 BUREAU OF LAND MANAGEMENT
 MINING CLAIMS
 Customer Information - WITH Serial No. and Claim Name

ACTIVE CLAIMS

Run Date: 09/09/2010 08:20 AM

Page 7 of 20

| <u>Serial No.</u> | <u>Claim Name/Number</u> | <u>Lead Serial No.</u> | <u>Disposition</u> |
|-------------------|--------------------------|------------------------|--------------------|
| AMC347877 | ERIC #178 | AMC347702 | ACTIVE |
| AMC347878 | ERIC #179 | AMC347702 | ACTIVE |
| AMC347879 | ERIC #180 | AMC347702 | ACTIVE |
| AMC347880 | ERIC #181 | AMC347702 | ACTIVE |
| AMC347881 | ERIC #182 | AMC347702 | ACTIVE |
| AMC347882 | ERIC #183 | AMC347702 | ACTIVE |
| AMC347883 | ERIC #184 | AMC347702 | ACTIVE |
| AMC347884 | ERIC #185 | AMC347702 | ACTIVE |
| AMC347885 | ERIC #186 | AMC347702 | ACTIVE |
| AMC347886 | ERIC #187 | AMC347702 | ACTIVE |
| AMC347887 | ERIC #188 | AMC347702 | ACTIVE |
| AMC347888 | ERIC #189 | AMC347702 | ACTIVE |
| AMC347889 | ERIC #190 | AMC347702 | ACTIVE |
| AMC347890 | ERIC #191 | AMC347702 | ACTIVE |
| AMC347891 | ERIC #192 | AMC347702 | ACTIVE |
| AMC347892 | ERIC #193 | AMC347702 | ACTIVE |
| AMC347893 | ERIC #194 | AMC347702 | ACTIVE |
| AMC347894 | ERIC #195 | AMC347702 | ACTIVE |
| AMC347895 | ERIC #196 | AMC347702 | ACTIVE |
| AMC347896 | ERIC #197 | AMC347702 | ACTIVE |
| AMC347897 | ERIC #198 | AMC347702 | ACTIVE |
| AMC347898 | ERIC #199 | AMC347702 | ACTIVE |
| AMC347899 | ERIC #200 | AMC347702 | ACTIVE |
| AMC347900 | ERIC #201 | AMC347702 | ACTIVE |
| AMC347901 | ERIC #202 | AMC347702 | ACTIVE |
| AMC347902 | ERIC #203 | AMC347702 | ACTIVE |
| AMC347903 | ERIC #204 | AMC347702 | ACTIVE |
| AMC347904 | ERIC #205 | AMC347702 | ACTIVE |
| AMC347905 | ERIC #206 | AMC347702 | ACTIVE |
| AMC347906 | ERIC #207 | AMC347702 | ACTIVE |
| AMC347907 | ERIC #208 | AMC347702 | ACTIVE |
| AMC347908 | ERIC #209 | AMC347702 | ACTIVE |
| AMC348024 | ERIC #210 | AMC348024 ✓ | ACTIVE |
| AMC348025 | ERIC #211 | AMC348024 | ACTIVE |
| AMC348026 | ERIC #212 | AMC348024 | ACTIVE |
| AMC348027 | ERIC #213 | AMC348024 | ACTIVE |
| AMC348028 | ERIC #214 | AMC348024 | ACTIVE |
| AMC348029 | ERIC #215 | AMC348024 | ACTIVE |
| AMC348030 | ERIC #216 | AMC348024 | ACTIVE |
| AMC348031 | ERIC #217 | AMC348024 | ACTIVE |
| AMC348032 | ERIC #218 | AMC348024 | ACTIVE |
| AMC348033 | ERIC #219 | AMC348024 | ACTIVE |
| AMC348034 | ERIC #220 | AMC348024 | ACTIVE |
| AMC348035 | ERIC #221 | AMC348024 | ACTIVE |
| AMC348036 | ERIC #222 | AMC348024 | ACTIVE |
| AMC348037 | ERIC #223 | AMC348024 | ACTIVE |
| AMC348038 | ERIC #224 | AMC348024 | ACTIVE |
| AMC348039 | ERIC #225 | AMC348024 | ACTIVE |

RECEIVED
 BLM ARIZONA STATE OFFICE
 2010 SEP 16 A 10:49
 PHOENIX, ARIZONA

NO WARRANTY IS MADE BY BLM
 FOR USE OF THE DATA FOR
 PURPOSES NOT INTENDED BY BLM

DEPARTMENT OF THE INTERIOR
BUREAU OF LAND MANAGEMENT
MINING CLAIMS

Customer Information - WITH Serial No. and Claim Name

ACTIVE CLAIMS

Run Date: 09/09/2010 08:20 AM

| <u>Serial No.</u> | <u>Claim Name/Number</u> | <u>Lead Serial No.</u> | <u>Disposition</u> |
|-------------------|--------------------------|------------------------|--------------------|
| AMC348040 | ERIC #226 | AMC348024 | ACTIVE |
| AMC348041 | ERIC #227 | AMC348024 | ACTIVE |
| AMC348042 | ERIC #228 | AMC348024 | ACTIVE |
| AMC348043 | ERIC #229 | AMC348024 | ACTIVE |
| AMC348044 | ERIC #230 | AMC348024 | ACTIVE |
| AMC348045 | ERIC #231 | AMC348024 | ACTIVE |
| AMC348046 | ERIC #232 | AMC348024 | ACTIVE |
| AMC348047 | ERIC #233 | AMC348024 | ACTIVE |
| AMC348048 | ERIC #234 | AMC348024 | ACTIVE |
| AMC348049 | ERIC #235 | AMC348024 | ACTIVE |
| AMC348050 | ERIC #236 | AMC348024 | ACTIVE |
| AMC348051 | ERIC #237 | AMC348024 | ACTIVE |
| AMC348052 | ERIC #238 | AMC348024 | ACTIVE |
| AMC348053 | ERIC #239 | AMC348024 | ACTIVE |
| AMC348054 | ERIC #240 | AMC348024 | ACTIVE |
| AMC348055 | ERIC #241 | AMC348024 | ACTIVE |
| AMC348056 | ERIC #242 | AMC348024 | ACTIVE |
| AMC348057 | ERIC #243 | AMC348024 | ACTIVE |
| AMC348058 | ERIC #244 | AMC348024 | ACTIVE |
| AMC348059 | ERIC #245 | AMC348024 | ACTIVE |
| AMC348060 | ERIC #246 | AMC348024 | ACTIVE |
| AMC348061 | ERIC #247 | AMC348024 | ACTIVE |
| AMC348062 | ERIC #248 | AMC348024 | ACTIVE |
| AMC348063 | ERIC #249 | AMC348024 | ACTIVE |
| AMC348064 | ERIC #250 | AMC348024 | ACTIVE |
| AMC348065 | ERIC #251 | AMC348024 | ACTIVE |
| AMC348066 | ERIC #252 | AMC348024 | ACTIVE |
| AMC348067 | ERIC #253 | AMC348024 | ACTIVE |
| AMC348068 | ERIC #254 | AMC348024 | ACTIVE |
| AMC348069 | ERIC #255 | AMC348024 | ACTIVE |
| AMC348070 | ERIC #256 | AMC348024 | ACTIVE |
| AMC348071 | ERIC #257 | AMC348024 | ACTIVE |
| AMC348072 | ERIC #258 | AMC348024 | ACTIVE |
| AMC348073 | ERIC #259 | AMC348024 | ACTIVE |
| AMC348074 | ERIC #260 | AMC348024 | ACTIVE |
| AMC348075 | ERIC #261 | AMC348024 | ACTIVE |
| AMC348076 | ERIC #262 | AMC348024 | ACTIVE |
| AMC348077 | ERIC #263 | AMC348024 | ACTIVE |
| AMC348078 | ERIC #264 | AMC348024 | ACTIVE |
| AMC348079 | ERIC #265 | AMC348024 | ACTIVE |
| AMC348080 | ERIC #266 | AMC348024 | ACTIVE |
| AMC348081 | ERIC #267 | AMC348024 | ACTIVE |
| AMC348082 | ERIC #268 | AMC348024 | ACTIVE |
| AMC348083 | ERIC #269 | AMC348024 | ACTIVE |
| AMC348084 | ERIC #270 | AMC348024 | ACTIVE |
| AMC348085 | ERIC #271 | AMC348024 | ACTIVE |
| AMC348086 | ERIC #272 | AMC348024 | ACTIVE |
| AMC348087 | ERIC #273 | AMC348024 | ACTIVE |

PHOENIX ARIZONA

2010 SEP 16 A 10: 50

RECEIVED
BLM AZ STATE OFFICE

NO WARRANTY IS MADE BY BLM
FOR USE OF THE DATA FOR
PURPOSES NOT INTENDED BY BLM

DEPARTMENT OF THE INTERIOR
 BUREAU OF LAND MANAGEMENT
 MINING CLAIMS
 Customer Information - WITH Serial No. and Claim Name

ACTIVE CLAIMS

Run Date: 09/09/2010 08:20 AM

Page 9 of 20

| <u>Serial No.</u> | <u>Claim Name/Number</u> | <u>Lead Serial No.</u> | <u>Disposition</u> |
|-------------------|--------------------------|------------------------|--------------------|
| AMC348088 | ERIC #274 | AMC348024 | ACTIVE |
| AMC348089 | ERIC #275 | AMC348024 | ACTIVE |
| AMC348090 | ERIC #276 | AMC348024 | ACTIVE |
| AMC348091 | ERIC #277 | AMC348024 | ACTIVE |
| AMC348092 | ERIC #278 | AMC348024 | ACTIVE |
| AMC348093 | ERIC #280 | AMC348024 | ACTIVE |
| AMC348094 | ERIC #281 | AMC348024 | ACTIVE |
| AMC348095 | ERIC #282 | AMC348024 | ACTIVE |
| AMC348096 | ERIC #283 | AMC348024 | ACTIVE |
| AMC348097 | ERIC #284 | AMC348024 | ACTIVE |
| AMC348098 | ERIC #285 | AMC348024 | ACTIVE |
| AMC348099 | ERIC #286 | AMC348024 | ACTIVE |
| AMC348100 | ERIC #287 | AMC348024 | ACTIVE |
| AMC348101 | ERIC #288 | AMC348024 | ACTIVE |
| AMC348102 | ERIC #289 | AMC348024 | ACTIVE |
| AMC348103 | ERIC #290 | AMC348024 | ACTIVE |
| AMC348104 | ERIC #291 | AMC348024 | ACTIVE |
| AMC348105 | ERIC #292 | AMC348024 | ACTIVE |
| AMC348106 | ERIC #293 | AMC348024 | ACTIVE |
| AMC348107 | ERIC #294 | AMC348024 | ACTIVE |
| AMC348108 | ERIC #295 | AMC348024 | ACTIVE |
| AMC348109 | ERIC #296 | AMC348024 | ACTIVE |
| AMC348110 | ERIC #297 | AMC348024 | ACTIVE |
| AMC348111 | ERIC #298 | AMC348024 | ACTIVE |
| AMC348112 | ERIC #299 | AMC348024 | ACTIVE |
| AMC348113 | ERIC #300 | AMC348024 | ACTIVE |
| AMC348114 | ERIC #301 | AMC348024 | ACTIVE |
| AMC348115 | ERIC #302 | AMC348024 | ACTIVE |
| AMC348116 | ERIC #303 | AMC348024 | ACTIVE |
| AMC348117 | ERIC #304 | AMC348024 | ACTIVE |
| AMC348118 | ERIC #305 | AMC348024 | ACTIVE |
| AMC348119 | ERIC #306 | AMC348024 | ACTIVE |
| AMC348120 | ERIC #307 | AMC348024 | ACTIVE |
| AMC348121 | ERIC #308 | AMC348024 | ACTIVE |
| AMC348122 | ERIC #309 | AMC348024 | ACTIVE |
| AMC348123 | ERIC #310 | AMC348024 | ACTIVE |
| AMC348124 | ERIC #311 | AMC348024 | ACTIVE |
| AMC348125 | ERIC #312 | AMC348024 | ACTIVE |
| AMC348126 | ERIC #313 | AMC348024 | ACTIVE |
| AMC348127 | ERIC #314 | AMC348024 | ACTIVE |
| AMC348128 | ERIC #315 | AMC348024 | ACTIVE |
| AMC348129 | ERIC #316 | AMC348024 | ACTIVE |
| AMC348130 | ERIC #317 | AMC348024 | ACTIVE |
| AMC348131 | ERIC #318 | AMC348024 | ACTIVE |
| AMC348132 | ERIC #319 | AMC348024 | ACTIVE |
| AMC348133 | ERIC #320 | AMC348024 | ACTIVE |
| AMC348134 | ERIC #321 | AMC348024 | ACTIVE |
| AMC348135 | ERIC #322 | AMC348024 | ACTIVE |

RECEIVED
 PLM AZ STATE OFFICE
 2010 SEP 16 A 10: 50
 PHOENIX, ARIZONA

NO WARRANTY IS MADE BY BLM
 FOR USE OF THE DATA FOR
 PURPOSES NOT INTENDED BY BLM

DEPARTMENT OF THE INTERIOR
 BUREAU OF LAND MANAGEMENT
 MINING CLAIMS

Customer Information - WITH Serial No. and Claim Name

ACTIVE CLAIMS

Run Date: 09/09/2010 08:20 AM

Page 10 of 20

| <u>Serial No.</u> | <u>Claim Name/Number</u> | <u>Lead Serial No.</u> | <u>Disposition</u> |
|-------------------|--------------------------|------------------------|--------------------|
| AMC348136 | ERIC #323 | AMC348024 | ACTIVE |
| AMC348137 | ERIC #324 | AMC348024 | ACTIVE |
| AMC348138 | ERIC #325 | AMC348024 | ACTIVE |
| AMC348139 | ERIC #326 | AMC348024 | ACTIVE |
| AMC348140 | ERIC #327 | AMC348024 | ACTIVE |
| AMC348141 | ERIC #328 | AMC348024 | ACTIVE |
| AMC348142 | ERIC #329 | AMC348024 | ACTIVE |
| AMC348143 | ERIC #330 | AMC348024 | ACTIVE |
| AMC348144 | ERIC #331 | AMC348024 | ACTIVE |
| AMC348145 | ERIC #332 | AMC348024 | ACTIVE |
| AMC348146 | ERIC #333 | AMC348024 | ACTIVE |
| AMC348147 | ERIC #334 | AMC348024 | ACTIVE |
| AMC348148 | ERIC #335 | AMC348024 | ACTIVE |
| AMC348149 | ERIC #336 | AMC348024 | ACTIVE |
| AMC348150 | ERIC #337 | AMC348024 | ACTIVE |
| AMC348151 | ERIC #338 | AMC348024 | ACTIVE |
| AMC348152 | ERIC #339 | AMC348024 | ACTIVE |
| AMC348153 | ERIC #340 | AMC348024 | ACTIVE |
| AMC348154 | ERIC #341 | AMC348024 | ACTIVE |
| AMC348155 | ERIC #342 | AMC348024 | ACTIVE |
| AMC348156 | ERIC #343 | AMC348024 | ACTIVE |
| AMC348157 | ERIC #344 | AMC348024 | ACTIVE |
| AMC348158 | ERIC #345 | AMC348024 | ACTIVE |
| AMC348159 | ERIC #346 | AMC348024 | ACTIVE |
| AMC348160 | ERIC #347 | AMC348024 | ACTIVE |
| AMC348161 | ERIC #348 | AMC348024 | ACTIVE |
| AMC348162 | ERIC #349 | AMC348024 | ACTIVE |
| AMC348163 | ERIC #350 | AMC348024 | ACTIVE |
| AMC348164 | ERIC #351 | AMC348024 | ACTIVE |
| AMC348165 | ERIC #352 | AMC348024 | ACTIVE |
| AMC348166 | ERIC #353 | AMC348024 | ACTIVE |
| AMC348167 | ERIC #354 | AMC348024 | ACTIVE |
| AMC348168 | ERIC #355 | AMC348024 | ACTIVE |
| AMC348169 | ERIC #356 | AMC348024 | ACTIVE |
| AMC348170 | ERIC #357 | AMC348024 | ACTIVE |
| AMC348171 | ERIC #358 | AMC348024 | ACTIVE |
| AMC348172 | ERIC #359 | AMC348024 | ACTIVE |
| AMC348173 | ERIC #360 | AMC348024 | ACTIVE |
| AMC348174 | ERIC #361 | AMC348024 | ACTIVE |
| AMC348175 | ERIC #362 | AMC348024 | ACTIVE |
| AMC348176 | ERIC #363 | AMC348024 | ACTIVE |
| AMC355456 | RESOLUTION NO. 1 | AMC355456 ✓ | ACTIVE |
| AMC355457 | RESOLUTION NO. 2 | AMC355456 | ACTIVE |
| AMC355458 | RESOLUTION NO. 3 | AMC355456 | ACTIVE |
| AMC355459 | RESOLUTION NO. 4 | AMC355456 | ACTIVE |
| AMC355460 | RESOLUTION NO. 5 | AMC355456 | ACTIVE |
| AMC355461 | RESOLUTION NO. 6 | AMC355456 | ACTIVE |
| AMC355462 | RESOLUTION NO. 7 | AMC355456 | ACTIVE |

PHOENIX, ARIZONA

2010 SEP 16 A 10: 50

RECEIVED
 BLM AZ STATE OFFICE

NO WARRANTY IS MADE BY BLM
 FOR USE OF THE DATA FOR
 PURPOSES NOT INTENDED BY BLM

DEPARTMENT OF THE INTERIOR
BUREAU OF LAND MANAGEMENT
MINING CLAIMS
Customer Information - WITH Serial No. and Claim Name

ACTIVE CLAIMS

Run Date: 09/09/2010 08:20 AM

Page 11 of 20

| <u>Serial No.</u> | <u>Claim Name/Number</u> | <u>Lead Serial No.</u> | <u>Disposition</u> |
|-------------------|--------------------------|------------------------|--------------------|
| AMC355463 | RESOLUTION NO. 8 | AMC355456 | ACTIVE |
| AMC355464 | RESOLUTION NO. 9 | AMC355456 | ACTIVE |
| AMC355465 | RESOLUTION NO. 10 | AMC355456 | ACTIVE |
| AMC355466 | RESOLUTION NO. 11 | AMC355456 | ACTIVE |
| AMC355467 | RESOLUTION NO. 12 | AMC355456 | ACTIVE |
| AMC355468 | RESOLUTION NO. 13 | AMC355456 | ACTIVE |
| AMC355469 | RESOLUTION NO. 14 | AMC355456 | ACTIVE |
| AMC355470 | RESOLUTION NO. 15 | AMC355456 | ACTIVE |
| AMC355471 | RESOLUTION NO. 16 | AMC355456 | ACTIVE |
| AMC355472 | RESOLUTION NO. 17 | AMC355456 | ACTIVE |
| AMC355473 | RESOLUTION NO. 18 | AMC355456 | ACTIVE |
| AMC355474 | RESOLUTION NO. 19 | AMC355456 | ACTIVE |
| AMC355475 | RESOLUTION NO. 20 | AMC355456 | ACTIVE |
| AMC355476 | RESOLUTION NO. 21 | AMC355456 | ACTIVE |
| AMC355477 | RESOLUTION NO. 22 | AMC355456 | ACTIVE |
| AMC355529 | EAST NO 9A | AMC355529 ✓ | ACTIVE |
| AMC355530 | OAK NO 38A | AMC355529 | ACTIVE |
| AMC355531 | OAK NO 39A | AMC355529 | ACTIVE |
| AMC355532 | OAK NO 40A | AMC355529 | ACTIVE |
| AMC355533 | OAK NO 41A | AMC355529 | ACTIVE |
| AMC355534 | SUN NO 62A | AMC355529 | ACTIVE |
| AMC355535 | SUN NO 63A | AMC355529 | ACTIVE |
| AMC355536 | SUN NO 64A | AMC355529 | ACTIVE |
| AMC356180 | DAN 1 | AMC356180 ✓ | ACTIVE |
| AMC356181 | DAN 2 | AMC356180 | ACTIVE |
| AMC356182 | DAN 3 | AMC356180 | ACTIVE |
| AMC356183 | DAN 4 | AMC356180 | ACTIVE |
| AMC356184 | DAN 5 | AMC356180 | ACTIVE |
| AMC356185 | DAN 6 | AMC356180 | ACTIVE |
| AMC356186 | DAN 7 | AMC356180 | ACTIVE |
| AMC356187 | DAN 8 | AMC356180 | ACTIVE |
| AMC356188 | DAN 9 | AMC356180 | ACTIVE |
| AMC356189 | DAN 10 | AMC356180 | ACTIVE |
| AMC356190 | DAN 11 | AMC356180 | ACTIVE |
| AMC356191 | DAN 12 | AMC356180 | ACTIVE |
| AMC356192 | DAN 13 | AMC356180 | ACTIVE |
| AMC356193 | DAN 14 | AMC356180 | ACTIVE |
| AMC356194 | DAN 15 | AMC356180 | ACTIVE |
| AMC356195 | DAN 16 | AMC356180 | ACTIVE |
| AMC356196 | DAN 17 | AMC356180 | ACTIVE |
| AMC356197 | DAN 18 | AMC356180 | ACTIVE |
| AMC356198 | DAN 19 | AMC356180 | ACTIVE |
| AMC356199 | DAN 20 | AMC356180 | ACTIVE |
| AMC356200 | DAN 21 | AMC356180 | ACTIVE |
| AMC356201 | DAN 22 | AMC356180 | ACTIVE |
| AMC356202 | DAN 23 | AMC356180 | ACTIVE |
| AMC356203 | DAN 24 | AMC356180 | ACTIVE |
| AMC356865 | LEGAL TENDER 13 | AMC356865 ✓ | ACTIVE |

PHOENIX, ARIZONA

2010 SEP 16 A 10:50

RECEIVED
BLM AZ STATE OFFICE

NO WARRANTY IS MADE BY BLM
FOR USE OF THE DATA FOR
PURPOSES NOT INTENDED BY BLM

DEPARTMENT OF THE INTERIOR
BUREAU OF LAND MANAGEMENT
MINING CLAIMS

Customer Information - WITH Serial No. and Claim Name

ACTIVE CLAIMS

Run Date: 09/09/2010 08:20 AM

Page 12 of 20

| <u>Serial No.</u> | <u>Claim Name/Number</u> | <u>Lead Serial No.</u> | <u>Disposition</u> |
|-------------------|--------------------------|------------------------|--------------------|
| AMC356866 | LEGAL TENDER 14 | AMC356865 | ACTIVE |
| AMC356867 | LEGAL TENDER 15 | AMC356865 | ACTIVE |
| AMC356868 | LEGAL TENDER 17 | AMC356865 | ACTIVE |
| AMC356869 | LEGAL TENDER 18 | AMC356865 | ACTIVE |
| AMC356870 | LEGAL TENDER 20 | AMC356865 | ACTIVE |
| AMC356871 | LEGAL TENDER 21 | AMC356865 | ACTIVE |
| AMC356872 | LEGAL TENDER 22 | AMC356865 | ACTIVE |
| AMC356884 | LEGAL TENDER 1 | AMC356884 ✓ | ACTIVE |
| AMC356885 | LEGAL TENDER 2 | AMC356884 | ACTIVE |
| AMC356886 | LEGAL TENDER 3 | AMC356884 | ACTIVE |
| AMC356887 | LEGAL TENDER 4 | AMC356884 | ACTIVE |
| AMC356888 | LEGAL TENDER 5 | AMC356884 | ACTIVE |
| AMC356889 | LEGAL TENDER 6 | AMC356884 | ACTIVE |
| AMC356890 | LEGAL TENDER 7 | AMC356884 | ACTIVE |
| AMC356891 | LEGAL TENDER 8 | AMC356884 | ACTIVE |
| AMC356892 | LEGAL TENDER 9 | AMC356884 | ACTIVE |
| AMC356893 | LEGAL TENDER 10 | AMC356884 | ACTIVE |
| AMC356894 | LEGAL TENDER 11 | AMC356884 | ACTIVE |
| AMC356895 | LEGAL TENDER 12 | AMC356884 | ACTIVE |
| AMC356896 | LEGAL TENDER 16 | AMC356884 | ACTIVE |
| AMC356897 | LEGAL TENDER 19 | AMC356884 | ACTIVE |
| AMC356933 | LEGAL TENDER 23 | AMC356933 ✓ | ACTIVE |
| AMC357097 | KAY 15A | AMC357097 ✓ | ACTIVE |
| AMC357098 | KAY 140A | AMC357097 | ACTIVE |
| AMC359395 | GALAXY NO.1 | AMC359395 ✓ | ACTIVE |
| AMC359396 | GLADIATOR NO.1 | AMC359395 | ACTIVE |
| AMC359397 | GLADIATOR NO.2 | AMC359395 | ACTIVE |
| AMC359398 | GLADIATOR NO.3 | AMC359395 | ACTIVE |
| AMC359399 | GLADIATOR NO.4 | AMC359395 | ACTIVE |
| AMC359400 | GLADIATOR NO.5 | AMC359395 | ACTIVE |
| AMC359401 | GLADIATOR NO.6 | AMC359395 | ACTIVE |
| AMC359402 | GLADIATOR NO.7 | AMC359395 | ACTIVE |
| AMC359403 | GLADIATOR NO.8 | AMC359395 | ACTIVE |
| AMC359404 | GLADIATOR NO.9 | AMC359395 | ACTIVE |
| AMC362903 | OLGA 1 | AMC362903 ✓ | ACTIVE |
| AMC362904 | OLGA 2 | AMC362903 | ACTIVE |
| AMC362905 | OLGA 3 | AMC362903 | ACTIVE |
| AMC362906 | OLGA 4 | AMC362903 | ACTIVE |
| AMC362907 | OLGA 5 | AMC362903 | ACTIVE |
| AMC362908 | OLGA 6 | AMC362903 | ACTIVE |
| AMC365450 | OLGA 11 | AMC365450 ✓ | ACTIVE |
| AMC365451 | OLGA 12 | AMC365450 | ACTIVE |
| AMC365452 | OLGA 13 | AMC365450 | ACTIVE |
| AMC365453 | OLGA 14 | AMC365450 | ACTIVE |
| AMC45754 | MARGARET #69 | AMC45684 ✓ | ACTIVE |
| AMC45755 | MARGARET #69E | AMC45684 | ACTIVE |
| AMC45820 | MARGARET #133 | AMC45684 | ACTIVE |
| AMC45823 | MARGARET #135 | AMC45684 | ACTIVE |

RECEIVED
 PLM AZ STATE OFFICE
 2010 SEP 16 A 10: 50
 PHOENIX ARIZONA

NO WARRANTY IS MADE BY BLM
FOR USE OF THE DATA FOR
PURPOSES NOT INTENDED BY BLM

DEPARTMENT OF THE INTERIOR
BUREAU OF LAND MANAGEMENT
MINING CLAIMS
Customer Information - WITH Serial No. and Claim Name

ACTIVE CLAIMS

Run Date: 09/09/2010 08:20 AM

Page 13 of 20

| <u>Serial No.</u> | <u>Claim Name/Number</u> | <u>Lead Serial No.</u> | <u>Disposition</u> |
|-------------------|--------------------------|------------------------|--------------------|
| AMC45826 | MARGARET #137 | AMC45684 | ACTIVE |
| AMC45827 | MARGARET #138 | AMC45684 | ACTIVE |
| AMC45828 | MARGARET #139 | AMC45684 | ACTIVE |
| AMC45829 | MARGARET #140 | AMC45684 | ACTIVE |
| AMC45842 | MARGARET #153 | AMC45684 | ACTIVE |
| AMC45843 | MARGARET #154 | AMC45684 | ACTIVE |
| AMC45844 | MARGARET #155 | AMC45684 | ACTIVE |
| AMC45845 | MARGARET #156 | AMC45684 | ACTIVE |
| AMC45846 | MARGARET #157 | AMC45684 | ACTIVE |
| AMC45849 | MARGARET #159 | AMC45684 | ACTIVE |
| AMC45852 | MARGARET #161 | AMC45684 | ACTIVE |
| AMC45853 | MARGARET #162 | AMC45684 | ACTIVE |
| AMC45854 | MARGARET #162W | AMC45684 | ACTIVE |
| AMC45855 | MARGARET #163 | AMC45684 | ACTIVE |
| AMC45856 | MARGARET #164 | AMC45684 | ACTIVE |
| AMC45857 | MARGARET #164W | AMC45684 | ACTIVE |
| AMC45858 | MARGARET #165 | AMC45684 | ACTIVE |
| AMC45859 | MARGARET #166 | AMC45684 | ACTIVE |
| AMC45860 | MARGARET #166W | AMC45684 | ACTIVE |
| AMC45901 | MARGARET # 217 | AMC45684 | ACTIVE |
| AMC45902 | MARGARET # 218 | AMC45684 | ACTIVE |
| AMC45903 | MARGARET # 219 | AMC45684 | ACTIVE |
| AMC45904 | MARGARET # 220 | AMC45684 | ACTIVE |
| AMC45905 | MARGARET # 221 | AMC45684 | ACTIVE |
| AMC45906 | MARGARET # 222 | AMC45684 | ACTIVE |
| AMC45907 | MARGARET # 223 | AMC45684 | ACTIVE |
| AMC45908 | MARGARET # 224 | AMC45684 | ACTIVE |
| AMC45909 | MARGARET # 225 | AMC45684 | ACTIVE |
| AMC45910 | MARGARET # 226 | AMC45684 | ACTIVE |
| AMC45911 | MARGARET # 227 | AMC45684 | ACTIVE |
| AMC45912 | MARGARET # 228 | AMC45684 | ACTIVE |
| AMC45913 | MARGARET # 229 | AMC45684 | ACTIVE |
| AMC45914 | MARGARET # 230 | AMC45684 | ACTIVE |
| AMC45915 | MARGARET # 231 | AMC45684 | ACTIVE |
| AMC45916 | MARGARET # 233 | AMC45684 | ACTIVE |
| AMC45917 | MARGARET # 234 | AMC45684 | ACTIVE |
| AMC45918 | MARGARET # 234W | AMC45684 | ACTIVE |
| AMC45919 | MARGARET # 235 | AMC45684 | ACTIVE |
| AMC45920 | MARGARET # 236 | AMC45684 | ACTIVE |
| AMC45921 | MARGARET # 237 | AMC45684 | ACTIVE |
| AMC45922 | MARGARET # 238 | AMC45684 | ACTIVE |
| AMC45923 | MARGARET # 239 | AMC45684 | ACTIVE |
| AMC45924 | MARGARET # 240 | AMC45684 | ACTIVE |
| AMC45925 | MARGARET # 241 | AMC45684 | ACTIVE |
| AMC45926 | MARGARET # 242 | AMC45684 | ACTIVE |
| AMC45927 | MARGARET # 243 | AMC45684 | ACTIVE |
| AMC45928 | MARGARET # 244 | AMC45684 | ACTIVE |
| AMC45929 | MARGARET # 245 | AMC45684 | ACTIVE |

RECEIVED
 BLM ARIZONA STATE OFFICE
 2010 SEP 16 A 10:50
 PHOENIX, ARIZONA

NO WARRANTY IS MADE BY BLM
FOR USE OF THE DATA FOR
PURPOSES NOT INTENDED BY BLM

DEPARTMENT OF THE INTERIOR
BUREAU OF LAND MANAGEMENT
MINING CLAIMS
Customer Information - WITH Serial No. and Claim Name

ACTIVE CLAIMS

Run Date: 09/09/2010 08:20 AM

Page 14 of 20

| <u>Serial No.</u> | <u>Claim Name/Number</u> | <u>Lead Serial No.</u> | <u>Disposition</u> |
|-------------------|--------------------------|------------------------|--------------------|
| AMC45930 | MARGARET # 246 | AMC45684 | ACTIVE |
| AMC45931 | MARGARET # 247 | AMC45684 | ACTIVE |
| AMC45932 | MARGARET # 248 | AMC45684 | ACTIVE |
| AMC45933 | MARGARET # 249 | AMC45684 | ACTIVE |
| AMC45934 | MARGARET # 250 | AMC45684 | ACTIVE |
| AMC45935 | MARGARET # 251 | AMC45684 | ACTIVE |
| AMC45936 | MARGARET # 252 | AMC45684 | ACTIVE |
| AMC45937 | MARGARET # 253 | AMC45684 | ACTIVE |
| AMC45938 | MARGARET # 254 | AMC45684 | ACTIVE |
| AMC45939 | MARGARET # 255 | AMC45684 | ACTIVE |
| AMC45940 | MARGARET # 256 | AMC45684 | ACTIVE |
| AMC45941 | MARGARET # 257 | AMC45684 | ACTIVE |
| AMC45942 | MARGARET # 258 | AMC45684 | ACTIVE |
| AMC45943 | MARGARET # 259 | AMC45684 | ACTIVE |
| AMC45944 | MARGARET # 260 | AMC45684 | ACTIVE |
| AMC45945 | MARGARET # 261 | AMC45684 | ACTIVE |
| AMC45946 | MARGARET # 262 | AMC45684 | ACTIVE |
| AMC45947 | MARGARET # 263 | AMC45684 | ACTIVE |
| AMC45948 | MARGARET # 264 | AMC45684 | ACTIVE |
| AMC45949 | MARGARET # 265 | AMC45684 | ACTIVE |
| AMC45950 | MARGARET # 266 | AMC45684 | ACTIVE |
| AMC45951 | MARGARET # 267 | AMC45684 | ACTIVE |
| AMC45952 | MARGARET # 268 | AMC45684 | ACTIVE |
| AMC45953 | MARGARET # 269 | AMC45684 | ACTIVE |
| AMC45954 | MARGARET # 270 | AMC45684 | ACTIVE |
| AMC45955 | MARGARET # 271 | AMC45684 | ACTIVE |
| AMC45956 | MARGARET # 272 | AMC45684 | ACTIVE |
| AMC45957 | MARGARET # 273 | AMC45684 | ACTIVE |
| AMC45958 | MARGARET # 274 | AMC45684 | ACTIVE |
| AMC45959 | MARGARET # 275 | AMC45684 | ACTIVE |
| AMC45960 | MARGARET # 276 | AMC45684 | ACTIVE |
| AMC45961 | MARGARET # 277 | AMC45684 | ACTIVE |
| AMC45962 | MARGARET # 278 | AMC45684 | ACTIVE |
| AMC45963 | MARGARET # 279 | AMC45684 | ACTIVE |
| AMC45964 | MARGARET # 280 | AMC45684 | ACTIVE |
| AMC45965 | MARGARET # 281 | AMC45684 | ACTIVE |
| AMC45966 | MARGARET # 282 | AMC45684 | ACTIVE |
| AMC45967 | MARGARET # 283 | AMC45684 | ACTIVE |
| AMC45968 | MARGARET # 284 | AMC45684 | ACTIVE |
| AMC45969 | MARGARET # 285 | AMC45684 | ACTIVE |
| AMC45970 | MARGARET # 286 | AMC45684 | ACTIVE |
| AMC45971 | MARGARET # 287 | AMC45684 | ACTIVE |
| AMC45985 | MARGARET # 305 | AMC45684 | ACTIVE |
| AMC45986 | MARGARET # 306 | AMC45684 | ACTIVE |
| AMC45987 | MARGARET # 307 | AMC45684 | ACTIVE |
| AMC45988 | MARGARET # 308 | AMC45684 | ACTIVE |
| AMC45989 | MARGARET # 309 | AMC45684 | ACTIVE |
| AMC45990 | MARGARET # 310 | AMC45684 | ACTIVE |

RECEIVED
 BLM AZ STATE OFFICE
 2010 SEP 16 A 10:50
 PHOENIX, ARIZONA

NO WARRANTY IS MADE BY BLM
FOR USE OF THE DATA FOR
PURPOSES NOT INTENDED BY BLM

DEPARTMENT OF THE INTERIOR
 BUREAU OF LAND MANAGEMENT
 MINING CLAIMS
 Customer Information - WITH Serial No. and Claim Name

ACTIVE CLAIMS

Run Date: 09/09/2010 08:20 AM

Page 15 of 20

| <u>Serial No.</u> | <u>Claim Name/Number</u> | <u>Lead Serial No.</u> | <u>Disposition</u> |
|-------------------|--------------------------|------------------------|--------------------|
| AMC45991 | MARGARET # 311 | AMC45684 | ACTIVE |
| AMC45992 | MARGARET # 312 | AMC45684 | ACTIVE |
| AMC45993 | MARGARET # 313 | AMC45684 | ACTIVE |
| AMC45994 | MARGARET # 314 | AMC45684 | ACTIVE |
| AMC45995 | MARGARET # 315 | AMC45684 | ACTIVE |
| AMC45996 | MARGARET # 316 | AMC45684 | ACTIVE |
| AMC45997 | MARGARET # 317 | AMC45684 | ACTIVE |
| AMC45998 | MARGARET # 318 | AMC45684 | ACTIVE |
| AMC45999 | MARGARET # 319 | AMC45684 | ACTIVE |
| AMC46000 | MARGARET # 320 | AMC45684 | ACTIVE |
| AMC46001 | MARGARET # 321 | AMC45684 | ACTIVE |
| AMC46002 | MARGARET # 322 | AMC45684 | ACTIVE |
| AMC46003 | MARGARET # 323 | AMC45684 | ACTIVE |
| AMC46004 | MARGARET # 324 | AMC45684 | ACTIVE |
| AMC46005 | MARGARET # 325 | AMC45684 | ACTIVE |
| AMC46007 | MARGARET # 327 | AMC45684 | ACTIVE |
| AMC46008 | MARGARET # 328 | AMC45684 | ACTIVE |
| AMC46011 | MARGARET # 331 | AMC45684 | ACTIVE |
| AMC46012 | MARGARET # 332 | AMC45684 | ACTIVE |
| AMC46013 | MARGARET # 333 | AMC45684 | ACTIVE |
| AMC46014 | MARGARET # 334 | AMC45684 | ACTIVE |
| AMC46015 | MARGARET # 335 | AMC45684 | ACTIVE |
| AMC46016 | MARGARET # 336 | AMC45684 | ACTIVE |
| AMC47117 | KAY NO 152 | AMC46919 ✓ | ACTIVE |
| AMC47272 | LD NO 1 | AMC46919 | ACTIVE |
| AMC47273 | LD NO 2 | AMC46919 | ACTIVE |
| AMC47274 | LD NO 3 | AMC46919 | ACTIVE |
| AMC47275 | LD NO 4 | AMC46919 | ACTIVE |
| AMC47276 | LD NO 5 | AMC46919 | ACTIVE |
| AMC47277 | LD NO 6 | AMC46919 | ACTIVE |
| AMC47278 | LD NO 7 | AMC46919 | ACTIVE |
| AMC47279 | LD NO 8 | AMC46919 | ACTIVE |
| AMC47280 | LD NO 9 | AMC46919 | ACTIVE |
| AMC60069 | RED BRICK #1 | AMC60069 ✓ | ACTIVE |
| AMC60083 | APEX | AMC60069 | ACTIVE |
| AMC60084 | ASH NO 1 | AMC60069 | ACTIVE |
| AMC60085 | ASH NO 6 | AMC60069 | ACTIVE |
| AMC60086 | ASH NO 8 | AMC60069 | ACTIVE |
| AMC60087 | ASH NO 9 | AMC60069 | ACTIVE |
| AMC60088 | ASH NO 10 | AMC60069 | ACTIVE |
| AMC60089 | ASH NO 11 | AMC60069 | ACTIVE |
| AMC60090 | ASH NO 12 | AMC60069 | ACTIVE |
| AMC60091 | ASH NO 13 | AMC60069 | ACTIVE |
| AMC60092 | ASH NO 14 | AMC60069 | ACTIVE |
| AMC60093 | ASH NO 15 | AMC60069 | ACTIVE |
| AMC60094 | ASH NO 16 | AMC60069 | ACTIVE |
| AMC60095 | ASH NO 17 | AMC60069 | ACTIVE |
| AMC60096 | ASH NO 18 | AMC60069 | ACTIVE |

RECEIVED
 BLM AZ STATE OFFICE
 2010 SEP 16 A 10:50
 PHOENIX, ARIZONA

NO WARRANTY IS MADE BY BLM
 FOR USE OF THE DATA FOR
 PURPOSES NOT INTENDED BY BLM

DEPARTMENT OF THE INTERIOR
BUREAU OF LAND MANAGEMENT
MINING CLAIMS

Customer Information - WITH Serial No. and Claim Name

ACTIVE CLAIMS

Run Date: 09/09/2010 08:20 AM

Page 16 of 20

| <u>Serial No.</u> | <u>Claim Name/Number</u> | <u>Lead Serial No.</u> | <u>Disposition</u> |
|-------------------|--------------------------|------------------------|--------------------|
| AMC60097 | ASH NO 19 | AMC60069 | ACTIVE |
| AMC60098 | ASH NO 20 | AMC60069 | ACTIVE |
| AMC60099 | ASH NO 21 | AMC60069 | ACTIVE |
| AMC60100 | ASH NO 22 | AMC60069 | ACTIVE |
| AMC60101 | ASH NO 23 | AMC60069 | ACTIVE |
| AMC60102 | ASH NO 24 | AMC60069 | ACTIVE |
| AMC60103 | ASH NO 25 | AMC60069 | ACTIVE |
| AMC60104 | ASH NO 26 | AMC60069 | ACTIVE |
| AMC60105 | ASH NO 27 | AMC60069 | ACTIVE |
| AMC60106 | ASH NO 28 | AMC60069 | ACTIVE |
| AMC60107 | ASH NO 29 | AMC60069 | ACTIVE |
| AMC60108 | RUSS NO 8 | AMC60069 | ACTIVE |
| AMC60109 | RUSS NO 9 | AMC60069 | ACTIVE |
| AMC60110 | RUSS NO 10 | AMC60069 | ACTIVE |
| AMC60111 | RUSS NO 11 | AMC60069 | ACTIVE |
| AMC60112 | RUSS NO 12 | AMC60069 | ACTIVE |
| AMC60113 | RUSS NO 13 | AMC60069 | ACTIVE |
| AMC60114 | RUSS NO 14 | AMC60069 | ACTIVE |
| AMC60115 | RUSS NO 15 | AMC60069 | ACTIVE |
| AMC60116 | RUSS NO 16 | AMC60069 | ACTIVE |
| AMC60117 | RUSS NO 18A | AMC60069 | ACTIVE |
| AMC60118 | RUSS NO 17A | AMC60069 | ACTIVE |
| AMC60119 | RUSS NO 19A | AMC60069 | ACTIVE |
| AMC60120 | RUSS NO 20A | AMC60069 | ACTIVE |
| AMC60121 | RUSS NO 21 | AMC60069 | ACTIVE |
| AMC60122 | RUSS NO 22 | AMC60069 | ACTIVE |
| AMC60123 | RUSS NO 23 | AMC60069 | ACTIVE |
| AMC60124 | RUSS NO 24 | AMC60069 | ACTIVE |
| AMC60125 | BLACK FOOT NO 1 | AMC60069 | ACTIVE |
| AMC60126 | HARD ROCK #8 | AMC60069 | ACTIVE |
| AMC60129 | HARD ROCK #13 | AMC60069 | ACTIVE |
| AMC60130 | HARD ROCK #14 | AMC60069 | ACTIVE |
| AMC60131 | MONARCH NO 1 | AMC60069 | ACTIVE |
| AMC60132 | NADENE | AMC60069 | ACTIVE |
| AMC60133 | NADENE NO 1 | AMC60069 | ACTIVE |
| AMC60136 | OAK NO 9 | AMC60069 | ACTIVE |
| AMC60141 | OAK NO 18 | AMC60069 | ACTIVE |
| AMC60142 | OAK NO 19 | AMC60069 | ACTIVE |
| AMC60143 | OAK NO 20 | AMC60069 | ACTIVE |
| AMC60144 | OAK NO 21 | AMC60069 | ACTIVE |
| AMC60145 | OAK NO 22 | AMC60069 | ACTIVE |
| AMC60146 | OAK NO 23 | AMC60069 | ACTIVE |
| AMC60147 | OAK NO 24 | AMC60069 | ACTIVE |
| AMC60148 | OAK NO 25 | AMC60069 | ACTIVE |
| AMC60149 | OAK NO 26 | AMC60069 | ACTIVE |
| AMC60150 | OAK NO 27 | AMC60069 | ACTIVE |
| AMC60151 | PINE NO 1 | AMC60069 | ACTIVE |
| AMC60152 | PINE NO 2 | AMC60069 | ACTIVE |

RECEIVED
DLM AZ STATE OFFICE
2010 SEP 16 A 10:50
PHOENIX, ARIZONA

NO WARRANTY IS MADE BY BLM
FOR USE OF THE DATA FOR
PURPOSES NOT INTENDED BY BLM

DEPARTMENT OF THE INTERIOR
BUREAU OF LAND MANAGEMENT
MINING CLAIMS
Customer Information - WITH Serial No. and Claim Name

ACTIVE CLAIMS

Run Date: 09/09/2010 08:20 AM

Page 17 of 20

| <u>Serial No.</u> | <u>Claim Name/Number</u> | <u>Lead Serial No.</u> | <u>Disposition</u> |
|-------------------|--------------------------|------------------------|--------------------|
| AMC60153 | PINE NO 3 | AMC60069 | ACTIVE |
| AMC60154 | PINE NO 4 | AMC60069 | ACTIVE |
| AMC60155 | PINE NO 5 | AMC60069 | ACTIVE |
| AMC60156 | PINE NO 6 | AMC60069 | ACTIVE |
| AMC60157 | PINE NO 7 | AMC60069 | ACTIVE |
| AMC60158 | PINE NO 8 | AMC60069 | ACTIVE |
| AMC60159 | PINE NO 9 | AMC60069 | ACTIVE |
| AMC60160 | OAK NO 33 | AMC60069 | ACTIVE |
| AMC60161 | OAK NO 34 | AMC60069 | ACTIVE |
| AMC60162 | OAK NO 35 | AMC60069 | ACTIVE |
| AMC60163 | OAK NO 36 | AMC60069 | ACTIVE |
| AMC60164 | OAK NO 37 | AMC60069 | ACTIVE |
| AMC60165 | OAK NO 38 | AMC60069 | ACTIVE |
| AMC60166 | OAK NO 39 | AMC60069 | ACTIVE |
| AMC60168 | OAK NO 41 | AMC60069 | ACTIVE |
| AMC60169 | OAK NO 42 | AMC60069 | ACTIVE |
| AMC60170 | OAK NO 43 | AMC60069 | ACTIVE |
| AMC60171 | OAK NO 44 | AMC60069 | ACTIVE |
| AMC60172 | PALACE NO 1 | AMC60069 | ACTIVE |
| AMC60173 | ACE | AMC60069 | ACTIVE |
| AMC60174 | ACE 1 | AMC60069 | ACTIVE |
| AMC60175 | ACE 2 | AMC60069 | ACTIVE |
| AMC60176 | ACE 3 | AMC60069 | ACTIVE |
| AMC60177 | ACE 4 | AMC60069 | ACTIVE |
| AMC60178 | ACE 5 | AMC60069 | ACTIVE |
| AMC60179 | ACE 6 | AMC60069 | ACTIVE |
| AMC60180 | ALTO | AMC60069 | ACTIVE |
| AMC60181 | ALTO NO 1 | AMC60069 | ACTIVE |
| AMC60182 | ALTO NO 2 | AMC60069 | ACTIVE |
| AMC60183 | ALTO NO 3 | AMC60069 | ACTIVE |
| AMC60184 | ALTO NO 4 | AMC60069 | ACTIVE |
| AMC60185 | ALTO NO 5 | AMC60069 | ACTIVE |
| AMC60187 | ALTO NO 7 | AMC60069 | ACTIVE |
| AMC60188 | ALTO NO 8 | AMC60069 | ACTIVE |
| AMC60189 | ALTO NO 9 | AMC60069 | ACTIVE |
| AMC60190 | ALTO NO 10 | AMC60069 | ACTIVE |
| AMC60191 | ALTO NO 11 | AMC60069 | ACTIVE |
| AMC60192 | ARIZONA | AMC60069 | ACTIVE |
| AMC60193 | BIG LEDGE | AMC60069 | ACTIVE |
| AMC60195 | WES NO 1 | AMC60069 | ACTIVE |
| AMC60196 | WES NO 2 | AMC60069 | ACTIVE |
| AMC60197 | BROOKLYN | AMC60069 | ACTIVE |
| AMC60198 | CHICAGO | AMC60069 | ACTIVE |
| AMC60199 | GARDNER | AMC60069 | ACTIVE |
| AMC60200 | GUSSIE | AMC60069 | ACTIVE |
| AMC60201 | BLACK ROCK NO 1 | AMC60069 | ACTIVE |
| AMC60203 | HARD ROCK #2 | AMC60069 | ACTIVE |
| AMC60204 | HARD ROCK #6 | AMC60069 | ACTIVE |

RECEIVED
 BLM AZ STATE OFFICE
 2010 SEP 16 A 10:50

NO WARRANTY IS MADE BY BLM
FOR USE OF THE DATA FOR
PURPOSES NOT INTENDED BY BLM

DEPARTMENT OF THE INTERIOR
 BUREAU OF LAND MANAGEMENT
 MINING CLAIMS

Customer Information - WITH Serial No. and Claim Name

ACTIVE CLAIMS

Run Date: 09/09/2010 08:20 AM

Page 18 of 20

| <u>Serial No.</u> | <u>Claim Name/Number</u> | <u>Lead Serial No.</u> | <u>Disposition</u> |
|-------------------|--------------------------|------------------------|--------------------|
| AMC60205 | HARD ROCK #7 | AMC60069 | ACTIVE |
| AMC60206 | HARD ROCK #11 | AMC60069 | ACTIVE |
| AMC60207 | HARD ROCK #12 | AMC60069 | ACTIVE |
| AMC60208 | HORN SILVER | AMC60069 | ACTIVE |
| AMC60209 | HORN SILVER NO 1 | AMC60069 | ACTIVE |
| AMC60210 | JANE | AMC60069 | ACTIVE |
| AMC60211 | JOHNNIE | AMC60069 | ACTIVE |
| AMC60212 | KATIE | AMC60069 | ACTIVE |
| AMC60213 | LEGAL TENDER | AMC60069 | ACTIVE |
| AMC60214 | LIBBIE | AMC60069 | ACTIVE |
| AMC60215 | LIBBIE NO 1 | AMC60069 | ACTIVE |
| AMC60216 | LIBBIE NO 2 | AMC60069 | ACTIVE |
| AMC60218 | MAGGIE | AMC60069 | ACTIVE |
| AMC60219 | MICHIGAN | AMC60069 | ACTIVE |
| AMC60220 | NEW YORK | AMC60069 | ACTIVE |
| AMC60221 | RUBE | AMC60069 | ACTIVE |
| AMC60222 | RUBY | AMC60069 | ACTIVE |
| AMC60223 | SALLIE | AMC60069 | ACTIVE |
| AMC60224 | APACHE LEAP | AMC60069 | ACTIVE |
| AMC60225 | COBRE VERDE | AMC60069 | ACTIVE |
| AMC60226 | COBRE VERDE NO 1 | AMC60069 | ACTIVE |
| AMC60227 | CONNECTING LINK | AMC60069 | ACTIVE |
| AMC60228 | CONNECTING LINK NO 1 | AMC60069 | ACTIVE |
| AMC60229 | CONNECTING LINK NO 2 | AMC60069 | ACTIVE |
| AMC60230 | CONNECTING LINK NO 3 | AMC60069 | ACTIVE |
| AMC60231 | CONNECTING LINK NO 4 | AMC60069 | ACTIVE |
| AMC60238 | DACITE NO 12 | AMC60069 | ACTIVE |
| AMC60239 | DACITE NO 13 | AMC60069 | ACTIVE |
| AMC60244 | SAN JUAN | AMC60069 | ACTIVE |
| AMC60245 | SOUTH SYNDICATE NO 1 | AMC60069 | ACTIVE |
| AMC60246 | SOUTH SYNDICATE NO 2 | AMC60069 | ACTIVE |
| AMC60247 | SOUTH SYNDICATE NO 3 | AMC60069 | ACTIVE |
| AMC60248 | SOUTH SYNDICATE NO 4 | AMC60069 | ACTIVE |
| AMC60249 | SOUTH SYNDICATE NO 5 | AMC60069 | ACTIVE |
| AMC60250 | SUN #2 | AMC60069 | ACTIVE |
| AMC60251 | SUN #3 | AMC60069 | ACTIVE |
| AMC60252 | SUN #4 | AMC60069 | ACTIVE |
| AMC60253 | SUN #5 | AMC60069 | ACTIVE |
| AMC60254 | SUN #6 | AMC60069 | ACTIVE |
| AMC60255 | SUN #7 | AMC60069 | ACTIVE |
| AMC60256 | SUN #8 | AMC60069 | ACTIVE |
| AMC60257 | SUN #9 | AMC60069 | ACTIVE |
| AMC60258 | SUN #10 | AMC60069 | ACTIVE |
| AMC60259 | SUN #11 | AMC60069 | ACTIVE |
| AMC60260 | SUN #12 | AMC60069 | ACTIVE |
| AMC60261 | SUN #13 | AMC60069 | ACTIVE |
| AMC60262 | SUN #14 | AMC60069 | ACTIVE |
| AMC60263 | SUN #15 | AMC60069 | ACTIVE |

RECEIVED
 BLM AZ STATE OFFICE
 2010 SEP 16 A 10:50
 PHOENIX, ARIZONA

NO WARRANTY IS MADE BY BLM
 FOR USE OF THE DATA FOR
 PURPOSES NOT INTENDED BY BLM

DEPARTMENT OF THE INTERIOR
BUREAU OF LAND MANAGEMENT
MINING CLAIMS
Customer Information - WITH Serial No. and Claim Name

ACTIVE CLAIMS

Run Date: 09/09/2010 08:20 AM

Page 19 of 20

| <u>Serial No.</u> | <u>Claim Name/Number</u> | <u>Lead Serial No.</u> | <u>Disposition</u> |
|-------------------|--------------------------|------------------------|--------------------|
| AMC60264 | SUN #16 | AMC60069 | ACTIVE |
| AMC60265 | SUN #17 | AMC60069 | ACTIVE |
| AMC60266 | SUN #18 | AMC60069 | ACTIVE |
| AMC60267 | SUN #19 | AMC60069 | ACTIVE |
| AMC60268 | SUN #20 | AMC60069 | ACTIVE |
| AMC60269 | SUN #21 | AMC60069 | ACTIVE |
| AMC60270 | SUN #22 | AMC60069 | ACTIVE |
| AMC60271 | SUN #23 | AMC60069 | ACTIVE |
| AMC60272 | SUN #24 | AMC60069 | ACTIVE |
| AMC60273 | SUN #25 | AMC60069 | ACTIVE |
| AMC60274 | SUN #26 | AMC60069 | ACTIVE |
| AMC60275 | SUN #27 | AMC60069 | ACTIVE |
| AMC60276 | SUN #28 | AMC60069 | ACTIVE |
| AMC60277 | SUN #29 | AMC60069 | ACTIVE |
| AMC60278 | SUN #30 | AMC60069 | ACTIVE |
| AMC60279 | SUN #31 | AMC60069 | ACTIVE |
| AMC60280 | SUN #32 | AMC60069 | ACTIVE |
| AMC60281 | SUN #33 | AMC60069 | ACTIVE |
| AMC60282 | SUN #34 | AMC60069 | ACTIVE |
| AMC60283 | SUN #35 | AMC60069 | ACTIVE |
| AMC60284 | SUN #36 | AMC60069 | ACTIVE |
| AMC60285 | SUN #37 | AMC60069 | ACTIVE |
| AMC60286 | SUN #38 | AMC60069 | ACTIVE |
| AMC60288 | SUN #40 | AMC60069 | ACTIVE |
| AMC60289 | SUN #41 | AMC60069 | ACTIVE |
| AMC60290 | SUN #44 | AMC60069 | ACTIVE |
| AMC60291 | SUN #45 | AMC60069 | ACTIVE |
| AMC60292 | SUN #48 | AMC60069 | ACTIVE |
| AMC60293 | SUN #49 | AMC60069 | ACTIVE |
| AMC60294 | SUN #52 | AMC60069 | ACTIVE |
| AMC60295 | SUN #53 | AMC60069 | ACTIVE |
| AMC60296 | SUN #54 | AMC60069 | ACTIVE |
| AMC60297 | SUN #55 | AMC60069 | ACTIVE |
| AMC60298 | SUN #56 | AMC60069 | ACTIVE |
| AMC60299 | SUN #57 | AMC60069 | ACTIVE |
| AMC60300 | SUN #58 | AMC60069 | ACTIVE |
| AMC60301 | SUN #59 | AMC60069 | ACTIVE |
| AMC60302 | SUN #60 | AMC60069 | ACTIVE |
| AMC60303 | SUN #61 | AMC60069 | ACTIVE |
| AMC60304 | SUN #62 | AMC60069 | ACTIVE |
| AMC60305 | SUN #63 | AMC60069 | ACTIVE |
| AMC60306 | SUN #64 | AMC60069 | ACTIVE |
| AMC60307 | SUN #65 | AMC60069 | ACTIVE |
| AMC60308 | SUN #66 | AMC60069 | ACTIVE |
| AMC60309 | SUN #67 | AMC60069 | ACTIVE |
| AMC60310 | SUN #68 | AMC60069 | ACTIVE |
| AMC60311 | SUN #69 | AMC60069 | ACTIVE |
| AMC60312 | SUN #70 | AMC60069 | ACTIVE |

RECEIVED
 BLM AZ STATE OFFICE
 2010 SEP 16 A 10:50
 PHOENIX, ARIZONA

NO WARRANTY IS MADE BY BLM
FOR USE OF THE DATA FOR
PURPOSES NOT INTENDED BY BLM

DEPARTMENT OF THE INTERIOR
 BUREAU OF LAND MANAGEMENT
 MINING CLAIMS

Customer Information - WITH Serial No. and Claim Name

ACTIVE CLAIMS

Run Date: 09/09/2010 08:20 AM

Page 20 of 20

| <u>Serial No.</u> | <u>Claim Name/Number</u> | <u>Lead Serial No.</u> | <u>Disposition</u> |
|-------------------|--------------------------|------------------------|--------------------|
| AMC60313 | SUN #71 | AMC60069 | ACTIVE |
| AMC60314 | SUN #42A | AMC60069 | ACTIVE |
| AMC60315 | SUN #46A | AMC60069 | ACTIVE |
| AMC60316 | SUN #50A | AMC60069 | ACTIVE |
| AMC60362 | ANNEX | AMC60069 | ACTIVE |
| AMC60363 | APEX | AMC60069 | ACTIVE |
| AMC60364 | BROKEN HILL NO 1 | AMC60069 | ACTIVE |
| AMC60365 | COBRE VERDE NO 2 | AMC60069 | ACTIVE |
| AMC60366 | COBRE VERDE NO 3 | AMC60069 | ACTIVE |
| AMC60367 | COPPER BELL | AMC60069 | ACTIVE |
| AMC60389 | ILLINOIS | AMC60069 | ACTIVE |
| AMC60390 | INDIANA | AMC60069 | ACTIVE |
| AMC60391 | IOWA | AMC60069 | ACTIVE |
| AMC60392 | LEAD HILL | AMC60069 | ACTIVE |
| AMC60394 | SOUTH SYNDICATE NO 6 | AMC60069 | ACTIVE |
| AMC60395 | SOUTH SYNDICATE NO 7 | AMC60069 | ACTIVE |
| AMC60396 | SOUTH SYNDICATE NO 8 | AMC60069 | ACTIVE |
| AMC60397 | SOUTH SYNDICATE NO 9 | AMC60069 | ACTIVE |
| AMC60398 | SOUTH SYNDICATE NO10 | AMC60069 | ACTIVE |
| AMC60399 | SOUTH SYNDICATE NO11 | AMC60069 | ACTIVE |
| AMC60400 | SOUTH SYNDICATE NO12 | AMC60069 | ACTIVE |
| AMC60401 | TOUCH NOT NO 2 | AMC60069 | ACTIVE |
| AMC60402 | EXTENSION NO 1A | AMC60069 | ACTIVE |
| AMC60403 | EXTENSION NO 2 | AMC60069 | ACTIVE |
| AMC60404 | EXTENSION NO 3 | AMC60069 | ACTIVE |
| AMC60405 | EXTENSION NO 4 | AMC60069 | ACTIVE |
| AMC60406 | EXTENSION NO 5 | AMC60069 | ACTIVE |
| AMC60407 | EXTENSION NO 6 | AMC60069 | ACTIVE |
| AMC60408 | EXTENSION NO 7 | AMC60069 | ACTIVE |
| AMC60409 | EXTENSION NO 8 | AMC60069 | ACTIVE |
| AMC60433 | EXTENSION NO 31 | AMC60069 | ACTIVE |
| AMC60434 | EXTENSION NO 32 | AMC60069 | ACTIVE |
| AMC60435 | EXTENSION NO 33 | AMC60069 | ACTIVE |
| AMC60436 | EXTENSION NO 34 | AMC60069 | ACTIVE |
| AMC60437 | EXTENSION NO 35 | AMC60069 | ACTIVE |
| AMC60438 | EXTENSION NO 36 | AMC60069 | ACTIVE |
| AMC60439 | EXTENSION NO 37 | AMC60069 | ACTIVE |
| AMC60440 | EXTENSION NO 38 | AMC60069 | ACTIVE |
| AMC60441 | EXTENSION NO 39 | AMC60069 | ACTIVE |
| AMC60442 | EXTENSION NO 40 | AMC60069 | ACTIVE |
| AMC60443 | EXTENSION NO 41 | AMC60069 | ACTIVE |
| AMC60452 | OAK NO 45 | AMC60069 | ACTIVE |
| AMC60453 | BROKEN HILL NO 2 | AMC60069 | ACTIVE |

Number of ACTIVE cases: 898

RECEIVED
 BLM AZ STATE OFFICE
 2010 SEP 16 A 10: 50
 PHOENIX ARIZONA

NO WARRANTY IS MADE BY BLM
 FOR USE OF THE DATA FOR
 PURPOSES NOT INTENDED BY BLM

DEPARTMENT OF THE INTERIOR
BUREAU OF LAND MANAGEMENT
MINING CLAIMS

Customer Information - WITH Serial No. and Claim Name

ACTIVE CLAIMS

Run Date: 09/09/2010 08:38 AM

Page 1 of 2

Admin State: AZ

Geo State: AZ

INTEGRITY LAND AND CATTLE CO
BOX 1944
SUPERIOR, AZ 85273

CUSTOMER ID: 2244231

| <u>Serial No.</u> | <u>Claim Name/Number</u> | <u>Lead Serial No.</u> | <u>Disposition</u> |
|-------------------|--------------------------|------------------------|--------------------|
| AMC377139 | WILEY BILL #1 | AMC377139 - | ACTIVE |
| AMC377140 | WILEY BILL #2 | AMC377139 | ACTIVE |
| AMC377141 | WILEY BILL #3 | AMC377139 | ACTIVE |
| AMC377142 | WILEY BILL #4 | AMC377139 | ACTIVE |
| AMC377143 | WILEY BILL #5 | AMC377139 | ACTIVE |
| AMC377144 | WILEY BILL #6 | AMC377139 | ACTIVE |
| AMC377145 | WILEY BILL #7 | AMC377139 | ACTIVE |
| AMC377146 | WILEY BILL #8 | AMC377139 | ACTIVE |
| AMC377147 | WILEY BILL #9 | AMC377139 | ACTIVE |
| AMC377148 | WILEY BILL #10 | AMC377139 | ACTIVE |
| AMC377149 | WILEY BILL #11 | AMC377139 | ACTIVE |
| AMC377150 | WILEY BILL #12 | AMC377139 | ACTIVE |
| AMC377151 | WILEY BILL #13 | AMC377139 | ACTIVE |
| AMC377152 | WILEY BILL #14 | AMC377139 | ACTIVE |
| AMC377153 | WILEY BILL #15 | AMC377139 | ACTIVE |
| AMC377154 | WILEY BILL #16 | AMC377139 | ACTIVE |
| AMC377155 | WILEY BILL #17 | AMC377139 | ACTIVE |
| AMC377156 | WILEY BILL #18 | AMC377139 | ACTIVE |
| AMC377158 | WILEY BILL #21 | AMC377139 | ACTIVE |
| AMC377159 | WILEY BILL #22 | AMC377139 | ACTIVE |
| AMC377160 | WILEY BILL #23 | AMC377139 | ACTIVE |
| AMC377161 | WILEY BILL #24 | AMC377139 | ACTIVE |
| AMC377162 | WILEY BILL #25 | AMC377139 | ACTIVE |
| AMC377163 | WILEY BILL #26 | AMC377139 | ACTIVE |
| AMC377164 | WILEY BILL #27 | AMC377139 | ACTIVE |
| AMC377165 | WILEY BILL #28 | AMC377139 | ACTIVE |
| AMC377166 | WILEY BILL #29 | AMC377139 | ACTIVE |
| AMC377167 | WILEY BILL #30 | AMC377139 | ACTIVE |
| AMC377168 | WILEY BILL #31 | AMC377139 | ACTIVE |
| AMC377169 | WILEY BILL #32 | AMC377139 | ACTIVE |
| AMC377170 | WILEY BILL #33 | AMC377139 | ACTIVE |
| AMC377171 | WILEY BILL #34 | AMC377139 | ACTIVE |
| AMC377172 | WILEY BILL #35 | AMC377139 | ACTIVE |
| AMC377173 | WILEY BILL #36 | AMC377139 | ACTIVE |
| AMC377174 | WILEY BILL #37 | AMC377139 | ACTIVE |
| AMC377175 | WILEY BILL #38 | AMC377139 | ACTIVE |
| AMC377176 | WILEY BILL #39 | AMC377139 | ACTIVE |
| AMC377177 | WILEY BILL #40 | AMC377139 | ACTIVE |
| AMC377178 | WILEY BILL #41 | AMC377139 | ACTIVE |
| AMC377179 | WILEY BILL #42 | AMC377139 | ACTIVE |
| AMC377180 | WILEY BILL #43 | AMC377139 | ACTIVE |
| AMC377181 | WILEY BILL #44 | AMC377139 | ACTIVE |
| AMC377182 | WILEY BILL #45 | AMC377139 | ACTIVE |

PHOENIX, ARIZONA

2010 SEP 16 A 10:50

RECEIVED
BLM AZ STATE OFFICE

NO WARRANTY IS MADE BY BLM
FOR USE OF THE DATA FOR
PURPOSES NOT INTENDED BY BLM

DEPARTMENT OF THE INTERIOR
BUREAU OF LAND MANAGEMENT
MINING CLAIMS

Customer Information - WITH Serial No. and Claim Name

ACTIVE CLAIMS

Run Date: 09/09/2010 08:38 AM

Page 2 of 2

| <u>Serial No.</u> | <u>Claim Name/Number</u> | <u>Lead Serial No.</u> | <u>Disposition</u> |
|-------------------|--------------------------|------------------------|--------------------|
| AMC377183 | WILEY BILL #46 | AMC377139 | ACTIVE |
| AMC377184 | WILEY BILL #47 | AMC377139 | ACTIVE |
| AMC377185 | WILEY BILL #48 | AMC377139 | ACTIVE |
| AMC377186 | WILEY BILL #49 | AMC377139 | ACTIVE |
| AMC377187 | WILEY BILL #50 | AMC377139 | ACTIVE |
| AMC377188 | WILEY BILL #51 | AMC377139 | ACTIVE |
| AMC377189 | WILEY BILL #52 | AMC377139 | ACTIVE |
| AMC377190 | WILEY BILL #53 | AMC377139 | ACTIVE |
| AMC377191 | WILEY BILL #54 | AMC377139 | ACTIVE |
| AMC377192 | WILEY BILL #55 | AMC377139 | ACTIVE |
| AMC377193 | WILEY BILL #56 | AMC377139 | ACTIVE |
| AMC377194 | WILEY BILL #57 | AMC377139 | ACTIVE |
| AMC377195 | WILEY BILL #58 | AMC377139 | ACTIVE |
| AMC377196 | WILEY BILL #59 | AMC377139 | ACTIVE |
| AMC377197 | WILEY BILL #60 | AMC377139 | ACTIVE |
| AMC377198 | WILEY BILL #61 | AMC377139 | ACTIVE |
| AMC377199 | WILEY BILL #62 | AMC377139 | ACTIVE |
| AMC377200 | WILEY BILL #63 | AMC377139 | ACTIVE |
| AMC377201 | WILEY BILL #64 | AMC377139 | ACTIVE |
| AMC377202 | WILEY BILL #65 | AMC377139 | ACTIVE |
| AMC377203 | WILEY BILL #66 | AMC377139 | ACTIVE |
| AMC377204 | WILEY BILL #67 | AMC377139 | ACTIVE |
| AMC377205 | WILEY BILL #68 | AMC377139 | ACTIVE |
| AMC377206 | WILEY BILL #69 | AMC377139 | ACTIVE |
| AMC377207 | WILEY BILL #70 | AMC377139 | ACTIVE |
| AMC377208 | WILEY BILL #71 | AMC377139 | ACTIVE |
| AMC377209 | WILEY BILL #72 | AMC377139 | ACTIVE |
| AMC377210 | WILEY BILL #74 | AMC377139 | ACTIVE |
| AMC377211 | WILEY BILL #75 | AMC377139 | ACTIVE |
| AMC377212 | WILEY BILL #76 | AMC377139 | ACTIVE |
| AMC377213 | WILEY BILL #77 | AMC377139 | ACTIVE |
| AMC377214 | WILEY BILL #78 | AMC377139 | ACTIVE |
| AMC377215 | WILEY BILL #79 | AMC377139 | ACTIVE |
| AMC377216 | WILEY BILL #80 | AMC377139 | ACTIVE |
| AMC377217 | WILEY BILL #81 | AMC377139 | ACTIVE |
| AMC377218 | WILEY BILL #82 | AMC377139 | ACTIVE |
| AMC377219 | WILEY BILL #83 | AMC377139 | ACTIVE |
| AMC377220 | WILEY BILL #84 | AMC377139 | ACTIVE |
| AMC377221 | WILEY BILL #85 | AMC377139 | ACTIVE |
| AMC377222 | WILEY BILL #86 | AMC377139 | ACTIVE |

Number of ACTIVE cases: 83

RECEIVED
BLM AZ STATE OFFICE
2010 SEP 16 A 10:50
PHOENIX, ARIZONA

NO WARRANTY IS MADE BY BLM
FOR USE OF THE DATA FOR
PURPOSES NOT INTENDED BY BLM

Customer Name Update Screen

System ID:MC

Name: SWIFT CURRENT LND & CATTLE LL

Proprietor #: 2222414

Renumber To:

Category: C - CORPORATION

Address: 102 W MAGMA HEIGHTS DR

PO BOX 1944

City: SUPERIOR

State: AZ

Zip: 851732523

Address Updated
ENTERED INTO COMPUTER
SEP 30 2010 *pe*

Customer details successfully saved for Customer Id 2222414

List of Proprietors

SWIFT CURRENT LND & CATTLE LLC[2222414], 2525 E AZ BILTMORE CIR #C135, , PHOENIX, AZ, 85016, C,

↑ Previous Address

Select

Cancel

Customer Name Update Screen

System ID:MC

Name: RESOLUTION COPPER MINING LLC

Proprietor #: 2222413

Renumber To:

Category: C - CORPORATION

Address: 102 W MAGMA HEIGHTS DR
PO BOX 1944

City: SUPERIOR

State: AZ

Zip: 851732523

Address Updated
ENTERED INTO COMPUTER
SEP 30 2010 *PB*

Customer details successfully saved for Customer Id 2222413

List of Proprietors

RESOLUTION COPPER MINING LLC[2222413], 2525 E AZ BILTMORE CIR #C135, , PHOENIX, AZ, 85016, C,

↑ Previous Address

Select

Cancel

Customer Name Update Screen

System ID:MC

Name: RESOLUTION COPPER CO

Lookup

Proprietor #: 2229482

Renumber To:

Category: C - CORPORATION

Address: 102 W MAGMA HEIGHTS DR
PO BOX 1944

Address Updated
ENTERED INTO COMPUTER

City: SUPERIOR

SEP 30 2010 PB

State: AZ

Zip: 851732523

Save

Save/Override DataFlux

Delete

Renumber

Customer details successfully saved for Customer Id 2229482

List of Proprietors

RESOLUTION COPPER CO[2229482], 102 W MAGMA HEIGHTS DR, PO BOX 1944, SUPERIOR, AZ, 851732523, C, MATCHED

Rick S. consolidated the 3 addresses
ENTERED INTO COMPUTER

9AM SEP 30 2010 *pa*

Select

Cancel

List of Proprietors

RESOLUTION COPPER CO[2228640], 2525 E AZ BILTMORE CR #C-135, , PHOENIX, AZ, 85016, C, - AMC 374059
★ RESOLUTION COPPER CO[2229482], 102 MAGMA HEIGHTS, , SUPERIOR, AZ, 85273, C, - AMC 366558
RESOLUTION COPPER CO[2260862], BOX 1944, , SUPERIOR, AZ, 85273, C, - AMC 384892

Previous Addresses

Before Rick consolidated them.

Select

Cancel

Customer Name Update Screen

System ID:MC

Name: INTEGRITY LAND AND CATTLE CO

Lookup

Proprietor #: 2244231

Renumber To:

Category: C - CORPORATION

Address: 102 W MAGMA HEIGHTS DR

PO BOX 1944

City: SUPERIOR

State: AZ

Zip: 851732523

Address Updated
ENTERED INTO COMPUTER
SEP 30 2010 *ps*

Save

Save/Override DataFlux

Delete

Renumber

Customer details successfully saved for Customer Id 2244231

List of Proprietors

INTEGRITY LAND AND CATTLE CO[2244231], PO BOX 1944, , SUPERIOR, AZ, 851731944, C, MATCHED

↑ Previous Address

Select

Cancel

**DEPARTMENT OF THE INTERIOR
BUREAU OF LAND MANAGEMENT
MINING CLAIMS**

Run Date/Time: 09/30/2010 09:07 AM

(LIVE) Serial Register Page

Page 1 of 1

01 05-10-1872;017STAT0091;30USC26,28,34

Case Type 384101: LODE CLAIM

Claim Name: JUNO 1

Commodity :

Case Disposition: ACTIVE

Serial Number

AMC366558

Lead File Number

AMC366558

| | | | |
|---------------------------|--|-------------------------|-------------------|
| Name & Address | <i>Not listed as Mining Co.</i> | Int Rel | % Interest |
| RESOLUTION COPPER CO | 102 W MAGMA HEIGHTS DR, PO BOX 1944 | SUPERIOR, AZ 85173-2523 | CLAIMANT 0.000000 |

| Mer Twp | Rng | Sec | Quadrant | District/Field Office | County |
|----------------|------------|------------|-----------------|------------------------------|----------------------------|
| 14 | 0010N | 0130E | 014 | SE | LOWER SONORAN FIELD OFFICE |
| 14 | 0010N | 0130E | 023 | NE | LOWER SONORAN FIELD OFFICE |

| Act Date | Code | Action | Action Remarks | Receipt Number |
|-----------------|-------------|-----------------------------|-----------------------|-----------------------|
| 06/17/2005 | 403 | LOCATION DATE | | |
| 07/18/2005 | 395 | RECORDATION NOTICE RECD | \$30.00;1 | 1111420 |
| 07/22/2010 | 682 | MAINTENANCE FEE/\$140 | 2011 | 2175547 |
| 08/03/2009 | 682 | MAINTENANCE FEE/\$140 | 2010 | 1969185 |
| 08/12/2008 | 582 | MAINTENANCE FEE/\$125 | 2009 | 1759150 |
| 08/13/2007 | 582 | MAINTENANCE FEE/\$125 | 2008 | 1542107 |
| 08/14/2006 | 582 | MAINTENANCE FEE/\$125 | 2007 | 1333691 |
| 08/15/2005 | 582 | MAINTENANCE FEE/\$125 | 2006 | 1128480 |
| 07/18/2005 | 484 | LOCATION YEAR / MAINTENANCE | 2005 | 1111420 |
| 05/03/2006 | 669 | LAND STATUS CHECKED | | |
| 07/18/2005 | 501 | ACCT ADV IN LEAD FILE | AMC366558; | |

Line Nr Remarks

**DEPARTMENT OF THE INTERIOR
BUREAU OF LAND MANAGEMENT
MINING CLAIMS**

(LIVE) Serial Register Page

Run Date/Time: 09/30/2010 09:07 AM

Page 1 of

01 05-10-1872;017STAT0091;30USC26,28,34

Serial Number

Case Type 384101: LODE CLAIM

AMC377139

Claim Name: WILEY BILL #1

Lead File Number

Commodity :

AMC377139

Case Disposition: ACTIVE

*Listed as
CO NOT LLC*

Name & Address

Int Rel

% Interest

INTEGRITY LAND AND CATTLE CO 102 W MAGMA HEIGHTS DR, PO BOX SUPERIOR, AZ 85173-2523
1944

CLAIMANT

0.000000

Mer Twp Rng Sec

Quadrant

District/Field Office

County

14 0010S 0130E 013

NE

LOWER SONORAN FIELD OFFICE

PINAL

Act Date

Code Action

Action Remarks

Receipt Number

11/01/2006

403 LOCATION DATE

01/17/2007

395 RECORDATION NOTICE RECD

1

1425331

07/22/2010

682 MAINTENANCE FEE/\$140

2011

2175514

08/03/2009

682 MAINTENANCE FEE/\$140

2010

1969185

08/12/2008

582 MAINTENANCE FEE/\$125

2009

1759150

08/13/2007

582 MAINTENANCE FEE/\$125

2008

1542107

01/17/2007

484 LOCATION YEAR / MAINTENANCE 2007

1425331

08/15/2007

669 LAND STATUS CHECKED

01/17/2007

501 ACCT ADV IN LEAD FILE

AMC377139;

Line Nr Remarks

NO WARRANTY IS MADE BY BLM
FOR USE OF THE DATA FOR
PURPOSES NOT INTENDED BY BLM

09/30/2010 08:28:17 AM



Pauline
Brown/AZSO/AZ/BLM/DOI
09/30/2010 08:26 AM

To mead_32@msn.com
cc
bcc

Subject Address change Request dated 9-14-10

Mr. Mead,

I am in receipt of your request dated September 14, 2010, to change the addresses for the following companies:

SWIFT CURRENT LAND & CATTLE LLC, RESOLUTION COPPER MINING LLC,
RESOLUTION COPPER MINING CO, AND INTEGRITY LAND AND CATTLE CO.
You provided copies of the customer information sheets as well. {Thank you}

Apparently we have a listing of 3 different addresses (Page 1 of 20), for RESOLUTION COPPER CO., for the following Lead AMC files:

AMC366558: 102 MAGMA HEIGHTS SUPERIOR, AZ 85273
AMC374059: 2525 E AZ BILTMORE CR #C-135 PHOENIX, AZ 85016
AMC384892: BOX 1944 SUPERIOR, AZ 85273

What I need to know is whether or not I need to make a request to have all three addresses consolidated together to reflect the requested address change of:

102 Magma Heights
PO Box 1944
Superior, AZ 85273

Thank you and Please Advise,

PAULINE BROWN
LEGAL INSTRUMENTS EXAMINER
U.S. DEPARTMENT OF THE INTERIOR
BUREAU OF LAND MANAGEMENT
AZSO LANDS AND MINERALS ADJUDICATION
ONE NORTH CENTRAL AVE. SUITE 800
PHOENIX, AZ 85004-4427
Phone: 602-417-9360
Fax: 602-417-9490
Pauline_Brown@blm.gov

This electronic mail message contains information that (a) is or may be CONFIDENTIAL, PROPRIETARY IN NATURE, OR OTHERWISE PROTECTED BY LAW FROM DISCLOSURE, and (b) is intended only for the use of the addressee(s) named herein. If you are not an intended recipient, please contact the sender immediately and take the steps necessary to delete the message completely from your computer system. Not Intended as a Substitute for a Writing: Notwithstanding the Uniform Electronic Transaction Act or any other law of similar effect, absent an express statement to the contrary, this e-mail message, its contents, and any attachments hereto are not intended to represent an offer or acceptance to enter into a contract and are not otherwise intended to bind this sender, or any other person or entity.

09/30/2010 08:53:31 AM



Dan Mead
<mead_32@msn.com>
09/30/2010 08:36 AM

To <Pauline_Brown@blm.gov>
cc
bcc

Subject RE: Address change Request dated 9-14-10

Pauline: Please make the change for all three addresses so we only have the one that was requested at 102 Magma Heights, P.O. Box 1944, Superior, Az. 85273. Thanks Dan

-----Original Message-----

From: Pauline_Brown@blm.gov [mailto:Pauline_Brown@blm.gov]
Sent: Thursday, September 30, 2010 8:27 AM
To: mead_32@msn.com
Subject: Address change Request dated 9-14-10

Mr. Mead,

I am in receipt of your request dated September 14, 2010, to change the addresses for the following companies:

SWIFT CURRENT LAND & CATTLE LLC, RESOLUTION COPPER MINING LLC, RESOLUTION COPPER MINING CO, AND INTEGRITY LAND AND CATTLE CO.
You provided copies of the customer information sheets as well. {Thank you}

Apparently we have a listing of 3 different addresses (Page 1 of 20), for RESOLUTION COPPER CO., for the following Lead AMC files:

AMC366558: 102 MAGMA HEIGHTS SUPERIOR, AZ 85273
AMC374059: 2525 E AZ BILTMORE CR #C-135 PHOENIX, AZ 85016
AMC384892: BOX 1944 SUPERIOR, AZ 85273

What I need to know is whether or not I need to make a request to have all three addresses consolidated together to reflect the requested address change of:

102 Magma Heights
PO Box 1944
Superior, AZ 85273

Thank you and Please Advise,

PAULINE BROWN
LEGAL INSTRUMENTS EXAMINER
U.S. DEPARTMENT OF THE INTERIOR
BUREAU OF LAND MANAGEMENT
AZSO LANDS AND MINERALS ADJUDICATION
ONE NORTH CENTRAL AVE. SUITE 800
PHOENIX, AZ 85004-4427
Phone: 602-417-9360
Fax: 602-417-9490
Pauline_Brown@blm.gov

This electronic mail message contains information that (a) is or may be CONFIDENTIAL, PROPRIETARY IN NATURE, OR OTHERWISE PROTECTED BY LAW FROM DISCLOSURE, and (b) is intended only for the use of the addressee(s) named herein. If you are not an intended recipient, please contact the sender immediately and take the steps necessary to delete the message completely from your computer system. Not Intended as a Substitute for a Writing: Notwithstanding the Uniform Electronic Transaction Act or any other law of similar effect, absent an express statement to the contrary, this e-mail message, its contents, and any attachments hereto are not intended to represent an offer or acceptance to enter into a contract and are not otherwise intended to bind this sender, or any other person or entity.

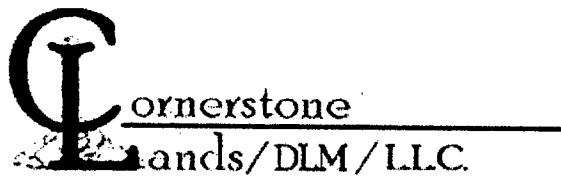

October 26, 2010

**United States Department of the Interior
Bureau of Land Management
Records Division
One North Central
Suite 800
Phoenix, Arizona 85004-2203**

RE: Change of Address:

Would you please change the below listed companies address too:

**102 Magma Heights
P.O. Box 1944
Superior, Arizona 85273**

Companies:

**Swift Current Land & Cattle LLC (lead file AMC 361010)
Resolution Copper Company (lead file AMC312984)
Resolution Copper Mining LLC (lead file AMC 366558)
Integrity Land & Cattle Company (lead file AMC 377139)**

I have included the customer information sheets for each of the companies as a reference for you.

If you have any questions please give me a call at 520-419-2622

Sincerely Yours

A handwritten signature in black ink, appearing to read 'Daniel L Mead', is written over a white background.

Daniel L Mead

Agent for:

Swift Current Land & Cattle LLC
Resolution Copper Company
Resolution Copper Mining LLC
Integrity Land & Cattle Company

Cornerstone Lands DLM/LLC
Dan Mead
11280 North Shadow Vista Place
Tucson, Az. 85742
Phone: 520-419-2622
e-mail: mead_32@msn.com

RECEIVED
DLM AZ STATE OFFICE
2010 NOV - 1 A 11: 45
PHOENIX, ARIZONA

AMC 366558
AMC 374059
AMC 384892

July 13, 2010

United States Department of Interior
Bureau of Land Management
Records Section
One North Central Avenue
Suite 800
Phoenix, Arizona 85011

Notice of Intent
ANNUAL CLAIM MAINTENANCE FEES for 2010/2011,
By RESOLUTION COPPER COMPANY

To Whom It May Concern:

The Final Rule as published in the Federal Register implements provisions of the Interior Department and related agencies, Appropriations Act of 2003 (the "Act") that requires an annual rental fee of \$140.00 for each unpatented mining claim and site located and held under the General Mining Law of 1872.

This will serve as notice that **RESOLUTION COPPER COMPANY**, a Delaware Corporation, whose address for purposes of this filing is P.O. Box 1944 Superior, Arizona 85273 intends to hold the mining claims and /or mill sites described in **Exhibit "A"** attached hereto for the assessment years 2010/2011, by payment of the annual claim maintenance fee of \$140.00 per claim or site. Payment of **\$4,340.00** is made herewith for such assessment years for each of the unpatented lode claims and sites. The name, BLM serial number, book and page or index number of recording of the location notice is official records of Gila and Pinal Counties, Arizona, of which are set forth in **Exhibit "A"** attached hereto and by this reference incorporated herein.

Sincerely,



Richard Lock
Managing Director
RESOLUTION COPPER COMPANY

Telephone 520-689-9374

Cc: file

RECEIVED
BLM AZ STATE OFFICE
2010 JUL 22 A 10:42
PHOENIX, ARIZONA

NO. OF CLAIMS 31
AMOUNT 4340
RECEIPT NO. 275347
INIT. PMC
** BLM-ASO**

NOTICE OF INTENT TO HOLD

for filings years 2010/2011

RESOLUTION COPPER COMPANY

THE FOLLOWING DESCRIBED PORPERTY CONSISTING OF UNPATENTED
MINING CLAIMS SITUATED IN PINAL AND GILA COUNTY, ARIZONA
AND MORE PARTICULARLY DESCRIBED AS FOLLOWS:

| Claim | Book | Page | Legal description | Township Range | | AMC | |
|------------|------|--------|-------------------|----------------|-----|--------|----|
| | | | | | | | |
| JUNO 1 | 2005 | 88490 | SE 1/4 Section 23 | 1 N | 13E | 366558 | 1 |
| JUNO 2 | 2005 | 88491 | NE 1/4 Section 23 | 1N | 13E | 366559 | 2 |
| JUNO 3 | 2005 | 88492 | NE 1/4 Section 23 | 1N | 13E | 366560 | 3 |
| JUNO 4 | 2005 | 88493 | SE 1/4 Section 23 | 1N | 13E | 366561 | 4 |
| JUNO 5 | 2005 | 88494 | SE 1/4 Section 23 | 1N | 13E | 366562 | 5 |
| JUNO 6 | 2005 | 88495 | SE 1/4 Section 23 | 1N | 13E | 366563 | 6 |
| JUNO 7 | 2005 | 88496 | SE 1/4 Section 24 | 1N | 13E | 366564 | 7 |
| JUNO 8 | 2005 | 88497 | SE 1/4 Section 23 | 1N | 13E | 366565 | 8 |
| JUNO 9 | 2005 | 88498 | SW 1/4 Section 24 | 1N | 13E | 366566 | 9 |
| JUNO 10 | 2005 | 88499 | SW 1/4 Section 24 | 1N | 13E | 366567 | 10 |
| JUNO 11 | 2005 | 88500 | SW 1/4 Section 24 | 1N | 13E | 366568 | 11 |
| JUNO 12 | 2005 | 88501 | SW 1/4 Section 24 | 1N | 13E | 366569 | 12 |
| JUNO 13 | 2005 | 88502 | SW 1/4 Section 24 | 1N | 13E | 366570 | 13 |
| JUNO 16 | 2005 | 88503 | NW 1/4 Section 25 | 1N | 13E | 366571 | 14 |
| Raptor # 1 | 2006 | 135862 | SW 1/4 Section 12 | 1S | 13E | 374059 | 15 |
| Raptor # 2 | 2006 | 135863 | SW 1/4 Section 13 | 1S | 13E | 374060 | 16 |
| Raptor # 3 | 2006 | 135864 | NE 1/4 Section 12 | 1S | 13E | 374061 | 17 |
| Raptor # 4 | 2006 | 135865 | NE 1/4 Section 13 | 1S | 13E | 374062 | 18 |
| Raptor # 5 | 2006 | 135866 | SE 1/4 Section 2 | 1S | 13E | 374063 | 19 |
| Raptor # 6 | 2006 | 135867 | SE 1/4 Section 2 | 1S | 13E | 374064 | 20 |
| Raptor # 7 | 2006 | 135868 | NE 1/4 Section 2 | 1S | 13E | 374065 | 21 |
| Richard 1 | 2007 | 91252 | NW 1/4 Section 34 | 1S | 12E | 384892 | 22 |
| Richard 2 | 2007 | 91253 | NW 1/4 Section 34 | 1S | 12E | 384893 | 23 |
| Richard 3 | 2007 | 91254 | NW 1/4 Section 34 | 1S | 12E | 384894 | 24 |
| Richard 4 | 2007 | 91255 | NW 1/4 Section 34 | 1S | 12E | 384895 | 25 |
| Richard 5 | 2007 | 91256 | NW 1/4 Section 34 | 1S | 12E | 384896 | 26 |
| Richard 6 | 2007 | 91257 | SW 1/4 Section 34 | 1S | 12E | 384897 | 27 |
| Richard 7 | 2007 | 91258 | SW 1/4 Section 34 | 1S | 12E | 384898 | 28 |
| Richard 8 | 2007 | 91259 | SW 1/4 Section 34 | 1S | 12E | 384899 | 29 |
| Richard 9 | 2007 | 91260 | SW 1/4 Section 34 | 1S | 12E | 384900 | 30 |
| Richard 10 | 2007 | 91261 | SW 1/4 Section 34 | 1S | 12E | 384901 | 31 |

Total Claims

31

ENTERED INTO COMPUTER

AUG 05 2010

United States Department of the Interior
 Bureau of Land Management
 LANDS/RECREATION & PLANNING
 ONE N CENTRAL AVE
 PHOENIX, AZ 85004 -2203
 Phone:

Receipt

No: 2175547

ENTERED INTO COMPUTER

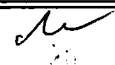
| | |
|---------------------------------|---|
| Transaction #: 2245067 | |
| Date of Transaction: 07/22/2010 | |
| CUSTOMER: | RESOLUTION COPPER COMPANY PO BOX 1944 SUPERIOR, AZ 85173-1944 US |
| |  AUG 05 2010 |

| LINE # | QTY | DESCRIPTION | REMARKS | UNIT PRICE | TOTAL |
|---------------|------|---|------------------|------------|-------------------|
| 1 | 1.00 | LOCATABLE MINERALS / MINING CLAIMS-NOT NEW-UNADJUD, ONE AUTH NO. ONLY / MINING CLAIM MONEY RECEIVED CASES: AMC366558/\$4340.00 | MAINT 2011/31 | - n/a - | 4340.00 |
| TOTAL: | | | | | \$4,340.00 |

| PAYMENT INFORMATION | | | |
|---------------------|-----------|---|----------------------|
| 1 | AMOUNT: | 4340.00 | POSTMARKED: N/A |
| | TYPE: | CHECK | RECEIVED: 07/22/2010 |
| | CHECK NO: | 11328 | |
| | NAME: | RESOLUTION COPPER MINING 102 W MAGMA HEIGHTS SUPERIOR AZ 85273 US | |

| REMARKS |
|---------|
| |

This receipt was generated by the automated BLM Collections and Billing System and is a paper representation of a portion of the official electronic record contained therein.

July 29, 2009

United States Department of Interior
Bureau of Land Management
Records Section
222 North Central Avenue
Phoenix, Arizona 85011

Notice of Intent
ANNUAL CLAIM MAINTENANCE FEES for 2009/2010,
By RESOLUTION COPPER COMPANY

To Whom It May Concern:

The Final Rule as published in the Federal Register implements provisions of the Interior Department and related agencies, Appropriations Act of 1993 (the "Act") that requires an annual rental fee of \$140.00 for each unpatented mining claim and site located and held under the General Mining Law of 1872.

This will serve as notice that **RESOLUTION COPPER COMPANY**, a Delaware Corporation, whose address for purposes of this filing is P.O. Box 1944 Superior, Arizona 85273 intends to hold the mining claims and /or mill sites described in **Exhibit "A"** attached hereto for the assessment years 2009/2010, by payment of the annual claim maintenance fee of \$140.00 per claim or site. Payment of **\$4,340.00** is made herewith for such assessment years for each of the unpatented lode claims and sites. The name, BLM serial number, book and page or index number of recording of the location notice is official records of Gila and Pinal Counties, Arizona, of which are set forth in **Exhibit "A"** attached hereto and by this reference incorporated herein.

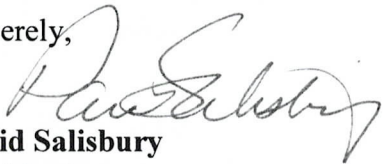
Sincerely,

David Salisbury
President
RESOLUTION COPPER COMPANY

Telephone 520-689-9374

Cc: file

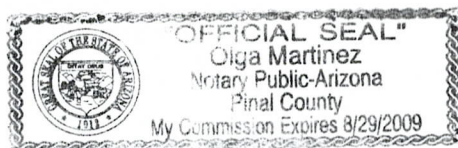
State of Arizona County of Pinal
Subscribed and Sworn to before me this 31st
day of July 2009
Olga Martinez
Notary Public



PHOENIX, ARIZONA
2009 AUG -3 - 12:21
BLM AZ STATE OFFICE
RECEIVED

ENTERED INTO COMPUTER

Receipt # 1969185 -

8/19/09 Dgg

NOTICE OF INTENT TO HOLD
for filings years 2009/2010
RESOLUTION COPPER COMPANY

THE FOLLOWING DESCRIBED PORPERTY CONSISTING OF UNPATENTED
 MINING CLAIMS SITUATED IN PINAL AND GILA COUNTY, ARIZONA
 AND MORE PARTICULARLY DESCRIBED AS FOLLOWS:

| Claim | Book | Page | Legal description | Township Range | | AMC | |
|------------|------|--------|-------------------|----------------|-----|--------|-----------|
| | | | | | | | |
| JUNO 1 | 2005 | 88490 | SE 1/4 Section 23 | 1 N | 13E | 366558 | 1 |
| JUNO 2 | 2005 | 88491 | NE 1/4 Section 23 | 1N | 13E | 366559 | 2 |
| JUNO 3 | 2005 | 88492 | NE 1/4 Section 23 | 1N | 13E | 366560 | 3 |
| JUNO 4 | 2005 | 88493 | SE 1/4 Section 23 | 1N | 13E | 366561 | 4 |
| JUNO 5 | 2005 | 88494 | SE 1/4 Section 23 | 1N | 13E | 366562 | 5 |
| JUNO 6 | 2005 | 88495 | SE 1/4 Section 23 | 1N | 13E | 366563 | 6 |
| JUNO 7 | 2005 | 88496 | SE 1/4 Section 24 | 1N | 13E | 366564 | 7 |
| JUNO 8 | 2005 | 88497 | SE 1/4 Section 23 | 1N | 13E | 366565 | 8 |
| JUNO 9 | 2005 | 88498 | SW 1/4 Section 24 | 1N | 13E | 366566 | 9 |
| JUNO 10 | 2005 | 88499 | SW 1/4 Section 24 | 1N | 13E | 366567 | 10 |
| JUNO 11 | 2005 | 88500 | SW 1/4 Section 24 | 1N | 13E | 366568 | 11 |
| JUNO 12 | 2005 | 88501 | SW 1/4 Section 24 | 1N | 13E | 366569 | 12 |
| JUNO 13 | 2005 | 88502 | SW 1/4 Section 24 | 1N | 13E | 366570 | 13 |
| JUNO 16 | 2005 | 88503 | NW 1/4 Section 25 | 1N | 13E | 366571 | 14 |
| Raptor # 1 | 2006 | 135862 | SW 1/4 Section 12 | 1S | 13E | 374059 | 15 |
| Raptor # 2 | 2006 | 135863 | SW 1/4 Section 13 | 1S | 13E | 374060 | 16 |
| Raptor # 3 | 2006 | 135864 | NE 1/4 Section 12 | 1S | 13E | 374061 | 17 |
| Raptor # 4 | 2006 | 135865 | NE 1/4 Section 13 | 1S | 13E | 374062 | 18 |
| Raptor # 5 | 2006 | 135866 | SE 1/4 Section 2 | 1S | 13E | 374063 | 19 |
| Raptor # 6 | 2006 | 135867 | SE 1/4 Section 2 | 1S | 13E | 374064 | 20 |
| Raptor # 7 | 2006 | 135868 | NE 1/4 Section 2 | 1S | 13E | 374065 | 21 |
| Richard 1 | 2007 | 91252 | NW 1/4 Section 34 | 1S | 12E | 384892 | 22 |
| Richard 2 | 2007 | 91253 | NW 1/4 Section 34 | 1S | 12E | 384893 | 23 |
| Richard 3 | 2007 | 91254 | NW 1/4 Section 34 | 1S | 12E | 384894 | 24 |
| Richard 4 | 2007 | 91255 | NW 1/4 Section 34 | 1S | 12E | 384895 | 25 |
| Richard 5 | 2007 | 91256 | NW 1/4 Section 34 | 1S | 12E | 384896 | 26 |
| Richard 6 | 2007 | 91257 | SW 1/4 Section 34 | 1S | 12E | 384897 | 27 |
| Richard 7 | 2007 | 91258 | SW 1/4 Section 34 | 1S | 12E | 384898 | 28 |
| Richard 8 | 2007 | 91259 | SW 1/4 Section 34 | 1S | 12E | 384899 | 29 |
| Richard 9 | 2007 | 91260 | SW 1/4 Section 34 | 1S | 12E | 384900 | 30 |
| Richard 10 | 2007 | 91261 | SW 1/4 Section 34 | 1S | 12E | 384901 | 31 |

Total Claims

31

2009 AUG - 3 P 12: 21
 RECEIVED
 PINAL STATE OFFICE

ERC/31

AMC 366558
AMC 374059
AMC 384892

August 12, 2008

United States Department of Interior
Bureau of Land Management
Records Section
222 North Central Avenue
Phoenix, Arizona 85011

Notice of Intent
ANNUAL CLAIM MAINTENANCE FEES for 2008/2009,
By RESOLUTION COPPER COMPANY

To Whom It May Concern:

The Final Rule as published in the Federal Register implements provisions of the Interior Department and related agencies, Appropriations Act of 1993 (the "Act") that requires an annual rental fee of \$125.00 for each unpatented mining claim and site located and held under the General Mining Law of 1872.

This will serve as notice that **RESOLUTION COPPER COMPANY**, a Delaware Corporation, whose address for purposes of this filing is P.O. Box 1944 Superior, Arizona 85273 intends to hold the mining claims and /or mill sites described in **Exhibit "A"** attached hereto for the assessment years 2008/2009, by payment of the annual claim maintenance fee of \$125.00 per claim or site. Payment of **\$3,875.00** is made herewith for such assessment years for each of the unpatented lode claims and sites. The name, BLM serial number, book and page or index number of recording of the location notice is official records of Pinal County, Arizona, of which are set forth in **Exhibit "A"** attached hereto and by this reference incorporated herein.

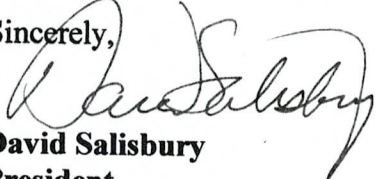
Sincerely,

David Salisbury
President
RESOLUTION COPPER COMPANY

Telephone 520-689-9374

Cc: file

RECEIVED
B.L.M. AZ STATE OFFICE
2008 AUG 12 A 11: 02
PHOENIX, ARIZONA

ENTERED INTO COMPUTER



SEP 08 '08

RECEIVED
B.L.M. AZ STATE OFFICE

2008 AUG 12 A 11: 03

PHOENIX, ARIZONA

NOTICE OF INTENT TO HOLD
for filings years 2008/2009
RESOLUTION COPPER COMPANY

THE FOLLOWING DESCRIBED PORPRTY CONSISTING OF UNPATENTED MINING CLAIMS SITUATED IN PINAL AND GILA COUNTIES, ARIZONA AND MORE PARTICULARLY DESCRIBED AS FOLLOWS:

| Claim | Book | Page | Legal description | Township Range | | AMC | |
|------------|------|--------|-------------------|----------------|-----|--------|----|
| JUNO 1 | 2005 | 88490 | SE 1/4 Section 23 | 1 N | 13E | 366558 | 1 |
| JUNO 2 | 2005 | 88491 | NE 1/4 Section 23 | 1N | 13E | 366559 | 2 |
| JUNO 3 | 2005 | 88492 | NE 1/4 Section 23 | 1N | 13E | 366560 | 3 |
| JUNO 4 | 2005 | 88493 | SE 1/4 Section 23 | 1N | 13E | 366561 | 4 |
| JUNO 5 | 2005 | 88494 | SE 1/4 Section 23 | 1N | 13E | 366562 | 5 |
| JUNO 6 | 2005 | 88495 | SE 1/4 Section 23 | 1N | 13E | 366563 | 6 |
| JUNO 7 | 2005 | 88496 | SE 1/4 Section 24 | 1N | 13E | 366564 | 7 |
| JUNO 8 | 2005 | 88497 | SE 1/4 Section 23 | 1N | 13E | 366565 | 8 |
| JUNO 9 | 2005 | 88498 | SW 1/4 Section 24 | 1N | 13E | 366566 | 9 |
| JUNO 10 | 2005 | 88499 | SW 1/4 Section 24 | 1N | 13E | 366567 | 10 |
| JUNO 11 | 2005 | 88500 | SW 1/4 Section 24 | 1N | 13E | 366568 | 11 |
| JUNO 12 | 2005 | 88501 | SW 1/4 Section 24 | 1N | 13E | 366569 | 12 |
| JUNO 13 | 2005 | 88502 | SW 1/4 Section 24 | 1N | 13E | 366570 | 13 |
| JUNO 16 | 2005 | 88503 | NW 1/4 Section 25 | 1N | 13E | 366571 | 14 |
| Raptor # 1 | 2006 | 135862 | SW 1/4 Section 12 | 1S | 13E | 374059 | 15 |
| Raptor # 2 | 2006 | 135863 | SW 1/4 Section 13 | 1S | 13E | 374060 | 16 |
| Raptor # 3 | 2006 | 135864 | NE 1/4 Section 12 | 1S | 13E | 374061 | 17 |
| Raptor # 4 | 2006 | 135865 | NE 1/4 Section 13 | 1S | 13E | 374062 | 18 |
| Raptor # 5 | 2006 | 135866 | SE 1/4 Section 2 | 1S | 13E | 374063 | 19 |
| Raptor # 6 | 2006 | 135867 | SE 1/4 Section 2 | 1S | 13E | 374064 | 20 |
| Raptor # 7 | 2006 | 135868 | NE 1/4 Section 2 | 1S | 13E | 374065 | 21 |
| Richard 1 | 2007 | 91252 | NW 1/4 Section 34 | 1S | 12E | 384892 | 22 |
| Richard 2 | 2007 | 91253 | NW 1/4 Section 34 | 1S | 12E | 384893 | 23 |
| Richard 3 | 2007 | 91254 | NW 1/4 Section 34 | 1S | 12E | 384894 | 24 |
| Richard 4 | 2007 | 91255 | NW 1/4 Section 34 | 1S | 12E | 384895 | 25 |
| Richard 5 | 2007 | 91256 | NW 1/4 Section 34 | 1S | 12E | 384896 | 26 |
| Richard 6 | 2007 | 91257 | SW 1/4 Section 34 | 1S | 12E | 384897 | 27 |
| Richard 7 | 2007 | 91258 | SW 1/4 Section 34 | 1S | 12E | 384898 | 28 |
| Richard 8 | 2007 | 91259 | SW 1/4 Section 34 | 1S | 12E | 384899 | 29 |
| Richard 9 | 2007 | 91260 | SW 1/4 Section 34 | 1S | 12E | 384900 | 30 |
| Richard 10 | 2007 | 91261 | SW 1/4 Section 34 | 1S | 12E | 384901 | 31 |

Total Claims:

31

(31)
RMC

RECEIVED
B.L.M. AZ STATE OFFICE

2008 AUG 12 A 11: 03

PHOENIX, ARIZONA

| | |
|-------------|--------|
| LEAD FILE # | 45684 |
| | 46919 |
| | 60069 |
| | 312984 |
| | 315168 |
| | 316548 |
| | 347702 |
| | 348024 |
| | 355456 |
| | 355529 |
| | 356180 |
| | 356865 |
| | 356884 |
| | 356933 |
| | 357097 |
| | 359395 |
| | 361010 |
| | 362903 |
| | 365450 |
| | 366558 |
| | 374059 |
| | 377139 |
| | 384892 |

August 8, 2007

United States Department of Interior
 Bureau of Land Management
 Records Section
 222 North Central Avenue
 Phoenix, Arizona 85011

Notice of Intent
ANNUAL CLAIM MAINTENANCE FEES for 2007/2008,
By RESOLUTION COPPER COMPANY

To Whom It May Concern:

The Final Rule as published in the Federal Register implements provisions of the Interior Department and related agencies, Appropriations Act of 1993 (the "Act") that requires an annual rental fee of \$125.00 for each unpatented mining claim and site located and held under the General Mining Law of 1872.

This will serve as notice that **RESOLUTION COPPER COMPANY**, a Delaware Corporation, whose address for purposes of this filing is P.O. Box 1944 Superior, Arizona 85273 intends to hold the mining claims and /or mill sites described in Exhibit "A" attached hereto for the assessment years 2007/2008, by payment of the annual claim maintenance fee of \$125.00 per claim or site. Payment of \$3,875.00 is made herewith for such assessment years for each of the unpatented lode claims and sites. The name, BLM serial number, book and page or index number of recording of the location notice is official records of Gila and Pinal Counties, Arizona, of which are set forth in Exhibit "A" attached hereto and by this reference incorporated herein.

Sincerely,

John Rickus
President
RESOLUTION COPPER COMPANY

Telephone 520-689-9374

Cc: file

PHOENIX, ARIZONA

2007 AUG 13 A 10: 13

RECEIVED
 B.L.M. AZ STATE OFFICE

1,054 - total
 +MC

NOTICE OF INTENT TO HOLD
for filings years 2007/2008
RESOLUTION COPPER COMPANY

THE FOLLOWING DESCRIBED PORPRTY CONSISTING OF UNPATENTED MINING CLAIMS SITUATED IN PINAL AND GILA COUNTIES, ARIZONA AND MORE PARTICULARLY DESCRIBED AS FOLLOWS:

RECEIVED
 B.L.M. AZ STATE OFFICE
 2007 AUG 1 11 AM
 PHOENIX ARIZONA
 A 10 1 3

| Claim | Book | Page | Legal description | Township Range | | AMC# | |
|------------|------|--------|-------------------|----------------|-----|--------|----|
| JUNO 2 | 2005 | 88491 | NE 1/4 Section 23 | 1N | 13E | 366559 | 2 |
| JUNO 3 | 2005 | 88492 | NE 1/4 Section 23 | 1N | 13E | 366560 | 3 |
| JUNO 4 | 2005 | 88493 | SE 1/4 Section 23 | 1N | 13E | 366561 | 4 |
| JUNO 5 | 2005 | 88494 | SE 1/4 Section 23 | 1N | 13E | 366562 | 5 |
| JUNO 6 | 2005 | 88495 | SE 1/4 Section 23 | 1N | 13E | 366563 | 6 |
| JUNO 7 | 2005 | 88496 | SE 1/4 Section 24 | 1N | 13E | 366564 | 7 |
| JUNO 8 | 2005 | 88497 | SE 1/4 Section 23 | 1N | 13E | 366565 | 8 |
| JUNO 9 | 2005 | 88498 | SW 1/4 Section 24 | 1N | 13E | 366566 | 9 |
| JUNO 10 | 2005 | 88499 | SW 1/4 Section 24 | 1N | 13E | 366567 | 10 |
| JUNO 11 | 2005 | 88500 | SW 1/4 Section 24 | 1N | 13E | 366568 | 11 |
| JUNO 12 | 2005 | 88501 | SW 1/4 Section 24 | 1N | 13E | 366569 | 12 |
| JUNO 13 | 2005 | 88502 | SW 1/4 Section 24 | 1N | 13E | 366570 | 13 |
| JUNO 16 | 2005 | 88503 | NW 1/4 Section 25 | 1N | 13E | 366571 | 14 |
| Raptor # 1 | 2006 | 135862 | SW 1/4 Section 12 | 1S | 13E | 374059 | 15 |
| Raptor # 2 | 2006 | 135863 | SW 1/4 Section 13 | 1S | 13E | 374060 | 16 |
| Raptor # 3 | 2006 | 135864 | NE 1/4 Section 12 | 1S | 13E | 374061 | 17 |
| Raptor # 4 | 2006 | 135865 | NE 1/4 Section 13 | 1S | 13E | 374062 | 18 |
| Raptor # 5 | 2006 | 135866 | SE 1/4 Section 2 | 1S | 13E | 374063 | 19 |
| Raptor # 6 | 2006 | 135867 | SE 1/4 Section 2 | 1S | 13E | 374064 | 20 |
| Raptor # 7 | 2006 | 135868 | NE 1/4 Section 2 | 1S | 13E | 374065 | 21 |
| Richard 1 | 2007 | 91252 | NW 1/4 Section 34 | 1S | 12E | 384892 | 22 |
| Richard 2 | 2007 | 91253 | NW 1/4 Section 34 | 1S | 12E | 384893 | 23 |
| Richard 3 | 2007 | 91254 | NW 1/4 Section 34 | 1S | 12E | 384894 | 24 |
| Richard 4 | 2007 | 91255 | NW 1/4 Section 34 | 1S | 12E | 384895 | 25 |
| Richard 5 | 2007 | 91256 | NW 1/4 Section 34 | 1S | 12E | 384896 | 26 |
| Richard 6 | 2007 | 91257 | SW 1/4 Section 34 | 1S | 12E | 384897 | 27 |
| Richard 7 | 2007 | 91258 | SW 1/4 Section 34 | 1S | 12E | 384898 | 28 |
| Richard 8 | 2007 | 91259 | SW 1/4 Section 34 | 1S | 12E | 384899 | 29 |
| Richard 9 | 2007 | 91260 | SW 1/4 Section 34 | 1S | 12E | 384900 | 30 |
| Richard 10 | 2007 | 91261 | SW 1/4 Section 34 | 1S | 12E | 384901 | 31 |

Total Claims:

31

August 8, 2007

United States Department of Interior
BUREAU OF LAND MANAGEMENT
Arizona State Office
Records Section
One North Central
Suite 800
Phoenix, Arizona 85004

NOTICE OF INTENT TO HOLD
ANNUAL CLAIM MAINTENANCE FEES for 2007/2008,
By RESOLUTION COPPER MINING LLC.

To Whom It May Concern:

The Final Rule as published in the Federal Register implements provisions of the Interior Department and related agencies, Appropriations Act of 1993 (the "Act") that requires an annual rental fee of \$125.00 for each unpatented mining claim and site located and held under the General Mining Law of 1872.

This will serve as notice that **RESOLUTION COPPER MINING LLC.**, a Delaware Corporation, whose address for purposes of this filing is **105 Magma Heights, Superior, Arizona 85273** intends to hold the mining claims and /or mill sites described in **Exhibit A** attached hereto for the assessment years 2007/2008, by payment of the annual claim maintenance fee of \$125.00 per claim or site. Payment of **\$112,250.00** is made herewith for such assessment year for each of the unpatented lode claims and sites. The name, BLM serial number, book and page or index number of recording of the location notice is official records of Pinal County, Arizona, of which are set forth in **Exhibit A** attached hereto and by this reference incorporated herein.

Sincerely,

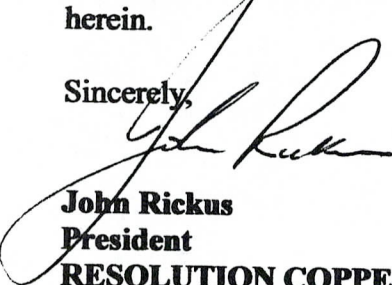
John Rickus
President
RESOLUTION COPPER COMPANY
Manager
RESOLUTION COPPER MINING LLC.

Telephone 520-689-3341

Cc: file

RECEIVED
B.L.M. AZ STATE OFFICE
2007 AUG 13 A 10: 13
PHOENIX, ARIZONA

RESOLUTION COPPER MINING LLC
NOTICE OF INTENT TO HOLD THE FOREGOING UNPATENTED MINING CLAIMS
FOR THE YEARS 2007/2008

| Name of Claim | Book of | Page | G&SRB&M Section | Township | Range | AMC |
|----------------------|---------|------|-------------------------------|----------|-------|--------|
| Red Brick 1 (Placer) | 38 | 262 | NW1/4 4 | 2S | 12E | 60069 |
| Apex amended | 41 | 72 | SW1/4 25 | 1S | 12E | 60083 |
| Ash No. 1 | 40 | 272 | SE 1/4 25 | 1S | 12E | 60084 |
| Ash No. 6 | 40 | 276 | NE1/4NWV1/4 29 | 1S | 13E | 60085 |
| Ash No. 8 | 40 | 278 | NE1/4SE1/4SW1/4NW1/4 30 | 1S | 13E | 60086 |
| Ash No. 9 | 40 | 279 | NE1/4SE1/4 25 | 1S | 12E | 60087 |
| Ash No. 10 | 40 | 280 | NE1/4SE1/4 25 | 1S | 12E | 60088 |
| Ash No. 11 | 40 | 281 | NE1/4 25 | 1S | 12E | 60089 |
| Ash No. 12 | 40 | 282 | NE1/4 25, NW1/4 30 | 1S | 12E | 60090 |
| Ash No. 13 | 40 | 283 | NW1/4NE1/4 30, NW1/4 29 | 1S | 13E | 60091 |
| Ash No. 14 | 40 | 284 | NW1/4 29 | 1S | 13E | 60092 |
| Ash No. 15 | 40 | 285 | NW1/4NE1/4 29 | 1S | 13E | 60093 |
| Ash No. 16 amended | 42 | 179 | NW1/4NE1/4SE1/4SW1/4 25 | 1S | 12E | 60094 |
| Ash No. 17 | Dkt362 | 255 | NE1/4 29 | 1S | 13E | 60095 |
| Ash No. 18 | Dkt362 | 256 | NW1/4NE1/4 29 | 1S | 13E | 60096 |
| Ash No. 19 | Dkt362 | 257 | NW1/4 29 | 1S | 13E | 60097 |
| Ash No. 20 | Dkt362 | 258 | NW1/4 29 | 1S | 13E | 60098 |
| Ash No. 21 | Dkt362 | 259 | NW1/4 29 | 1S | 13E | 60099 |
| Ash No. 22 | Dkt362 | 260 | NW1/4NE1/4 30 | 1S | 13E | 60100 |
| Ash No. 23 | Dkt362 | 261 | NE1/4 30 | 1S | 13E | 60101 |
| Ash No. 24 | Dkt362 | 262 | NW1/4NE1/4 30 | 1S | 13E | 60102 |
| Ash No. 25 | Dkt362 | 263 | NW1/4 30 | 1S | 13E | 60103 |
| Ash No. 26 | Dkt362 | 264 | NE1/4 25 | 1S | 12E | 60104 |
| Ash No. 27 | Dkt362 | 265 | NE1/4 25 | 1S | 12E | 60105 |
| Ash No. 28 | Dkt362 | 266 | NE1/4 25 | 1S | 12E | 60106 |
| Ash No. 29 | Dkt362 | 267 | NW1/4NE1/4 25 | 1S | 12E | 60107 |
| Russ No. 8 | Dkt687 | 360 | NW1/4 25 | 1S | 12E | 60108 |
| Russ No. 9 | Dkt687 | 361 | NW1/4 25 | 1S | 12E | 60109 |
| Russ No. 10 | Dkt687 | 362 | NW1/4 25 | 1S | 12E | 60110 |
| Russ No. 11 | Dkt687 | 363 | NW1/4 25 | 1S | 12E | 60111 |
| Russ No. 12 | Dkt687 | 364 | NW1/4NE1/4 25 | 1S | 12E | 60112 |
| Russ No. 13 | Dkt687 | 365 | NE1/4 26,SE1/4 23 | 1S | 12E | 60113 |
| Russ No. 14 | Dkt687 | 366 | NE1/4 26,SE1/4 23 | 1S | 12E | 60114 |
| Russ No. 15 | Dkt687 | 367 | NW1/425,NE1/426,SE1/423,SW1/4 | 1S | 12E | 60115 |
| Russ No. 16 | Dkt687 | 368 | NW1/4 25,SW1/4 24 | 1S | 12E | 60116 |
| Russ No. 17A | Dkt693 | 225 | NW1/4 25,SW1/4 24 | 1S | 12E | 60117 |
| Russ No. 18A | Dkt693 | 226 | NW1/4 25,SW1/4 24 | 1S | 12E | 60118 |
| Russ No. 19A | Dkt693 | 227 | NW1/4 25,SW1/4 24 | 1S | 12E | 60119 |
| Russ No. 20A | Dkt693 | 228 | SE1/4SW1/4 24,NW1/4NE1/4 25 | 1S | 12E | 60120 |
| Russ No. 21 | Dkt687 | 373 | SE1/4 24,NE1/4 25 | 1S | 12E | 60121 |
| Russ No. 22 | Dkt687 | 374 | SE1/4 24,NE1/4 25 | 1S | 12E | 60122 |
| Russ No. 23 | Dkt687 | 375 | SE1/4 24,NE1/4 25 | 1S | 12E | 60123 |
| Russ No. 24 | Dkt687 | 376 | SE1/4 24,NE1/4 25 | 1S | 12E | 60124 |
| Black Foot No. 1 | F | 351 | SW1/4SE1/4 25 | 1S | 12E | 60125 |
| Black Rock No. 1 | 41 | 73 | SW1/4 25 | 1S | 12E | 60201 |
| Hard Rock N. 8 | H | 461 | SE1/4 36 | 1S | 12E | 60126 |
| Dan 6 | 2002 | 873 | SE1/4SW1/4 36 | 1S | 12E | 356185 |
| Dan 7 | 2002 | 874 | SE1/4SW1/4 36 | 1S | 12E | 356186 |
| Hard Rock No. 13 | 39 | 43 | SE1/4 36 | 1S | 12E | 60129 |
| Hard Rock No. 14 | 39 | 44 | SE1/4 36 | 1S | 12E | 60130 |
| Monarch No. 1 | F | 354 | SE1/4SW1/4 36 | 1S | 12E | 60131 |
| Nadene amended | 41 | 75 | SE1/4 36 | 1S | 12E | 60132 |
| Nadene No. 1 amended | 41 | 74 | SE1/4 36 | 1S | 12E | 60133 |
| Oak No. 9 | 34 | 69 | NW1/4SE1/4SW1/4 | 1S | 13E | 60136 |
| Oak No. 18 | 34 | 391 | SW1/4 32 | 1S | 13E | 60141 |
| Oak No. 19 | 34 | 392 | SW1/4 32 | 1S | 13E | 60142 |

1
2
3
4
5
6
7
8
9
10
11
12
13
14
15
16
17
18
19
20
21
22
23
24
25
26
27
28
29
30
31
32
33
34
35
36
37
38
39
40
41
42
43
44
45
46
47
48
49
50
51
52
53
54
55
56

P.L.M. AZ STATE OFFICE

| Name of Claim | Book of | Page | G&SRB&M Section | Township | Range | AMC | |
|----------------------|---------|-------|---------------------------|----------|-------|--------|-----|
| Oak No. 20 amended | 2002 | 66912 | SW1/4, 32 | 1S | 13E | 60143 | 57 |
| Oak No. 21 | 34 | 394 | SW1/4 32,SE1/4SW1/4 31 | 1S | 13E | 60144 | 58 |
| Oak No. 22 | 34 | 395 | SW1/432,SE1/4SW1/431 | 1S | 13E | 60145 | 59 |
| Oak No. 23 | 34 | 396 | SW1/432,SE1/4SW1/431 | 1S | 13E | 60146 | 60 |
| Oak No. 24 | 34 | 397 | SW1/431 | 1S | 12E | 60147 | 61 |
| Oak No. 25 | 34 | 398 | SE1/436 | 1S | 12E | 60148 | 62 |
| Oak No. 26 | 34 | 399 | SE1/436 | 1S | 12E | 60149 | 63 |
| Oak No. 27 | 34 | 400 | SE1/436 | 1S | 12E | 60150 | 64 |
| Pine No. 1 | Dkt717 | 441 | NW1/4SW1/436 | 1S | 12E | 60151 | 65 |
| Pine No. 2 | Dkt717 | 442 | NW1/4NE1/4SE1/4SW1/436 | 1S | 12E | 60152 | 66 |
| Pine No. 3 | Dkt717 | 443 | NE1/4SE1/436 | 1S | 12E | 60153 | 67 |
| Pine No. 4 | Dkt717 | 444 | NE1/4SE1/436 | 1S | 12E | 60154 | 68 |
| Pine No. 5 | Dkt717 | 445 | NE1/4SE1/436 | 1S | 12E | 60155 | 69 |
| Pine No. 6 | Dkt717 | 446 | NE1/4SE1/436 | 1S | 12E | 60156 | 70 |
| Pine No. 7 | Dkt717 | 447 | NE1/4SE1/436 | 1S | 12E | 60157 | 71 |
| Pine No. 8 | Dkt717 | 448 | NE1/436 | 1S | 12E | 60158 | 72 |
| Pine No. 9 | Dkt717 | 449 | NE1/436 | 1S | 12E | 60159 | 73 |
| Oak No. 33 | Dkt198 | 499 | NE1/429 | 1S | 13E | 60160 | 74 |
| Oak No. 34 | Dkt198 | 500 | NE1/429 | 1S | 13E | 60161 | 75 |
| Oak No. 35 | Dkt198 | 501 | NE1/429,NW1/428 | 1S | 13E | 60162 | 76 |
| Oak No. 36 | Dkt198 | 502 | NW1/428 | 1S | 13E | 60163 | 77 |
| Oak No. 37 | Dkt198 | 503 | NW1/428 | 1S | 13E | 60164 | 78 |
| Oak No. 38 amended | 2001 | 30896 | NW1/4SW1/428 | 1S | 13E | 60165 | 79 |
| Oak No. 38A | 2001 | 30897 | SW1/428 | 1S | 13E | 355530 | 80 |
| Oak No. 39A | 2001 | 30890 | SW1/428 | 1S | 13E | 355531 | 81 |
| Oak No. 40A | 2001 | 30892 | SE1/429 | 1S | 13E | 355532 | 82 |
| Oak No. 41A | 2001 | 30894 | SE1/429 | 1S | 13E | 355533 | 83 |
| Oak No. 39 amended | 2001 | 30889 | NW1/4SW1/428 | 1S | 13E | 60166 | 84 |
| Gladiator No. 9 | 2004 | 2363 | NW1/4SW1/428,NE1/4SE1/429 | 1S | 13E | 359404 | 85 |
| Oak No. 41 amended | 2001 | 30893 | NE1/4SE1/429 | 1S | 13E | 60168 | 86 |
| Oak No. 42 Amended | 2001 | 30895 | NE1/4SE1/429 | 1S | 13E | 60169 | 87 |
| Oak No. 43 | Dkt198 | 509 | SE1/429NE1/432 | 1S | 13E | 60170 | 88 |
| Oak No. 44 | Dkt198 | 510 | NE1/432 | 1S | 13E | 60171 | 89 |
| Palace No. 1 amended | 41 | 71 | NW1/4SW1/425 | 1S | 12E | 60172 | 90 |
| Ace amended | 2002 | 66913 | NE1/4, 1 | 2S | 12E | 60173 | 91 |
| Ace 1 | Dkt142 | 525 | NE1/41 | 2S | 12E | 60174 | 92 |
| Ace 2 | Dkt142 | 526 | NE1/41 | 2S | 12E | 60175 | 93 |
| Ace 3 | Dkt142 | 527 | NE1/4SE1/41 | 2S | 12E | 60176 | 94 |
| Ace 4 | Dkt142 | 528 | NE1/4SE1/41 | 2S | 12E | 60177 | 95 |
| Ace 5 | Dkt142 | 529 | NE1/4SE1/41 | 2S | 12E | 60178 | 96 |
| Ace 6 | Dkt142 | 530 | SE1/41 | 2S | 12E | 60179 | 97 |
| Alto amended | 2002 | 66914 | NW1/4, 1 | 2S | 12E | 60180 | 98 |
| Alto No. 1 amended | 2002 | 66915 | NW1/4, 1 | 2S | 12E | 60181 | 99 |
| Alto No. 2 amended | 2002 | 66916 | NW1/41 | 2S | 12E | 60182 | 100 |
| Alto No. 3 amended | 2002 | 66917 | NW1/41 | 2S | 12E | 60183 | 101 |
| Alto No. 4 | 39 | 615 | NW1/4SW1/41 | 2S | 12E | 60184 | 102 |
| Alto No. 5 | 39 | 616 | SW1/41 | 2S | 12E | 60185 | 103 |
| Alto No. 7 | 39 | 618 | NW1/4NE1/4SE1/4SW1/41 | 2S | 12E | 60187 | 104 |
| Alto No. 8 amended | 2002 | 66918 | NW1/4, 1 | 2S | 12E | 60188 | 105 |
| Alto No. 9 amended | 2002 | 66919 | NW1/4, 1 | 2S | 12E | 60189 | 106 |
| Alto No. 10 amended | 2002 | 66920 | NW1/4, 1 | 2S | 12E | 60190 | 107 |
| Alto No. 11 | 39 | 622 | NW1/4NE1/41 | 2S | 12E | 60191 | 108 |
| Arizona | 39 | 396 | SW1/42,NWV1/411 | 2S | 12E | 60192 | 109 |
| Big Ledge amended | 41 | 190 | NE1/4SE1/42 | 2S | 12E | 60193 | 110 |
| Dan 1 | 2002 | 868 | SE1/4 3 | 2S | 12E | 60180 | 111 |
| Wes No. 1 | Dkt711 | 280 | NW1/426 | 1S | 12E | 60195 | 112 |
| Wes No.2 | Dkt711 | 281 | NW1/4NE1/426 | 1S | 12E | 60196 | 113 |
| Brooklyn amended # 2 | 40 | 36 | SE1/42 | 2S | 12E | 60197 | 114 |
| Chicago amended | 39 | 399 | SW1/42 | 2S | 12E | 60198 | 115 |
| Gardner amended #2 | 46 | 20 | NW1/4SW1/42,NE1/4SE1/43 | 2S | 12E | 60199 | 116 |
| Gussie amended | 34 | 184 | NW1/4SW1/42 | 2S | 12E | 60200 | 117 |
| Hard Rock No. 2 | 41 | 193 | NE1/42 | 2S | 12E | 60203 | 118 |

| Name of Claim | Book of | Page | G&SRB&M Section | Township | Range | AMC | |
|--------------------------|---------|------|---------------------------|----------|-------|--------|-----|
| Hard Rock No. 6 | H | 457 | SW1/41,NE1/4SE1/42 | 2S | 12E | 60204 | 119 |
| Hard Rock No. 7 | H | 460 | NE1/42 | 2S | 12E | 60205 | 120 |
| Hard Rock No. 11 | 36 | 60 | NW1/4SW1/41,NE1/4SE1/42 | 2S | 12E | 60206 | 121 |
| Hard Rock No. 12 | 36 | 61 | NE1/42,NW1/41 | 2S | 12E | 60207 | 122 |
| Horn Silver amended | 41 | 191 | NE1/42 | 2S | 12E | 60208 | 123 |
| Horn Silver No. 1 | 41 | 195 | NE1/42 | 2S | 12E | 60209 | 124 |
| Jane | 41 | 192 | NE1/42 | 2S | 12E | 60210 | 125 |
| Johnnie (Little) amended | 34 | 185 | NW1/42,NE1/4 3 | 2S | 12E | 60211 | 126 |
| Katie amended | 246 | 21 | NW1/42,NE1/4 3 | 2S | 12E | 60212 | 127 |
| Legal-Tender amend #2 | 41 | 189 | NE1/4NW1/4 2 | 2S | 12E | 60213 | 128 |
| Libbie amended #2 | 34 | 186 | SW1/4 2 | 2S | 12E | 60214 | 129 |
| Libbie (No.1 amended | 34 | 187 | SW1/4 2 | 2S | 12E | 60215 | 130 |
| Libbie No. 2 amended | 34 | 188 | SW1/4 2 | 2S | 12E | 60216 | 131 |
| Dan 24 | 2002 | 891 | NW1/4NE1/4 2 | 2S | 12E | 356203 | 132 |
| Maggie | 39 | 397 | NW1/4 2 | 2S | 12E | 60218 | 133 |
| Michigan amended | 39 | 400 | SW1/4 2 | 2S | 12E | 60219 | 134 |
| New York amended #2 | 40 | 35 | SE1/4 2 | 2S | 12E | 60220 | 135 |
| Rube amended | 34 | 189 | SW1/4 2 | 2S | 12E | 60221 | 136 |
| Ruby amended #2 | 34 | 190 | NW1/4SW1/4 2 | 2S | 12E | 60222 | 137 |
| Sallie | 34 | 195 | NW1/42,NE1/4 3 | 2S | 12E | 60223 | 138 |
| Apache Leap | 26 | 353 | SW1/41,SE1/4 2 | 2S | 12E | 60224 | 139 |
| Cobre Verde | 39 | 213 | NW1/4NE1/4 11 | 2S | 12E | 60225 | 140 |
| Cobre Verde No.1 | 1/AM/MI | 252 | NW1/4NE1/4 11 | 2S | 12E | 60226 | 141 |
| Connecting Link amended | 1/AM/MI | 313 | SW1/41,NW1/4NE1/4 12 | 2S | 12E | 60227 | 142 |
| Connecting Link No. 1 | 1/AM/MI | 204 | NW1/4NE1/4 11 | 2S | 12E | 60228 | 143 |
| Connecting Link No. 2 | 1/AM/MI | 205 | NE1/4 11,SE1/4 2 | 2S | 12E | 60229 | 144 |
| Connecting Link No. 3 | 1/AM/MI | 206 | NE1/4 11,SE1/4 2 | 2S | 12E | 60230 | 145 |
| Connecting Link No. 4 | 1/AM/MI | 207 | NE1/4 11,NW1/4 12,SE1/4 2 | 2S | 12E | 60231 | 146 |
| Galaxy No. 1 | 2004 | 2354 | SW1/41 | 2S | 12E | 359395 | 147 |
| Dan 8 | 2002 | 875 | SW1/4SE1/4 1,NE1/4 12 | 2S | 12E | 356187 | 148 |
| Dan 9 | 2002 | 876 | SE1/4SW1/4 1,NE1/4 12 | 2S | 12E | 356188 | 149 |
| Dan 10 | 2002 | 877 | SE1/4 1 | 2S | 12E | 356189 | 150 |
| Dan 17 | 2002 | 884 | SW1/4 1 | 2S | 12E | 356196 | 151 |
| Dan 18 | 2002 | 885 | SW1/4SE1/4 1 | 2S | 12E | 356197 | 152 |
| Dacite No. 12 | 39 | 69 | SE1/412 | 2S | 12E | 60238 | 153 |
| Dacite No. 13 | 39 | 70 | SW1/47 | 2S | 13E | 60239 | 154 |
| Dan 19 | 2002 | 886 | NW1/411 | 2S | 12E | 356198 | 155 |
| Dan 2 | 2002 | 869 | SE1/42 | 2S | 12E | 356181 | 156 |
| San Juan | D | 42 | SE1/4SW1/42 | 2S | 12E | 60244 | 157 |
| South Syndicate No. 1 | 40 | 256 | SE1/41 | 2S | 12E | 60245 | 158 |
| South Syndicate No. 2 | 40 | 259 | SE1/41 | 2S | 12E | 60246 | 159 |
| South Syndicate No. 3 | 40 | 260 | SE1/41 | 2S | 12E | 60247 | 160 |
| South Syndicate No. 4 | 40 | 261 | SE1/41 | 2S | 12E | 60248 | 161 |
| South Syndicate No. 5 | 40 | 262 | SW1/46 | 2S | 13E | 60249 | 162 |
| Sun #2 | Dkt509 | 313 | NW1/4NE1/432 | 1S | 13E | 60250 | 163 |
| Sun #3 | Dkt509 | 314 | NE1/432 | 1S | 13E | 60251 | 164 |
| Sun #4 | Dkt509 | 315 | NW1/4NE1/4SW1/4SE1/432 | 1S | 13E | 60252 | 165 |
| Sun #5 | Dkt509 | 316 | NE1/42 | 1S | 13E | 60253 | 166 |
| Sun #6 | Dkt509 | 317 | SW1/4SE1/432 | 1S | 13E | 60254 | 167 |
| Sun #7 | Dkt509 | 318 | SE1/432 | 1S | 13E | 60255 | 168 |
| Sun #8 | Dkt509 | 319 | SW1/4SE1/432 | 1S | 13E | 60256 | 169 |
| Sun #9 | Dkt509 | 320 | SE1/432 | 1S | 13E | 60257 | 170 |
| Sun #10 | Dkt509 | 321 | SW1/4SE1/432 | 1S | 13E | 60258 | 171 |
| Sun #11 | Dkt 509 | 322 | SE1/432 | 1S | 13E | 60259 | 172 |
| Sun #12 | Dkt509 | 323 | SW1/4SE1/432 | 1S | 13E | 60260 | 173 |
| Sun #13 | Dkt509 | 324 | SE1/42 | 1S | 13E | 60261 | 174 |
| Sun #14 | Dkt509 | 325 | NW1/46 | 2S | 13E | 60262 | 175 |
| Sun #15 | Dkt509 | 326 | NW1/4NE1/46 | 2S | 13E | 60263 | 176 |
| Sun #16 | Dkt509 | 327 | NW1/46 | 2S | 13E | 60264 | 177 |
| Sun #17 | Dkt509 | 328 | NW1/4NE1/46 | 2S | 13E | 60265 | 178 |
| Sun #18 | Dkt509 | 329 | NW1/46 | 2S | 13E | 60266 | 179 |
| Sun #19 | Dkt509 | 330 | NW1/4NE1/46 | 2S | 13E | 60267 | 180 |

| Name of Claim | Book of | Page | G&SRB&M Section | Township | Range | AMC | |
|--------------------------|---------|------|---------------------------|----------|-------|--------|-----|
| Sun #20 | Dkt509 | 331 | NW1/46 | 2S | 13E | 60268 | 181 |
| Sun #21 | Dkt509 | 332 | NW1/4NE1/46 | 2S | 13E | 60269 | 182 |
| Sun #22 | Dkt509 | 333 | NW1/4SW1/46 | 2S | 13E | 60270 | 183 |
| Sun #23 | Dkt509 | 334 | NW1/4NE1/4SE1/4SW1/46 | 2S | 13E | 60271 | 184 |
| Sun #24 | Dkt509 | 335 | SW1/46 | 2S | 13E | 60272 | 185 |
| Sun #25 | Dkt509 | 336 | SW1/4SE1/46 | 2S | 13E | 60273 | 186 |
| Sun #26 | Dkt509 | 337 | SW1/46 | 2S | 13E | 60274 | 187 |
| Sun #27 | Dkt509 | 338 | SW1/4SE1/46 | 2S | 13E | 60275 | 188 |
| Sun #28 | Dkt509 | 339 | SW1/4SE1/46 | 2S | 13E | 60276 | 189 |
| Sun #29 | Dkt509 | 340 | SE1/46 | 2S | 13E | 60277 | 190 |
| Sun #30 | Dkt509 | 341 | SE1/46 | 2S | 13E | 60278 | 191 |
| Sun #31 | Dkt509 | 342 | SE1/46 | 2S | 13E | 60279 | 192 |
| Sun #32 | Dkt509 | 343 | SE1/4NE1/46 | 2S | 13E | 60280 | 193 |
| Sun #33 | Dkt509 | 344 | NE1/46 | 2S | 13E | 60281 | 194 |
| Sun #34 | Dkt509 | 345 | NE1/46 | 2S | 13E | 60282 | 195 |
| Sun #35 | Dkt509 | 346 | NE1/46 | 2S | 13E | 60283 | 196 |
| Sun #36 | Dkt509 | 347 | NE1/46 | 2S | 13E | 60284 | 197 |
| Sun #37 | Dkt509 | 348 | SE1/432,SW1/433 | 1S | 13E | 60285 | 198 |
| Sun #38 | Dkt509 | 349 | SE1/42,SW1/433 | 1S | 13E | 60286 | 199 |
| Sun #40 | Dkt509 | 351 | SW1/4SE1/433 | 1S | 13E | 60288 | 200 |
| Sun #41 | Dkt509 | 352 | SW1/4SE1/433 | 1S | 13E | 60289 | 201 |
| Sun #44 | Dkt509 | 355 | SE1/433 | 1S | 13E | 60290 | 202 |
| Sun #45 | Dkt509 | 356 | SE1/433 | 1S | 13E | 60291 | 203 |
| Sun #48 | Dkt509 | 359 | SE1/433,SW1/434 | 1S | 13E | 60292 | 204 |
| Sun #49 | Dkt509 | 360 | SE1/433,SW1/434 | 1S | 13E | 60293 | 205 |
| Sun #52 | Dkt509 | 363 | NW1/428 | 1S | 13E | 60294 | 206 |
| Sun #53 | Dkt509 | 364 | NW1/428 | 1S | 13E | 60295 | 207 |
| Sun #54 | Dkt509 | 365 | NW1/4NE1/428 | 1S | 13E | 60296 | 208 |
| Sun #55 | Dkt509 | 366 | NE1/428 | 1S | 13E | 60297 | 209 |
| Sun #56 | Dkt509 | 367 | NE1/428 | 1S | 13E | 60298 | 210 |
| Sun #57 | Dkt509 | 368 | NE1/428 | 1S | 13E | 60299 | 211 |
| Sun #58 | Dkt509 | 369 | NE1/428,NW1/427 | 1S | 13E | 60300 | 212 |
| Sun #59 | Dkt509 | 370 | NW1/427 | 1S | 13E | 60301 | 213 |
| Sun #60 | Dkt509 | 371 | NW1/427 | 1S | 13E | 60302 | 214 |
| Sun #61 | Dkt509 | 372 | NW1/427 | 1S | 13E | 60303 | 215 |
| Sun #62A (new claim) | 2001 | 899 | SW1/428 | 1S | 13E | 355534 | 216 |
| Sun #63A (new claim) | 2001 | 901 | SW1/428 | 1S | 13E | 355535 | 217 |
| Sun #64A (new claim) | 2001 | 903 | SW&SE1/428 | 1S | 13E | 355536 | 218 |
| Sun #62 amended | 2001 | 898 | SW1/4NW1/428 | 1S | 13E | 60304 | 219 |
| Sun #63 amended | 2001 | 900 | SW1/4NW1/428 | 1S | 13E | 60305 | 220 |
| Sun #64 Amended | 2001 | 902 | SE1/4SW1/4NW1/4NE1/428 | 1S | 13E | 60306 | 221 |
| Sun #65 Amended | 2001 | 904 | SE1/4NE1/428 | 1S | 13E | 60307 | 222 |
| Sun #66 Amended | 2001 | 905 | SE1/4NE1/428 | 1S | 13E | 60308 | 223 |
| Sun #67 Amended | 2001 | 906 | SE1/4NE1/428 | 1S | 13E | 60309 | 224 |
| Sun #68 | Dkt509 | 379 | SE1/4NE1/428,SW1/4NW1/427 | 1S | 13E | 60310 | 225 |
| Sun #69 | Dkt509 | 380 | SW1/4NW1/427 | 1S | 13E | 60311 | 226 |
| Sun #70 | Dkt509 | 381 | SW1/4NW1/427 | 1S | 13E | 60312 | 227 |
| Sun #71 | Dkt509 | 382 | SW1/4NW1/427 | 1S | 13E | 60313 | 228 |
| Sun #42A | Dkt736 | 743 | SW1/4SE1/433 | 1S | 13E | 60314 | 229 |
| Sun #46 A | Dkt736 | 744 | SE1/433 | 1S | 13E | 60315 | 230 |
| Sun #50A | Dkt736 | 745 | SE1/433,SW1/434 | 1S | 13E | 60316 | 231 |
| Dan 5 | 2002 | 872 | NW1/4SW1/412,NEWSE1/411 | 2S | 12E | 356184 | 232 |
| Annex | 38 | 118 | NW1/41,NE1/411 | 2S | 12E | 60362 | 233 |
| Apes | 38 | 117 | NW1/412,NE1/411 | 2S | 12E | 60363 | 234 |
| Broken Hill No. 1 | 38 | 157 | SW1/4SE1/411 | 2S | 12E | 60364 | 235 |
| Cobre Verde No.2 amended | 1/AM/MI | 253 | NW1/4NE1/411 | 2S | 12E | 60365 | 236 |
| Cobre Verde No.3 | 20 | 605 | SE1/4SW1/4NW1/4NE1/411 | 2S | 12E | 60366 | 237 |
| Copper Bell Amended | 38 | 116 | NW1/412 | 2S | 12E | 60367 | 238 |
| Dan 11 | 2002 | 878 | NE1/412 | 2S | 12E | 356190 | 239 |
| Dan 12 | 2002 | 879 | NE1/412 | 2S | 12E | 356191 | 240 |
| Dan 13 | 2002 | 880 | SE1/41,NE1/412 | 2S | 12E | 356192 | 241 |
| Dan 14 | 2002 | 881 | NE1/4SE1/412 | 2S | 12E | 356193 | 242 |

| Name of Claim | Book of | Page | G&SRB&M Section | Township | Range | AMC | |
|------------------------|----------|------|---------------------------|----------|-------|--------|-----|
| Dan 15 | 2002 | 882 | NE1/4SE1/412 | 2S | 12E | 356194 | 243 |
| Dan 16 | 2002 | 883 | NE1/412 | 2S | 12E | 356195 | 244 |
| Dan 20 | 2002 | 887 | SW1/411 | 2S | 12E | 356199 | 245 |
| Dan 21 | 2002 | 888 | NW1/4SW1/411 | 2S | 12E | 356200 | 246 |
| Dan 22 | 2002 | 889 | NW1/4SW1/411 | 2S | 12E | 356201 | 247 |
| Dan 23 | 2002 | 890 | NW1/4SW1/411 | 2S | 12E | 356202 | 248 |
| Dan 4 | 2002 | 871 | SE1/4NE1/411 | 2S | 12E | 356183 | 249 |
| Illinois amended | 1/AM/MI | 265 | NE1/411 | 2S | 12E | 60389 | 250 |
| Indiana | F | 572 | NE1/411 | 2S | 12E | 60390 | 251 |
| Iowa | F | 573 | NE1/411 | 2S | 12E | 60391 | 252 |
| Lead Hill | 21 | 272 | NE1/4SE1/411 | 2S | 12E | 60392 | 253 |
| Dan 3 | 2002 | 870 | SW1/411 | 2S | 12E | 356182 | 254 |
| South Syndicate No. 6 | 40 | 263 | SE1/41,NE1/412 | 2S | 12E | 60394 | 255 |
| South Syndicate No. 7 | 40 | 264 | NW1/47 | 2S | 13E | 60395 | 256 |
| South Syndicate No. 8 | 40 | 265 | NW1/47 | 2S | 13E | 60396 | 257 |
| South Syndicate No. 9 | 40 | 266 | NW1/4NE1/47,SW1/46 | 2S | 13E | 60397 | 258 |
| South Syndicate No. 10 | 40 | 267 | NW1/4SW1/47 | 2S | 13E | 60398 | 259 |
| South Syndicate No. 11 | 40 | 268 | NW1/4NE1/4SE1/4SW1/47 | 2S | 13E | 60399 | 260 |
| South Syndicate No. 12 | 40 | 269 | NW1/4NE1/4SE1/47 | 2S | 13E | 60400 | 261 |
| Touch Not No.2 amended | 1/AM/MI | 315 | NE1/4SE1/412 | 2S | 12E | 60401 | 262 |
| Extension No. 1A | 968 | 22 | SW1/47 | 2S | 13E | 60402 | 263 |
| Extension No. 2 | 40 | 410 | SW1/4SE1/47 | 2S | 13E | 60403 | 264 |
| Extension No. 3 | 40 | 411 | NE1/47 | 2S | 13E | 60404 | 265 |
| Extension No. 4 | 40 | 409 | SW1/4,7,NW1/418 | 2S | 13E | 60405 | 266 |
| Extension No. 5 | 40 | 412 | SW1/47,NW1/418 | 2S | 13E | 60406 | 267 |
| Extension No. 6 | 40 | 413 | SW1/47,NW1/4NE1/418 | 2S | 13E | 60407 | 268 |
| Extension No. 7 | 40 | 414 | SW1/4SE1/4NE1/418 | 2S | 13E | 60408 | 269 |
| Extension No. 8 | 40 | 415 | SW1/47,NE1/418 | 2S | 13E | 60409 | 270 |
| Extension No. 31 | 610 | 71 | SE1/47,NE1/418 | 2S | 13E | 60433 | 271 |
| Extension No. 32 | 610 | 72 | SE1/47 | 2S | 13E | 60434 | 272 |
| Extension No. 33 | 610 | 73 | SE1/4NE1/47 | 2S | 13E | 60435 | 273 |
| Extension No. 34 | 610 | 74 | SE1/4NE1/47 | 2S | 13E | 60436 | 274 |
| Extension No. 35 | 610 | 75 | NE1/47 | 2S | 13E | 60437 | 275 |
| Extension No. 36 | 610 | 76 | NE1/47 | 2S | 13E | 60438 | 276 |
| Extension No. 37 | 610 | 77 | NE1/47 | 2S | 13E | 60439 | 277 |
| Extension No. 38 | 610 | 78 | NE1/47 | 2S | 13E | 60440 | 278 |
| Extension No. 39 | 610 | 79 | NE1/47,SE1/46 | 2S | 13E | 60441 | 279 |
| Extension No. 40 | 610 | 80 | NE1/47,SE1/46 | 2S | 13E | 60442 | 280 |
| Extension No. 41 | 610 | 81 | NE1/47,SE1/46 | 2S | 13E | 60443 | 281 |
| Gladiator No. 1 | 2004 | 2355 | NW1/432 | 1S | 13E | 359396 | 282 |
| Gladiator No. 2 | 2004 | 2356 | NW1/4NE1/432 | 1S | 13E | 359397 | 283 |
| Gladiator No. 3 | 2004 | 2357 | NE1/432 | 1S | 13E | 359398 | 284 |
| Gladiator No. 4 | 2004 | 2358 | SW1/429,NW1/432 | 1S | 13E | 359399 | 285 |
| Gladiator No. 5 | 2004 | 2359 | SW1/4SE1/429,NW1/4NE1/432 | 1S | 13E | 359400 | 286 |
| East No. 9A | 2001 | 886 | SW1/429,SE1/429 | 1S | 13E | 355529 | 287 |
| Gladiator No. 6 | 2004 | 2360 | SE1/429,NE1/432 | 1S | 13E | 359401 | 288 |
| Gladiator No. 7 | 2004 | 2361 | NE1/4,SE1/4,NW1/4&SW1/429 | 1S | 13E | 359402 | 289 |
| Gladiator No. 8 | 2004 | 2362 | NE1/4SE1/429 | 1S | 13E | 359403 | 290 |
| Oak No. 45 | Dkt566 | 177 | NW1/429 | 1S | 13E | 60452 | 291 |
| Broken Hill No. 2 | 38 | 155 | SE1/4SW1/4NW1/411 | 2S | 13E | 60453 | 292 |
| Resolution No. 1 | Dkt 1712 | 231 | SW1/4NW1/4NW1/4SW1/434 | 1S | 13E | 355456 | 293 |
| Resolution No. 2 | Dkt 1712 | 232 | SW1/4NW1/4NW1/4SW1/434 | 1S | 13E | 355457 | 294 |
| Resolution No. 3 | Dkt 1712 | 233 | SE1/4NW1/4NE1/4SW1/434 | 1S | 13E | 355458 | 295 |
| Resolution No. 4 | Dkt 1712 | 234 | NE1/4SW1/4SE1/4NW1/434 | 1S | 13E | 355459 | 296 |
| Resolution No. 5 | Dkt 1712 | 235 | SW1/4NW1/4NE1/4SW1/434 | 1S | 13E | 355460 | 297 |
| Resolution No. 6 | Dkt 1712 | 236 | SW1/4NE1/4NW1/4SE1/434 | 1S | 13E | 355461 | 298 |
| Resolution No. 7 | Dkt 1712 | 237 | SW1/4NE1/4NW1/4SE1/434 | 1S | 13E | 355462 | 299 |
| Resolution No. 8 | Dkt 1712 | 238 | NE1/4 SE1/4,SE1/4NE1/434 | 1S | 13E | 355463 | 300 |
| Resolution No. 9 | Dkt 1712 | 239 | NE1/4SE1/4SE1/4NE1/434 | 1S | 13E | 355464 | 301 |
| Resolution No. 10 | Dkt 1712 | 240 | NE1/4SE1/4SE1/4SE1/434 | 1S | 13E | 355465 | 302 |
| Resolution No. 11 | Dkt 1712 | 241 | NE1/4SE1/4SE1/4SE1/434 | 1S | 13E | 355466 | 303 |
| Resolution No. 12 | Dkt 1712 | 242 | NW1/4SE1/4SW1/4SE1/434 | 1S | 13E | 355467 | 304 |

| Name of Claim | Book of | Page | G&SRB&M Section | Township | Range | AMC | |
|-------------------|-------------|------|-------------------------|----------|-------|--------|-----|
| Resolution No. 13 | 1712 | 243 | NW¼SE¼SW¼SE¼34 | 1S | 13E | 355468 | 305 |
| Resolution No. 14 | Dkt 1712 | 244 | SE¼SW¼NE¼SW¼34 | 1S | 13E | 355469 | 306 |
| Resolution No. 15 | Dkt 1712 | 245 | NE¼SW¼SE¼SW¼34 | 1S | 13E | 355470 | 307 |
| Resolution No. 16 | Dkt 1712 | 246 | NE¼SW¼SE¼SW¼34 | 1S | 13E | 355471 | 308 |
| Resolution No. 17 | Dkt 1712 | 247 | NE¼SW¼SW¼SW¼34 | 1S | 13E | 355472 | 309 |
| Resolution No. 18 | Dkt 1712 | 248 | NE¼SW¼SW¼SW¼34 | 1S | 13E | 355473 | 310 |
| Resolution No. 19 | Dkt 1715 | 533 | S½SE¼SE¼34 | 1S | 13E | 355474 | 311 |
| Resolution No. 20 | Dkt 1715 | 534 | S½SW¼SE¼34 | 1S | 13E | 355475 | 312 |
| Resolution No. 21 | Dkt 1715 | 535 | S½SE¼SW¼34 | 1S | 13E | 355476 | 313 |
| Resolution No. 22 | Dkt 1715 | 536 | S½SW¼SW¼34 | 1S | 13E | 355477 | 314 |
| Eric #1 | 1997-029460 | 1 | NE¼22 & NW¼23 | 1S | 13E | 347702 | 315 |
| Eric #2 | 1997-029461 | 1 | NE¼22 | 1S | 13E | 347703 | 316 |
| Eric #3 | 1997-029462 | 1 | NW¼22&NE¼22 | 1S | 13E | 347704 | 317 |
| Eric #4 | 1997-029463 | 1 | NW¼22 | 1S | 13E | 347705 | 318 |
| Eric #5 | 1997-029464 | 1 | NE¼21 | 1S | 13E | 347706 | 319 |
| Eric #6 | 1997-029465 | 1 | NW¼21 & NE¼21 | 1S | 13E | 347707 | 320 |
| Eric #7 | 1997-029466 | 1 | NW¼21 | 1S | 13E | 347708 | 321 |
| Eric #8 | 1997-029467 | 1 | NE¼20 & NW¼21 | 1S | 13E | 347709 | 322 |
| Eric #9 | 1997-029468 | 1 | NE¼20 | 1S | 13E | 347710 | 323 |
| Eric #10 | 1997-029469 | 1 | SE¼17 | 1S | 13E | 347711 | 324 |
| Eric #11 | 1997-029470 | 1 | SE¼17&SW¼16 | 1S | 13E | 374412 | 325 |
| Eric #12 | 1997-029471 | 1 | SW¼16 | 1S | 13E | 347713 | 326 |
| Eric #13 | 1997-029472 | 1 | SW¼16 & SE¼16 | 1S | 13E | 347714 | 327 |
| Eric #14 | 1997-029473 | 1 | SE¼16 | 1S | 13E | 347715 | 328 |
| Eric #15 | 1997-029474 | 1 | SW¼15 | 1S | 13E | 347716 | 329 |
| Eric #16 | 1997-029475 | 1 | SW¼15&S¼15 | 1S | 13E | 347717 | 330 |
| Eric #17 | 1997-029476 | 1 | SW¼15 | 1S | 13E | 347718 | 331 |
| Eric #18 | 1997-029477 | 1 | SE¼15&SW¼14 | 1S | 13E | 347719 | 332 |
| Eric #19 | 1997-029478 | 1 | SW¼14 | 1S | 13E | 347720 | 333 |
| Eric #20 | 1997-029479 | 1 | SW¼14 | 1S | 13E | 347721 | 334 |
| Eric #21 | 1997-029480 | 1 | SW¼14 | 1S | 13E | 347722 | 335 |
| Eric #22 | 1997-029481 | 1 | SW¼14 | 1S | 13E | 347723 | 336 |
| Eric #23 | 1997-029482 | 1 | SW¼14 | 1S | 13E | 347724 | 337 |
| Eric #24 | 1997-029483 | 1 | SW¼14&SE¼15 | 1S | 13E | 347725 | 338 |
| Eric #25 | 1997-029484 | 1 | SE¼15 | 1S | 13E | 347726 | 339 |
| Eric #26 | 1997-029485 | 1 | SE¼15 | 1S | 13E | 347727 | 340 |
| Eric #27 | 1997-029486 | 1 | SE¼15 | 1S | 13E | 347728 | 341 |
| Eric #28 | 1997-029487 | 1 | SE¼15&SW¼15 | 1S | 13E | 347729 | 342 |
| Eric #29 | 1997-029488 | 1 | SW¼15 | 1S | 13E | 347730 | 343 |
| Eric #30 | 1997-029489 | 1 | SW¼15 | 1S | 13E | 347731 | 344 |
| Eric #31 | 1997-029490 | 1 | SW¼15 | 1S | 13E | 347732 | 345 |
| Eric #32 | 1997-029491 | 1 | SW¼15 | 1S | 13E | 347733 | 346 |
| Eric #33 | 1997-029492 | 1 | SW¼16 | 1S | 13E | 347734 | 347 |
| Eric #34 | 1997-029493 | 1 | SE¼16 | 1S | 13E | 347735 | 348 |
| Eric #35 | 1997-029494 | 1 | SW¼16 & SE¼16 | 1S | 13E | 347736 | 349 |
| Eric #36 | 1997-029495 | 1 | SW¼16 | 1S | 13E | 347737 | 350 |
| Eric #37 | 1997-029496 | 1 | SE¼17 & SW¼16 | 1S | 13E | 347738 | 351 |
| Eric #38 | 1997-029497 | 1 | SE¼17 | 1S | 13E | 347739 | 352 |
| Eric #39 | 1997-029498 | 1 | SE¼17 | 1S | 13E | 347740 | 353 |
| Eric #40 | 1997-029499 | 1 | SE¼17 & SW¼16 | 1S | 13E | 347741 | 354 |
| Eric #41 | 1997-029500 | 1 | SW¼16 | 1S | 13E | 347742 | 355 |
| Eric #42 | 1997-029501 | 1 | SW¼16&SE¼16 | 1S | 13E | 347743 | 356 |
| Eric #43 | 1997-029502 | 1 | SE¼16 | 1S | 13E | 347744 | 357 |
| Eric #44 | 1997-029503 | 1 | NE¼16&SE¼16 | 1S | 13E | 347745 | 358 |
| Eric #45 | 1997-029504 | 1 | SW¼16&SE¼16 | 1S | 13E | 347746 | 359 |
| Eric #46 | 1997-029505 | 1 | SW¼16 | 1S | 13E | 347747 | 360 |
| Eric #47 | 1997-029506 | 1 | SE¼17&SW¼16 | 1S | 13E | 347748 | 361 |
| Eric #48 | 1997-029507 | 1 | SE¼17 | 1S | 13E | 347749 | 362 |
| Eric #49 | 1997-029508 | 1 | NE¼17&SE¼17 | 1S | 13E | 347750 | 363 |
| Eric #50 | 1997-029509 | 1 | NE¼17,SE¼17,NW¼16,SW¼16 | 1S | 13E | 347751 | 364 |
| Eric #51 | 1997-029510 | 1 | NW¼16 & SW¼16 | 1S | 13E | 347752 | 365 |
| Eric #52 | 1997-029511 | 1 | NE¼16,NW¼16,SE¼16,SW¼16 | 1S | 13E | 347753 | 366 |

| Name of Claim | Book of | Page | G&SRB&M Section | Township | Range | AMC | |
|---------------|-------------|------|------------------------------|----------|-------|--------|-----|
| Eric #53 | 199 | 512 | 1 NW¼16&NE¼16 | 1S | 13E | 347754 | 367 |
| Eric #54 | 1997-029513 | 1 | 1 NW¼16 | 1S | 13E | 347755 | 368 |
| Eric #55 | 1997-029514 | 1 | 1 NE¼17&NW¼16 | 1S | 13E | 347756 | 369 |
| Eric #56 | 1997-029515 | 1 | 1 NE¼17 | 1S | 13E | 347757 | 370 |
| Eric #57 | 1997-029516 | 1 | 1 NE¼16&SE¼16 | 1S | 13E | 347758 | 371 |
| Eric #58 | 1997-029517 | 1 | 1 NE¼16&SE¼16 | 1S | 13E | 347759 | 372 |
| Eric #59 | 1997-029518 | 1 | 1 NW¼15&SW¼15 | 1S | 13E | 347760 | 373 |
| Eric #60 | 1997-029519 | 1 | 1 SW¼15&NW¼15 | 1S | 13E | 347761 | 374 |
| Eric #61 | 1997-029520 | 1 | 1 NW¼15&SW¼15 | 1S | 13E | 347762 | 375 |
| Eric #62 | 1997-029521 | 1 | 1 NW¼15&SW¼15 | 1S | 13E | 347763 | 376 |
| Eric #63 | 1997-029522 | 1 | 1 NW¼15, SW¼15, SE¼15, NE¼15 | 1S | 13E | 347764 | 377 |
| Eric #64 | 1997-029523 | 1 | 1 NE¼15&SE¼15 | 1S | 13E | 347765 | 378 |
| Eric #65 | 19974)29524 | 1 | 1 NE¼15&SE¼15 | 1S | 13E | 347766 | 379 |
| Eric #66 | 1997-029525 | 1 | 1 NE¼15&SE¼15 | 1S | 13E | 347767 | 380 |
| Eric #67 | 1997-029526 | 1 | 1 NE¼15, SE¼15, NW¼14, SW¼14 | 1S | 13E | 347768 | 381 |
| Eric #68 | 1997-029527 | 1 | 1 SW¼14 & NW¼14 | 1S | 13E | 347769 | 382 |
| Eric #69 | 1997-029528 | 1 | 1 SW¼14&NW¼14 | 1S | 13E | 347770 | 383 |
| Eric #70 | 1997-029529 | 1 | 1 SW¼14&NW¼14 | 1S | 13E | 347771 | 384 |
| Eric #71 | 1997-029530 | 1 | 1 SW¼14&NW¼14 | 1S | 13E | 347772 | 385 |
| Eric #72 | 1997-029531 | 1 | 1 SW¼14 & NW¼14 | 1S | 13E | 347773 | 386 |
| Eric #73 | 1997-029532 | 1 | 1 NE¼14 | 1S | 13E | 347774 | 387 |
| Eric #74 | 1997-029533 | 1 | 1 NE¼14 | 1S | 13E | 347775 | 388 |
| Eric #75 | 1997-029534 | 1 | 1 NW¼14&NE¼14 | 1S | 13E | 347776 | 389 |
| Eric #76 | 1997-029535 | 1 | 1 NW¼14 | 1S | 13E | 347777 | 390 |
| Eric #77 | 1997-029536 | 1 | 1 NW¼14 | 1S | 13E | 347778 | 391 |
| Eric #78 | 1997-029537 | 1 | 1 NW¼14 | 1S | 13E | 347779 | 392 |
| Eric #79 | 1997-029538 | 1 | 1 NW¼14 | 1S | 13E | 347780 | 393 |
| Eric #80 | 1997-029539 | 1 | 1 NE¼15&NW¼14 | 1S | 13E | 347781 | 394 |
| Eric #81 | 1997-029540 | 1 | 1 NE¼15 | 1S | 13E | 347782 | 395 |
| Eric #82 | 1997-029541 | 1 | 1 NE¼15 | 1S | 13E | 347783 | 396 |
| Eric #83 | 1997-029542 | 1 | 1 NE¼15 | 1S | 13E | 347784 | 397 |
| Eric #84 | 1997-029543 | 1 | 1 NW¼15&NE¼15 | 1S | 13E | 347785 | 398 |
| Eric #85 | 1997-029544 | 1 | 1 NW¼15 | 1S | 13E | 347786 | 399 |
| Eric #86 | 1997-029545 | 1 | 1 NW¼15 | 1S | 13E | 347787 | 400 |
| Eric #87 | 1997-029546 | 1 | 1 NW¼15 | 1S | 13E | 347788 | 401 |
| Eric #88 | 19974)29547 | 1 | 1 NW¼15 | 1S | 13E | 347789 | 402 |
| Eric #89 | 1997-029548 | 1 | 1 NE¼16 | 1S | 13E | 347790 | 403 |
| Eric #90 | 1997-029549 | 1 | 1 NE¼16 | 1S | 13E | 347791 | 404 |
| Eric #91 | 1997-029550 | 1 | 1 NE¼16 | 1S | 13E | 347792 | 405 |
| Eric #92 | 1997-029551 | 1 | 1 NW¼16 & NE¼16 | 1S | 13E | 347793 | 406 |
| Eric #93 | 1997-029552 | 1 | 1 NW¼16 | 1S | 13E | 347794 | 407 |
| Eric #94 | 1997-029553 | 1 | 1 NE¼17&NW¼16 | 1S | 13E | 347795 | 408 |
| Eric #95 | 1997-029554 | 1 | 1 NE¼17 | 1S | 13E | 347796 | 409 |
| Eric #97 | 1997-029555 | 1 | 1 NE¼17 | 1S | 13E | 347797 | 410 |
| Eric #98 | 1997-029556 | 1 | 1 NE¼17 | 1S | 13E | 347798 | 411 |
| Eric #99 | 1997-029557 | 1 | 1 NE¼17&NW¼16 | 1S | 13E | 347799 | 412 |
| Eric #100 | 1997-029558 | 1 | 1 NW¼16 | 1S | 13E | 347800 | 413 |
| Eric #101 | 1997-029559 | 1 | 1 NW¼16&NE¼16 | 1S | 13E | 347801 | 414 |
| Eric #102 | 1997-029560 | 1 | 1 NW¼16, NE¼16, SW¼9, SE¼9 | 1S | 13E | 347802 | 415 |
| Eric #103 | 1997-029561 | 1 | 1 NW¼16 & SW¼9 | 1S | 13E | 347803 | 416 |
| Eric #104 | 1997-029562 | 1 | 1 SE¼8, NE¼17, SW¼9, NW¼16 | 1S | 13E | 347804 | 417 |
| Eric #105 | 1997-029563 | 1 | 1 SE¼8&NE¼17 | 1S | 13E | 347805 | 418 |
| Eric #106 | 1997-029564 | 1 | 1 SE¼8 | 1S | 13E | 347806 | 419 |
| Eric #107 | 1997-029565 | 1 | 1 SE¼8 & SW¼9 | 1S | 13E | 347807 | 420 |
| Eric #108 | 1997-029566 | 1 | 1 SW¼9 | 1S | 13E | 347808 | 421 |
| Eric #109 | 1997-029567 | 1 | 1 SW¼9 & SE¼9 | 1S | 13E | 347809 | 422 |
| Eric #110 | 1997-029568 | 1 | 1 SW¼9 & SE¼9 | 1S | 13E | 347810 | 423 |
| Eric #111 | 1997-029569 | 1 | 1 SW¼9 | 1S | 13E | 347811 | 424 |
| Eric #112 | 1997-029570 | 1 | 1 SE¼8 & SW¼9 | 1S | 13E | 347812 | 425 |
| Eric #113 | 1997-029571 | 1 | 1 SE¼8 | 1S | 13E | 347813 | 426 |
| Eric #114 | 1997-029572 | 1 | 1 SW¼8, SE¼8, NW¼17, NE¼17 | 1S | 13E | 347814 | 427 |
| Eric #115 | 1997-029573 | 1 | 1 NE¼8, SE¼8, NW¼8, SW¼8 | 1S | 13E | 347815 | 428 |

| Name of Claim | Book of | Page | G&SRB&M Section | Township | Range | AMC | |
|-------------------|-------------|------|---|----------|-------|--------|-----|
| Eric #116 | 1997-029574 | 1 | SE $\frac{1}{8}$ | 1S | 13E | 347816 | 429 |
| Eric #117 | 1997-029575 | 1 | SE $\frac{1}{8}$ " SW $\frac{1}{9}$ | 1S | 13E | 347817 | 430 |
| Eric #118 | 1997-029576 | 1 | SW $\frac{1}{9}$ | 1S | 13E | 347818 | 431 |
| Eric #119 | 1997-029577 | 1 | SW $\frac{1}{9}$ & SE $\frac{1}{9}$ | 1S | 13E | 347819 | 432 |
| Eric #120 | 1997-029578 | 1 | SW $\frac{1}{9}$ & SE $\frac{1}{9}$ | 1S | 13E | 347820 | 433 |
| Eric #121 | 1997-029579 | 1 | SW $\frac{1}{9}$ | 1S | 13E | 347821 | 434 |
| Eric #122 | 1997-029580 | 1 | SE $\frac{1}{8}$ & SW $\frac{1}{9}$ | 1S | 13E | 347822 | 435 |
| Eric #123 | 1997-029581 | 1 | SE $\frac{1}{8}$ | 1S | 13E | 347823 | 436 |
| Eric #124 | 1997-029582 | 1 | NE $\frac{1}{8}$ & SE $\frac{1}{8}$ | 1S | 13E | 347824 | 437 |
| Eric #125 | 1997-029583 | 1 | NE $\frac{1}{8}$, SE $\frac{1}{8}$, NW $\frac{1}{9}$, SW $\frac{1}{9}$ | 1S | 13E | 347825 | 438 |
| Eric #126 | 1997-029584 | 1 | NW $\frac{1}{9}$ & SW $\frac{1}{9}$ | 1S | 13E | 347826 | 439 |
| Eric #127 | 1997-029585 | 1 | NE $\frac{1}{9}$, SE $\frac{1}{9}$, SW $\frac{1}{9}$, NW $\frac{1}{9}$ | 1S | 13E | 347827 | 440 |
| Eric #128 | 1997-029586 | 1 | NW $\frac{1}{9}$ & NE $\frac{1}{9}$ | 1S | 13E | 347828 | 441 |
| Eric #129 | 1997-029587 | 1 | NW $\frac{1}{9}$ | 1S | 13E | 347829 | 442 |
| Eric #130 | 1997-029588 | 1 | NE $\frac{1}{8}$ & NW $\frac{1}{9}$ | 1S | 13E | 347830 | 443 |
| Eric #131 | 1997-029589 | 1 | NE $\frac{1}{8}$ & NW $\frac{1}{9}$ | 1S | 13E | 347831 | 444 |
| Eric #132 | 1997-029590 | 1 | NW $\frac{1}{9}$ | 1S | 13E | 347832 | 445 |
| Eric #133 | 1997-029591 | 1 | NW $\frac{1}{9}$ & NE $\frac{1}{9}$ | 1S | 13E | 347833 | 446 |
| Eric #135 | 1997-029592 | 1 | SW $\frac{1}{12}$ | 1S | 13E | 347834 | 447 |
| Eric #136 | 1997-029593 | 1 | SE $\frac{1}{11}$ & SW $\frac{1}{12}$ | 1S | 13E | 347835 | 448 |
| Eric #137 | 1997-029594 | 1 | SE $\frac{1}{11}$ | 1S | 13E | 347836 | 449 |
| Eric #138 | 1997-029595 | 1 | NE $\frac{1}{14}$ & SE $\frac{1}{11}$ | 1S | 13E | 347837 | 450 |
| Eric #139 | 1997-029596 | 1 | NE $\frac{1}{14}$ & SE $\frac{1}{11}$ | 1S | 13E | 347838 | 451 |
| Eric #140 | 1997-029597 | 1 | NW $\frac{1}{14}$, NE $\frac{1}{14}$, SW $\frac{1}{11}$, SE $\frac{1}{11}$ | 1S | 13E | 347839 | 452 |
| Eric #141 | 1997-029598 | 1 | NW $\frac{1}{14}$ & SW $\frac{1}{11}$ | 1S | 13E | 347840 | 453 |
| Eric #142 | 1997-029599 | 1 | NW $\frac{1}{14}$ & SW $\frac{1}{11}$ | 1S | 13E | 347841 | 454 |
| Eric #143 | 1997-029600 | 1 | NW $\frac{1}{14}$ & SW $\frac{1}{11}$ | 1S | 13E | 347842 | 455 |
| Eric #144 | 1997-029601 | 1 | NW $\frac{1}{14}$ & SW $\frac{1}{11}$ | 1S | 13E | 347843 | 456 |
| Eric #145 | 1997-029602 | 1 | NE $\frac{1}{15}$, NW $\frac{1}{14}$, SE $\frac{1}{10}$, SW $\frac{1}{11}$ | 1S | 13E | 347844 | 457 |
| Eric #146 | 1997-029603 | 1 | NE $\frac{1}{15}$ & SE $\frac{1}{10}$ | 1S | 13E | 347845 | 458 |
| Eric #147 | 1997-029604 | 1 | NE $\frac{1}{15}$ & SE $\frac{1}{10}$ | 1S | 13E | 347846 | 459 |
| Eric #148 | 1997-029605 | 1 | NW $\frac{1}{15}$ & SE $\frac{1}{10}$ | 1S | 13E | 347847 | 460 |
| Eric #149 | 1997-029606 | 1 | NW $\frac{1}{15}$, NE $\frac{1}{15}$, SW $\frac{1}{10}$, SE $\frac{1}{10}$ | 1S | 13E | 347848 | 461 |
| Eric #150 | 1997-029607 | 1 | NW $\frac{1}{15}$ & SW $\frac{1}{10}$ | 1S | 13E | 347849 | 462 |
| Eric #151 | 1997-029608 | 1 | NW $\frac{1}{15}$ & SW $\frac{1}{10}$ | 1S | 13E | 347850 | 463 |
| Eric #152 | 1997-029609 | 1 | NW $\frac{1}{15}$ & SW $\frac{1}{10}$ | 1S | 13E | 347851 | 464 |
| Eric #153 | 1997-029610 | 1 | NW $\frac{1}{15}$ & SW $\frac{1}{10}$ | 1S | 13E | 347852 | 465 |
| Eric #154 | 1997-029611 | 1 | NE $\frac{1}{16}$ & SE $\frac{1}{9}$ | 1S | 13E | 347853 | 466 |
| Eric #155 | 1997-029612 | 1 | NE $\frac{1}{16}$ & SE $\frac{1}{9}$ | 1S | 13E | 347854 | 467 |
| Eric #156 | 1997-029613 | 1 | NE $\frac{1}{16}$ & SE $\frac{1}{9}$ | 1S | 13E | 347855 | 468 |
| Eric #157 amended | 1998-000721 | 1 | NE $\frac{1}{9}$ | 1S | 13E | 347856 | 469 |
| Eric #158 amended | 1998-000721 | 2 | NE $\frac{1}{9}$ | 1S | 13E | 347857 | 470 |
| Eric #159 amended | 1998-000721 | 3 | NE $\frac{1}{9}$ | 1S | 13E | 347858 | 471 |
| Eric #160 | 1997-029617 | 1 | NW $\frac{1}{10}$ | 1S | 13E | 347859 | 472 |
| Eric #161 | 1997-029618 | 1 | NW $\frac{1}{10}$ | 1S | 13E | 347860 | 473 |
| Eric #162 | 1997-029619 | 1 | NW $\frac{1}{10}$ | 1S | 13E | 347861 | 474 |
| Eric #163 | 1997-029620 | 1 | NW $\frac{1}{10}$ | 1S | 13E | 347862 | 475 |
| Eric #164 | 1997-029621 | 1 | NW $\frac{1}{10}$ & SW $\frac{1}{10}$ | 1S | 13E | 347863 | 476 |
| Eric #165 | 1997-029622 | 1 | NE $\frac{1}{10}$ & SE $\frac{1}{10}$ | 1S | 13E | 347864 | 477 |
| Eric #166 | 1997-029623 | 1 | NE $\frac{1}{10}$ & SE $\frac{1}{10}$ | 1S | 13E | 347865 | 478 |
| Eric #167 | 1997-029624 | 1 | NE $\frac{1}{10}$ & SE $\frac{1}{10}$ | 1S | 13E | 347866 | 479 |
| Eric #168 amended | 1998-000721 | 4 | NE 1/4 10, SE 1/4 10, NW 1/4 | 1S | 13E | 347867 | 480 |
| Eric #169 | 1997-029626 | 1 | NE $\frac{1}{11}$ & SW $\frac{1}{11}$ | 1S | 13E | 347868 | 481 |
| Eric #170 | 1997-029627 | 1 | NW $\frac{1}{11}$ & SW $\frac{1}{11}$ | 1S | 13E | 347869 | 482 |
| Eric #171 | 1997-029628 | 1 | NW $\frac{1}{11}$ & SW $\frac{1}{11}$ | 1S | 13E | 347870 | 483 |
| Eric #172 | 1997-029629 | 1 | NW $\frac{1}{11}$ & SW $\frac{1}{11}$ | 1S | 13E | 347871 | 484 |
| Eric #173 | 1997-029630 | 1 | NW $\frac{1}{11}$ & SW $\frac{1}{11}$ & NE $\frac{1}{11}$ & | 1S | 13E | 347872 | 485 |
| Eric #174 | 1997-029631 | 1 | NE $\frac{1}{11}$ & SE $\frac{1}{11}$ | 1S | 13E | 347873 | 486 |
| Eric #175 | 1997-029632 | 1 | NE $\frac{1}{11}$ & SE $\frac{1}{11}$ | 1S | 13E | 347874 | 487 |
| Eric #176 | 1997-029633 | 1 | NE $\frac{1}{11}$ & SE $\frac{1}{11}$ | 1S | 13E | 347875 | 488 |
| Eric #177 | 1997-029634 | 1 | NE $\frac{1}{11}$ & SE $\frac{1}{11}$ & NW $\frac{1}{12}$ & | 1S | 13E | 347876 | 489 |
| Eric #178 | 1997-029635 | 1 | NE $\frac{1}{11}$ | 1S | 13E | 347877 | 490 |

RECEIVED
 PHOENIX, ARIZONA
 STATE OFFICE

| Name of Claim | Book of | Page | G&SRB&M Section | Township | Range | AMC | |
|-------------------|-------------|------|-----------------------|----------|-------|--------|-----|
| Eric #179 | 199 | 636 | 1 NE¼11 | 1S | 13E | 347878 | 491 |
| Eric #180 | 1997-029637 | 1 | NE¼11 | 1S | 13E | 347879 | 492 |
| Eric #181 | 1997-029638 | 1 | NW¼11&NE¼11 | 1S | 13E | 347880 | 493 |
| Eric #182 | 1997-029639 | 1 | NW¼11 | 1S | 13E | 347881 | 494 |
| Eric #183 | 1997-029640 | 1 | NW¼11 | 1S | 13E | 347882 | 495 |
| Eric #184 | 1997-029641 | 1 | NW¼11 | 1S | 13E | 347883 | 496 |
| Eric #185 | 1997-029642 | 1 | NW¼11 | 1S | 13E | 347884 | 497 |
| Eric #186 | 1997-029643 | 1 | NE¼10&NW¼11 | 1S | 13E | 347885 | 498 |
| Eric #187 | 1997-029644 | 1 | NE¼10 | 1S | 13E | 347886 | 499 |
| Eric #188 | 1997-029645 | 1 | NE¼10 | 1S | 13E | 347887 | 500 |
| Eric #189 | 1997-029646 | 1 | NE¼10 | 1S | 13E | 347888 | 501 |
| Eric #190 | 1997-029647 | 1 | NW¼10 | 1S | 13E | 347889 | 502 |
| Eric #191 | 1997-029648 | 1 | NW¼10 | 1S | 13E | 347890 | 503 |
| Eric #192 | 1997-029649 | 1 | Nw¼10 | 1S | 13E | 347891 | 504 |
| Eric #193 | 1997-029650 | 1 | NW¼10 | 1S | 13E | 347892 | 505 |
| Eric #194 | 1997-029651 | 1 | NW¼10 | 1S | 13E | 347893 | 506 |
| Eric #195 | 1997-029652 | 1 | NE¼9 | 1S | 13E | 347894 | 507 |
| Eric #196 | 1997-029653 | 1 | NE¼9 | 1S | 13E | 347895 | 508 |
| Eric #197 | 1997-029654 | 1 | NE¼9 | 1S | 13E | 347896 | 509 |
| Eric #198 | 1997-029655 | 1 | SE¼4 & NE¼9 | 1S | 13E | 347897 | 510 |
| Eric #199 | 1997-029656 | 1 | SE¼4 & NE¼9 | 1S | 13E | 347898 | 511 |
| Eric #200 | 1997-029657 | 1 | SE¼4 & NE¼9 | 1S | 13E | 347899 | 512 |
| Eric #201 | 1997-029658 | 1 | NW¼10&SW¼3 | 1S | 13E | 347900 | 513 |
| Eric #202 | 1997-029659 | 1 | NW¼10 & SW¼3 | 1S | 13E | 347901 | 514 |
| Eric #203 | 1997-029660 | 1 | NW¼10 & SW¼3 | 1S | 13E | 347902 | 515 |
| Eric #204 | 1997-029661 | 1 | NW¼10 & SW¼3 | 1S | 13E | 347903 | 516 |
| Eric #205 | 1997-029662 | 1 | NW¼10,NE¼10,SW¼3,SE¼3 | 1S | 13E | 347904 | 517 |
| Eric #206 | 1997-029663 | 1 | SE¼8&NE¼10 | 1S | 13E | 347905 | 518 |
| Eric #207 | 1997-029664 | 1 | SE¼3 & NE¼10 | 1S | 13E | 347906 | 519 |
| Eric #208 | 1997-029665 | 1 | SE¼3 & NE¼10 | 1S | 13E | 347907 | 520 |
| Eric #209 | 1997-029666 | 1 | SE¼3,SW¼2,NE¼10,NW¼11 | 1S | 13E | 347908 | 521 |
| Eric #210 | 1997-029667 | 1 | SW¼2&NW¼11 | 1S | 13E | 348024 | 522 |
| Eric #211 | 1997-029668 | 1 | SW¼2&NW¼11 | 1S | 13E | 348025 | 523 |
| Eric #212 | 1997-029669 | 1 | NW¼11&SW¼2 | 1S | 13E | 348026 | 524 |
| Eric #213 | 1997-029670 | 1 | SW¼2&NW¼11 | 1S | 13E | 348027 | 525 |
| Eric #214 amended | 1998-721 | 5 | SW¼2,SE¼2,NW¼11,NE¼11 | 1S | 13E | 348028 | 526 |
| Eric #215 | 1997-029672 | 1 | NE¼11 & SE¼2 | 1S | 13E | 348029 | 527 |
| Eric #216 | 1997-029673 | 1 | SE¼2 & NE¼11 | 1S | 13E | 348030 | 528 |
| Eric #217 | 1997-029674 | 1 | SE¼2 | 1S | 13E | 348031 | 529 |
| Eric #218 amended | 1998-000721 | 6 | SW¼2 & SE¼2 | 1S | 13E | 348032 | 530 |
| Eric #219 | 1997-029676 | 1 | SW¼2 | 1S | 13E | 348033 | 531 |
| Eric #220 | 1997-029677 | 1 | SW¼2 | 1S | 13E | 348034 | 532 |
| Eric #221 | 1997-029678 | 1 | SW¼2 | 1S | 13E | 348035 | 533 |
| Eric #222 | 1997-029679 | 1 | SW¼2 | 1S | 13E | 348036 | 534 |
| Eric #223 | 1997-029680 | 1 | SE¼3 & SW¼2 | 1S | 13E | 348037 | 535 |
| Eric #224 amended | 1998-000721 | 7 | NE¼10 & SE¼3 | 1S | 13E | 348038 | 536 |
| Eric #225 | 1997-029682 | 1 | SE¼3 | 1S | 13E | 348039 | 537 |
| Eric #226 | 1997-029683 | 1 | SE¼3 | 1S | 13E | 348040 | 538 |
| Eric #227 | 1997-029684 | 1 | SW¼3 & SE¼3 | 1S | 13E | 348041 | 539 |
| Eric #228 amended | 1998-000721 | 8 | NW¼10& SW¼3 | 1S | 13E | 348042 | 540 |
| Eric #229 amended | 1998-000721 | 9 | NW¼10&SW¼3 | 1S | 13E | 348043 | 541 |
| Eric #230 | 1997-029687 | 1 | SE¼3 & NE¼3 | 1S | 13E | 348044 | 542 |
| Eric #231 | 1997-029688 | 1 | SE¼3&NE¼3 | 1S | 13E | 348045 | 543 |
| Eric #232 | 1997-029689 | 1 | SE¼3,NE¼3,SW¼2,NW¼2 | 1S | 13E | 348046 | 544 |
| Eric #233 | 1997-029690 | 1 | SW¼2&NW¼2 | 1S | 13E | 348047 | 545 |
| Eric #234 | 1997-029691 | 1 | SW¼2&NW¼2 | 1S | 13E | 348048 | 546 |
| Eric #235 | 1997-029692 | 1 | SW¼2 & NW¼2 | 1S | 13E | 348049 | 547 |
| Eric #236 amended | 1998-000721 | 10 | NW 1/4 2, SW 1/4 2 | 1S | 13E | 348050 | 548 |
| Eric #237 | 1997-029694 | 1 | NE¼2 & SE¼2 | 1S | 13E | 348051 | 549 |
| Eric #238 | 1997-029695 | 1 | NE¼2 | 1S | 13E | 348052 | 550 |
| Eric #239 | 1997-029696 | 1 | NE¼2 | 1S | 13E | 348053 | 551 |
| Eric #240 | 1997-029697 | 1 | NW¼2 | 1S | 13E | 348054 | 552 |

| Name of Claim | Book of | Page | G&SRB&M Section | Township | Range | AMC | | |
|-------------------|-------------|-------|---|--|-------|--------|--------|-----|
| Eric #241 | 15 | 29698 | 1 | SE $\frac{1}{4}$ 4&NE $\frac{1}{4}$ 9 | 1S | 13E | 348055 | 553 |
| Eric #242 | 1997-029699 | | 1 | SE $\frac{1}{4}$ 2 | 1S | 13E | 348056 | 554 |
| Eric #243 | 1997-029700 | | 1 | NW $\frac{1}{4}$ 28 | 1S | 13E | 348057 | 555 |
| Eric #244 | 1997-029701 | | 1 | NW $\frac{1}{4}$ 28 & NE $\frac{1}{4}$ 28 | 1S | 13E | 348058 | 556 |
| Eric #245 | 1997-029702 | | 1 | NE $\frac{1}{4}$ 28 | 1S | 13E | 348059 | 557 |
| Eric #246 | 1997-029703 | | 1 | NE $\frac{1}{4}$ 28&NW $\frac{1}{4}$ 27 | 1S | 13E | 348060 | 558 |
| Eric #247 | 1997-029704 | | 1 | NW $\frac{1}{4}$ 28 | 1S | 13E | 348061 | 559 |
| Eric #248 | 1997-029705 | | 1 | NE $\frac{1}{4}$ 2 | 1S | 13E | 348062 | 560 |
| Eric #249 | 1997-029706 | | 1 | NE $\frac{1}{4}$ 2 | 1S | 13E | 348063 | 561 |
| Eric #250 | 1997-029707 | | 1 | NE $\frac{1}{4}$ 20 & NW $\frac{1}{4}$ 20 | 1S | 13E | 348064 | 562 |
| Eric #251 | 1997-029708 | | 1 | NE $\frac{1}{4}$ 20, NW $\frac{1}{4}$ 20, SW $\frac{1}{4}$ 20, SE $\frac{1}{4}$ 20 | 1S | 13E | 348065 | 563 |
| Eric #252 | 1997-029709 | | 1 | SW $\frac{1}{4}$ 20 & NW $\frac{1}{4}$ 20 | 1S | 13E | 348066 | 564 |
| Eric #253 | 1997-029710 | | 1 | NW $\frac{1}{4}$ 20 | 1S | 13E | 348067 | 565 |
| Eric #254 | 1997-029711 | | 1 | N-W $\frac{1}{4}$ 20 | 1S | 13E | 348068 | 566 |
| Eric #255 | 1997-029712 | | 1 | NW $\frac{1}{4}$ 20 & SW $\frac{1}{4}$ 20 | 1S | 13E | 348069 | 567 |
| Eric #256 | 1997-029713 | | 1 | NW $\frac{1}{4}$ 20 & SW $\frac{1}{4}$ 20 | 1S | 13E | 348070 | 568 |
| Eric #257 | 1997-029714 | | 1 | NW $\frac{1}{4}$ 20 | 1S | 13E | 348071 | 569 |
| Eric #258 | 1997-029715 | | 1 | NW $\frac{1}{4}$ 20 | 1S | 13E | 348072 | 570 |
| Eric #259 | 1997-029716 | | 1 | NW $\frac{1}{4}$ 20 & SW $\frac{1}{4}$ 20 | 1S | 13E | 348073 | 571 |
| Eric #260 | 1997-029717 | | 1 | NE $\frac{1}{4}$ 19, SE $\frac{1}{4}$ 19, NW $\frac{1}{4}$ 20, SW $\frac{1}{4}$ 20 | 1S | 13E | 348074 | 572 |
| Eric #261 | 1997-029718 | | 1 | NE $\frac{1}{4}$ 19 & NW $\frac{1}{4}$ 20 | 1S | 13E | 348075 | 573 |
| Eric #262 | 1997-029719 | | 1 | NW $\frac{1}{4}$ 19&NE $\frac{1}{4}$ 19 | 1S | 13E | 348076 | 574 |
| Eric #263 | 1997-029720 | | 1 | NE $\frac{1}{4}$ 19, SE $\frac{1}{4}$ 19, NW $\frac{1}{4}$ 19, SW $\frac{1}{4}$ 19 | 1S | 13E | 348077 | 575 |
| Eric #264 | 1997-029721 | | 1 | SW $\frac{1}{4}$ 19 & SE $\frac{1}{4}$ 19 | 1S | 13E | 348078 | 576 |
| Eric #265 | 1997-029722 | | 1 | SE $\frac{1}{4}$ 19 & SW $\frac{1}{4}$ 20 | 1S | 13E | 348079 | 577 |
| Eric #266 | 1997-029723 | | 1 | SW $\frac{1}{4}$ 20 | 1S | 13E | 348080 | 578 |
| Eric #267 | 1997-029724 | | 1 | SW $\frac{1}{4}$ 20 | 1S | 13E | 348081 | 579 |
| Eric #268 | 1997-029725 | | 1 | SW $\frac{1}{4}$ 20 | 1S | 13E | 348082 | 580 |
| Eric #269 | 1997-029726 | | 1 | SW $\frac{1}{4}$ 20 | 1S | 13E | 348083 | 581 |
| Eric #270 | 1997-029727 | | 1 | SE $\frac{1}{4}$ 20 & SW $\frac{1}{4}$ 20 | 1S | 13E | 348084 | 582 |
| Eric #271 | 1997-029728 | | 1 | SE $\frac{1}{4}$ 20, SW $\frac{1}{4}$ 20, NW $\frac{1}{4}$ 29, NE $\frac{1}{4}$ 29 | 1S | 13E | 348085 | 583 |
| Eric #272 | 1997-029729 | | 1 | SW $\frac{1}{4}$ 20&NW $\frac{1}{4}$ 29 | 1S | 13E | 348086 | 584 |
| Eric #273 amended | 1998-000721 | 11 | SE $\frac{1}{4}$ 19&NE $\frac{1}{4}$ 30 | 1S | 13E | 348087 | 585 | |
| Eric #274 | 1997-029731 | | 1 | NE $\frac{1}{4}$ 20, NW $\frac{1}{4}$ 20, SW $\frac{1}{4}$ 17, SE $\frac{1}{4}$ 17 | 1S | 13E | 348088 | 586 |
| Eric #275 | 1997-029732 | | 1 | NW $\frac{1}{4}$ 20 & SW $\frac{1}{4}$ 17 | 1S | 13E | 348089 | 587 |
| Eric #276 | 1997-029733 | | 1 | NW $\frac{1}{4}$ 20 & SW $\frac{1}{4}$ 17 | 1S | 13E | 348090 | 588 |
| Eric #277 | 1997-029734 | | 1 | NW $\frac{1}{4}$ 20 & SW $\frac{1}{4}$ 17 | 1S | 13E | 348091 | 589 |
| Eric #278 | 1997-029735 | | 1 | NW $\frac{1}{4}$ 20 & SW $\frac{1}{4}$ 17 | 1S | 13E | 348092 | 590 |
| Eric #280 | 1997-029736 | | 1 | SE $\frac{1}{4}$ 13 & NE $\frac{1}{4}$ 24 | 1S | 13E | 348093 | 591 |
| Eric #281 | 1997-029737 | | 1 | SW $\frac{1}{4}$ 18&NW $\frac{1}{4}$ 19 | 1S | 14E | 348094 | 592 |
| Eric #282 | 1997-029738 | | 1 | SW $\frac{1}{4}$ 18&NW $\frac{1}{4}$ 19 | 1S | 14E | 348095 | 593 |
| Eric #283 | 1997-029739 | | 1 | SW $\frac{1}{4}$ 18&NW $\frac{1}{4}$ 19 | 1S | 14E | 348096 | 594 |
| Eric #284 | 1997-029740 | | 1 | SW $\frac{1}{4}$ 18&NW $\frac{1}{4}$ 19 | 1S | 14E | 348097 | 595 |
| Eric #285 | 1997-029741 | | 1 | SW $\frac{1}{4}$ 18, SE $\frac{1}{4}$ 15, NW $\frac{1}{4}$ 19, NE $\frac{1}{4}$ 19 | 1S | 14E | 348098 | 596 |
| Eric #286 | 1997-029742 | | 1 | SE $\frac{1}{4}$ 18 | 1S | 14E | 348099 | 597 |
| Eric #287 | 1997-029743 | | 1 | NE $\frac{1}{4}$ 24 | 1S | 13E | 348100 | 598 |
| Eric #288 | 1997-029744 | | 1 | NE $\frac{1}{4}$ 24 | 1S | 13E | 348101 | 599 |
| Eric #289 | 1997-029745 | | 1 | NE $\frac{1}{4}$ 24 | 1S | 13E | 348102 | 600 |
| Eric #290 | 1997-029746 | | 1 | NE $\frac{1}{4}$ 24 | 1S | 13E | 348103 | 601 |
| Eric #291 | 1997-029747 | | 1 | NE $\frac{1}{4}$ 24 & NW $\frac{1}{4}$ 24 | 1S | 13E | 348104 | 602 |
| Eric #292 | 1997-029748 | | 1 | NW $\frac{1}{4}$ 24 | 1S | 13E | 348105 | 603 |
| Eric #293 | 1997-029749 | | 1 | NW $\frac{1}{4}$ 24 | 1S | 13E | 348106 | 604 |
| Eric #294 | 1997-029750 | | 1 | NW $\frac{1}{4}$ 24 | 1S | 13E | 348107 | 605 |
| Eric #295 | 1997-029751 | | 1 | NW $\frac{1}{4}$ 24 | 1S | 13E | 348108 | 606 |
| Eric #296 | 1997-029732 | | 1 | NE $\frac{1}{4}$ 19 | 1S | 14E | 348109 | 607 |
| Eric #297 | 1997-029753 | | 1 | NE $\frac{1}{4}$ 19&S $\frac{1}{4}$ 19 | 1S | 14E | 348110 | 608 |
| Eric #298 | 1997-029754 | | 1 | NE $\frac{1}{4}$ 19 | 1S | 14E | 348111 | 609 |
| Eric #299 | 1997-029755 | | 1 | NE $\frac{1}{4}$ 19 & SE $\frac{1}{4}$ 19 | 1S | 14E | 348112 | 610 |
| Eric #300 | 1997-029756 | | 1 | NE $\frac{1}{4}$ 19 | 1S | 14E | 348113 | 611 |
| Eric #301 | 1997-029757 | | 1 | NE $\frac{1}{4}$ 19 & SE $\frac{1}{4}$ 19 | 1S | 14E | 348114 | 612 |
| Eric #302 | 1997-029758 | | 1 | NW $\frac{1}{4}$ 19&NE $\frac{1}{4}$ 19 | 1S | 14E | 348115 | 613 |
| Eric #303 | 1997-029759 | | 1 | NW $\frac{1}{4}$ 19 & NE $\frac{1}{4}$ 19 & SW $\frac{1}{4}$ 19 & | 1S | 14E | 348116 | 614 |

| Name of Claim | Book of | Page | G&SRB&M Section | Township | Range | AMC | |
|------------------------|-------------|-------|--------------------------|----------|-------|--------|-----|
| Eric #304 | 1997-029760 | 1 | NW¼19 | 1S | 14E | 348117 | 615 |
| Eric #305 | 1997-029761 | 1 | NW¼19&SW¼19 | 1S | 14E | 348118 | 616 |
| Eric #306 | 1997-029762 | 1 | NW¼19 | 1S | 14E | 348119 | 617 |
| Eric #307 | 1997-029763 | 1 | NW1/419 & SW¼19 | 1S | 14E | 348120 | 618 |
| Eric #308 | 1997-029764 | 1 | NW¼19 | 1S | 14E | 348121 | 619 |
| Eric #309 | 1997-029765 | 1 | NW¼19&SW¼19 | 1S | 14E | 348122 | 620 |
| Eric #310 | 1997-029766 | 1 | NW¼19 | 1S | 14E | 348123 | 621 |
| Eric #311 | 1997-029767 | 1 | SE¼19 | 1S | 14E | 348124 | 622 |
| Eric #312 | 1997-029768 | 1 | SE¼19 | 1S | 14E | 348125 | 623 |
| Eric #313 | 1997-029769 | 1 | SE¼19 | 1S | 14E | 348126 | 624 |
| Eric #314 | 1997-029770 | 1 | SE¼19 & SW¼19 | 1S | 14E | 348127 | 625 |
| Eric #315 | 1997-029771 | 1 | SW¼19 | 1S | 14E | 348128 | 626 |
| Eric #316 | 1997-029772 | 1 | NE¼23 & NW¼24 | 1S | 13E | 348129 | 627 |
| Eric #317 | 1997-029773 | 1 | NE¼23 & SE¼23 & NW¼24 & | 1S | 13E | 348130 | 628 |
| Eric #318 | 1997-029774 | 1 | SE¼23&SW¼24 | 1S | 13E | 348131 | 629 |
| Eric #319 | 1997-029775 | 1 | NE¼23 & SE¼23 & NW¼24 & | 1S | 13E | 348132 | 630 |
| Eric #320 | 1997-029776 | 1 | SE¼23 & SW¼24 | 1S | 13E | 348133 | 631 |
| Eric #321 | 1997-029777 | 1 | NW¼24 & SW¼24 | 1S | 13E | 348134 | 632 |
| Eric #322 | 1997-029778 | 1 | SW¼24 | 1S | 13E | 348135 | 633 |
| Eric #323 | 1997-029779 | 1 | NW¼24&SW¼24 | 1S | 13E | 348136 | 634 |
| Eric #324 | 1997-029780 | 1 | SW¼24 | 1S | 13E | 348137 | 635 |
| Eric #325 | 1997-029781 | 1 | NW¼24&SW¼24 | 1S | 13E | 348138 | 636 |
| Eric #326 | 1997-029782 | 1 | SW¼24 | 1S | 13E | 348139 | 637 |
| Eric #327 | 1997-029783 | 1 | NW¼24 & NE¼24 & SW¼24 & | 1S | 13E | 348140 | 638 |
| Eric #328 | 1997-029784 | 1 | SW¼24&SE¼24 | 1S | 13E | 348141 | 639 |
| Eric #329 | 1997-029785 | 1 | NE¼26 | 1S | 13E | 348142 | 640 |
| Eric #330 | 1997-029786 | 1 | NE¼26 | 1S | 13E | 348143 | 641 |
| Eric #331 | 1997-029787 | 1 | SE¼23 & NE¼26 & SW¼24 & | 1S | 13E | 348144 | 642 |
| Eric #332 | 1997-029788 | 1 | NE¼26 & NW¼25 | 1S | 13E | 348145 | 643 |
| Eric #333 | 1997-029789 | 1 | SW¼24 & NW¼25 | 1S | 13E | 348146 | 644 |
| Eric #334 | 1997-029790 | 1 | NE¼26 & NW¼25 | 1S | 13E | 348147 | 645 |
| Eric #335 | 1997-029791 | 1 | SW¼24&NW¼25 | 1S | 13E | 348148 | 646 |
| Eric #336 | 1997-029792 | 1 | NW¼25 | 1S | 13E | 348149 | 647 |
| Eric #337 | 1997-029793 | 1 | SW¼24&NW¼25 | 1S | 13E | 348150 | 648 |
| Eric #338 | 1997-029794 | 1 | NW¼25 | 1S | 13E | 348151 | 649 |
| Eric #339 | 1997-029795 | 1 | SW¼24 & NW¼25 | 1S | 13E | 348152 | 650 |
| Eric #340 | 1997-029796 | 1 | NW¼25 | 1S | 13E | 348153 | 651 |
| Eric #341 | 1997-029797 | 1 | SW¼24 & SE¼24 & NW¼25 & | 1S | 13E | 348154 | 652 |
| Eric #342 | 1997-029798 | 1 | NW¼25&NE¼25 | 1S | 13E | 348155 | 653 |
| Eric #343 | 1997-029799 | 1 | SE¼26 | 1S | 13E | 348156 | 654 |
| Eric #344 | 1997-029800 | 1 | NE¼26 & SE¼26 | 1S | 13E | 348157 | 655 |
| Eric #345 | 1997-029801 | 1 | SE¼26 | 1S | 13E | 348158 | 656 |
| Eric #346 | 1997-029802 | 1 | NE¼26 & SE¼26 | 1S | 13E | 348159 | 657 |
| Eric #347 | 1997-029803 | 1 | SE¼26 & SW¼25 | 1S | 13E | 348160 | 658 |
| Eric #348 | 1997-029804 | 1 | NE¼26 & SE¼26 & NW¼25 & | 1S | 13E | 348161 | 659 |
| Eric #349 | 1997-029805 | 1 | NW¼25&SW¼25 | 1S | 13E | 348162 | 660 |
| Eric #350 | 1997-029806 | 1 | NE¼35 | 1S | 13E | 348163 | 661 |
| Eric #351 | 1997-029807 | 1 | NE¼35 | 1S | 13E | 348164 | 662 |
| Eric #352 | 1997-029808 | 1 | NE¼35 & SE¼35 | 1S | 13E | 348165 | 663 |
| Eric #353 | 1997-029809 | 1 | NE¼35 & SE¼35 | 1S | 13E | 348166 | 664 |
| Eric #354 | 1997-029810 | 1 | SE¼35 | 1S | 13E | 348167 | 665 |
| Eric #355 | 1997-029811 | 1 | NE¼35 & SE¼35 | 1S | 13E | 348168 | 666 |
| Eric #356 | 1997-029812 | 1 | NE¼35&SE¼35&SW¼35&SE¼35 | 1S | 13E | 348169 | 667 |
| Eric #357 | 1997-029813 | 1 | NW¼35 & SW¼35 | 1S | 13E | 348170 | 668 |
| Eric #358 | 1997-029814 | 1 | SW¼35&NW¼35 | 1S | 13E | 348171 | 669 |
| Eric #359 | 1997-029815 | 1 | NW¼35 & SW¼35 | 1S | 13E | 348172 | 670 |
| Eric #360 | 1997-029816 | 1 | NW¼35 & SW¼35 | 1S | 13E | 348173 | 671 |
| Eric #361 | 1997-029817 | 1 | SW¼35 | 1S | 13E | 348174 | 672 |
| Eric #362 | 1997-029818 | 1 | SW¼35 | 1S | 13E | 348175 | 673 |
| Eric #363 | 1997-029819 | 1 | SW¼35 | 1S | 13E | 348176 | 674 |
| Legal Tender 1 amended | 2003 | 12154 | North West 1/4 Section 1 | 2S | 12E | 356884 | 675 |
| Legal Tender 2 amended | 2003 | 12155 | North West 1/4 Section 1 | 2S | 12E | 356885 | 676 |

| Name of Claim | Book of | Page | G&SRB&M Section | Township | Range | AMC | |
|-------------------------|---------|---------|------------------------------------|----------|-------|--------|-----|
| Legal Tender 3 amended | 2003 | 12156 | South West 1/4 Section 1 | 2S | 12E | 356886 | 677 |
| Legal Tender 4 amended | 2003 | 12157 | South West 1/4 Section 1 | 2S | 12E | 356887 | 678 |
| Legal Tender 5 amended | 2003 | 12158 | North West 1/4 Section 1 | 2S | 12E | 356888 | 679 |
| Legal Tender 6 amended | 2003 | 12159 | North West 1/4 Section 1 | 2S | 12E | 356889 | 680 |
| Legal Tender 7 amended | 2003 | 12160 | North West 1/4 Section 1 | 2S | 12E | 356890 | 681 |
| Legal Tender 8 amended | 2003 | 12161 | North West 1/4 Section 1 | 2S | 12E | 356891 | 682 |
| Legal Tender 9 amended | 2003 | 12162 | South East 1/4 Section 1 | 2S | 12E | 356892 | 683 |
| Legal Tender 10 amended | 2003 | 12163 | South East 1/4 Section 1 | 2S | 12E | 356893 | 684 |
| Legal Tender 11 amended | 2003 | 12164 | North East 1/4 Section 1 | 2S | 12E | 356894 | 685 |
| Legal Tender 12 amended | 2003 | 12165 | North East 1/4 Section 1 | 2S | 12E | 356895 | 686 |
| Legal Tender 13 amended | 2003 | 12066 | South West 1/4 Section 6 | 2S | 13E | 356865 | 687 |
| Legal Tender 14 amended | 2003 | 12167 | South West 1/4 Section 6 | 2S | 13E | 356866 | 688 |
| Legal Tender 15 amended | 2003 | 12168 | South West 1/4 Section 6 | 2S | 13E | 356867 | 689 |
| Legal Tender 16 amended | 2003 | 12169 | South East 1/4 Section 6 | 2S | 13E | 356896 | 690 |
| Legal Tender 17 amended | 2003 | 12170 | North West 1/4 Section 6 | 2S | 13E | 356868 | 691 |
| Legal Tender 18 amended | 2003 | 12171 | North West 1/4 Section 6 | 2S | 13E | 356869 | 692 |
| Legal Tender 19 amended | 2003 | 12172 | South West 1/4 Section 32 | 1S | 13E | 356897 | 693 |
| Legal Tender 20 amended | 2003 | 12173 | South East 1/4 Section 32 | 1S | 13E | 356870 | 694 |
| Legal Tender 21 amended | 2003 | 12174 | South East 1/4 Section 33 | 1S | 13E | 356871 | 695 |
| Legal Tender 22 amended | 2003 | 12175 | South East 1/4 Section 32 | 1S | 13E | 356872 | 696 |
| Legal Tender 23 | 2002 | 69016 | North West 1/4 Section 32 | 1S | 13E | 356933 | 697 |
| Olga 1 | 2004 | 86442 | NW 1/4 Section 28 | 1S | 13E | 362903 | 698 |
| Olga 2 | 2004 | 86443 | NW 1/4 Section 28 | 1S | 13E | 362904 | 699 |
| Olga 3 | 2004 | 86444 | NE 1/4 Section 29 | 1S | 13E | 362905 | 700 |
| Olga 4 | 2004 | 86445 | NE 1/4 Section 29 | 1S | 13E | 362906 | 701 |
| Olga 5 | 2004 | 86446 | SW 1/4 Section 27 | 1S | 13E | 362907 | 702 |
| Olga 6 | 2004 | 86447 | SW 1/4 Section 27 | 1S | 13E | 362908 | 703 |
| Kay 1 | 1732 | 129-130 | SW 1/4 SE 1/4 Section 21 | 1S | 13E | 312984 | 704 |
| Kay 2 | 1732 | 131-132 | SW 1/4 SE 1/4 Section 21 | 1S | 13E | 312985 | 705 |
| Kay 3 | 1732 | 133-134 | SW 1/4 SE 1/4 Section 21 | 1S | 13E | 312986 | 706 |
| Kay 5 | 1732 | 137-138 | NE 1/4 Section 34 | 1S | 13E | 312988 | 707 |
| Kay 6 | 1732 | 139-140 | NW 1/4 Section 22 | 1S | 13E | 312989 | 708 |
| Kay 7 | 1732 | 141-142 | NE 1/4 Section 34 | 1S | 13E | 312990 | 709 |
| Kay 8 | 1732 | 143-144 | NW 1/4 Section 22 | 1S | 13E | 312991 | 710 |
| Kay 9 | 1732 | 145-146 | NE 1/4 Section 34 | 1S | 13E | 312992 | 711 |
| Kay 10 | 1762 | 147-148 | NW 1/4 Section 22 | 1S | 13E | 312993 | 712 |
| Kay 11 | 1732 | 149-150 | NE 1/4 SE 1/4 Section 21 | 1S | 13E | 312994 | 713 |
| Kay 12 | 1732 | 151-152 | NW 1/4 SW 1/4 Section 22 | 1S | 13E | 312995 | 714 |
| Kay 13 | 1732 | 153-154 | SE 1/4 Section 34 | 1S | 13E | 312996 | 715 |
| Kay 14 | 1732 | 155-156 | SW 1/4 Section 22 | 1S | 13E | 312997 | 716 |
| Kay 15A | 2003 | 4012 | SE 1/4 Section 34 | 1S | 13E | 313000 | 717 |
| Kay 18 | 1732 | 163-164 | NE 1/4 NW 1/4 Section 22 | 1S | 13E | 313002 | 718 |
| Kay 19E | 1732 | 165-166 | NE 1/4 Section 22 | 1S | 13E | 313002 | 719 |
| Kay 19W | 1732 | 167-168 | NE 1/4 Section 22 | 1S | 13E | 313003 | 720 |
| Kay 20E | 1732 | 169-170 | NE 1/4 NW 1/4 Section 22 | 1S | 13E | 313004 | 721 |
| Kay 20W | 1732 | 171-172 | NE 1/4 NW 1/4 Section 22 | 1S | 13E | 313005 | 722 |
| Kay 21E | 1732 | 173-174 | NE 1/4 NW 1/4 Section 22 | 1S | 13E | 313006 | 723 |
| Kay 21W | 1732 | 175-176 | NE 1/4 NW 1/4 Section 22 | 1S | 13E | 313007 | 724 |
| Kay 22 | 1732 | 177-178 | NE 1/4 NW 1/4 Section 22 | 1S | 13E | 313008 | 725 |
| Kay 81 | 1732 | 179-180 | NE 1/4 NW 1/4 Section 21 | 1S | 13E | 313009 | 726 |
| Kay 82 | 1732 | 181-182 | NW 1/4 Section 21 | 1S | 13E | 313010 | 727 |
| Kay 83 | 1732 | 183-184 | NE 1/4 NW 1/4 Section 21 | 1S | 13E | 313011 | 728 |
| Kay 84 | 1732 | 185-186 | NW 1/4 Section 21 | 1S | 13E | 313012 | 729 |
| Kay 85 | 1732 | 187-188 | NE 1/4 NW 1/4 Section 21 | 1S | 13E | 313013 | 730 |
| Kay 86 | 1732 | 189-190 | NW 1/4 Section 21 | 1S | 13E | 313014 | 731 |
| Kay 87 | 1732 | 191-192 | NE 1/4 NW 1/4 SW 1/4 SE 1/4 Sect 2 | 1S | 13E | 313015 | 732 |
| Kay 88 | 1732 | 193-194 | NW 1/4 SW 1/4 Section 21 | 1S | 13E | 313016 | 733 |
| Kay 129 | 1732 | 195-196 | NE 1/4 Section 20 | 1S | 13E | 313017 | 734 |
| Kay 130 | 1732 | 197-198 | NE 1/4 Section 20 | 1S | 13E | 313018 | 735 |
| Kay 131 | 1732 | 199-200 | NE 1/4 Section 20 | 1S | 13E | 313019 | 736 |
| Kay 132 | 1732 | 201-202 | NE 1/4 Section 20 | 1S | 13E | 313020 | 737 |
| Kay 133 | 1732 | 203-204 | NE 1/4 Section 20 | 1S | 13E | 313021 | 738 |

RECEIVED
B.L.M. AZ STATE OFFICE

| Name of Claim | Book of | Page | G&SRB&M Section | Township | Range | AMC | |
|----------------------|---------|---------|--------------------------|----------|-------|--------|-----|
| Kay 134 | 732 | 205-206 | NE 1/4 Section 20 | 1S | 13E | 313022 | 739 |
| Kay 135 | 1732 | 207-208 | NE 1/4 SE 1/4 Section 20 | 1S | 13E | 313023 | 740 |
| Kay 136 | 1732 | 209-210 | NE 1/4 SE 1/4 Section 20 | 1S | 13E | 313024 | 741 |
| Kay 137 | 1732 | 211-212 | SE 1/4 Section 20 | 1S | 13E | 313025 | 742 |
| Kay 138 | 1732 | 213-214 | SE 1/4 Section 20 | 1S | 13E | 313026 | 743 |
| Kay 140A | 2003 | 4013 | SE 1/4 Section 20 | 1S | 13E | 357098 | 744 |
| Kay 141 | 1732 | 215-216 | SE 1/4 Section 20 | 1S | 13E | 313027 | 745 |
| Kay 142 | 1732 | 217-218 | SE 1/4 Section 20 | 1S | 13E | 313028 | 746 |
| Kay 143 | 1732 | 219-220 | SE 1/4 Section 20 | 1S | 13E | 313029 | 747 |
| Kay 145 | 1732 | 221-222 | SE 1/4 Section 20 | 1S | 13E | 313030 | 748 |
| Kay 146 | 1732 | 223-224 | SE 1/4 Section 20 | 1S | 13E | 313031 | 749 |
| Kay 147 | 1732 | 225-226 | SE 1/4 Section 20 | 1S | 13E | 313032 | 750 |
| Kay 148 | 1732 | 227-228 | SE 1/4 Section 20 | 1S | 13E | 313033 | 751 |
| Kay 149 | 1732 | 229-230 | SE 1/4 Section 20 | 1S | 13E | 313034 | 752 |
| Kay 150 | 1732 | 231-232 | SE 1/4 Section 20 | 1S | 13E | 313035 | 753 |
| Kay 151 | 1753 | 767-768 | NE 1/4 Section 29 | 1S | 13E | 315168 | 754 |
| Kay 152 | 604 | 874 | NW 1/4 Section 28 | 1S | 13E | 47117 | 755 |
| LD No. 1 Amended | 711 | 870 | NE 1/4 Section 23 | 1S | 13E | 47272 | 756 |
| LD No. 2 Amended | 693 | 556 | NE 1/4 SE 1/4 Section 23 | 1S | 13E | 47273 | 757 |
| LD No. 3 Amended | 688 | 870 | SE 1/4 Section 23 | 1S | 13E | 47274 | 758 |
| LD No. 4 Amended | 693 | 558 | NE 1/4 Section 26 | 1S | 13E | 47275 | 759 |
| LD No. 5 Amended | 693 | 559 | NE 1/4 SE 1/4 Section 26 | 1S | 13E | 47276 | 760 |
| LD No. 6 Amended | 693 | 560 | SE 1/4 Section 26 | 1S | 13E | 47277 | 761 |
| LD No. 7 Amended | 693 | 561 | NE 1/4 Section 35 | 1S | 13E | 47278 | 762 |
| LD No. 8 Amended | 693 | 562 | NE 1/4 Section 35 | 1S | 13E | 47279 | 763 |
| LD No. 9 Amended | 716 | 365 | NE 1/4 Section 23 | 1S | 13E | 47280 | 764 |
| Margaret 69 | 559 | 854 | NE 1/4 NW1/4 Section 22 | 1S | 13E | 45754 | 765 |
| Margaret 69 East | 568 | 276 | NE 1/4 NW1/4 Section 22 | 1S | 13E | 45755 | 766 |
| Margaret 133 | 559 | 860 | SW 1/4 section 14 | 1S | 13E | 45820 | 767 |
| Margaret 135 | 559 | 862 | SW 1/4 section 14 | 1S | 13E | 45823 | 768 |
| Margaret 137 | 559 | 864 | NW 1/4 Section 23 | 1S | 13E | 45826 | 769 |
| Margaret 138 Amended | 574 | 588 | NE 1/4 Section 22 | 1S | 13E | 45827 | 770 |
| Margaret 139 | 559 | 866 | NW 1/4 Section 23 | 1S | 13E | 45828 | 771 |
| Margaret 140 Amended | 574 | 589 | NE 1/4 Section 22 | 1S | 13E | 45829 | 772 |
| Margaret 153 | 564 | 531 | SW SE 1/4 Ssction 14 | 1S | 13E | 45842 | 773 |
| Margaret 154 | 564 | 532 | SW SE 1/4 Ssction 14 | 1S | 13E | 45843 | 774 |
| Margaret 155 | 564 | 533 | NE 1/4 NW 1/4 Section 23 | 1S | 13E | 45844 | 775 |
| Margaret 156 | 564 | 534 | NE 1/4 NW 1/4 Section 23 | 1S | 13E | 45845 | 776 |
| Margaret 157 | 559 | 874 | NE 1/4 NW1/4 Section 22 | 1S | 13E | 45846 | 777 |
| Margaret 159 | 559 | 876 | NE 1/4 NW1/4 Section 22 | 1S | 13E | 45849 | 778 |
| Margaret 161 | 559 | 878 | NE 1/4 NW1/4 Section 22 | 1S | 13E | 45852 | 779 |
| Margaret 162 | 559 | 879 | NW 1/4 Section 22 | 1S | 13E | 45853 | 780 |
| Margaret 162 West | 568 | 282 | NW 1/4 Section 22 | 1S | 13E | 45854 | 781 |
| Margaret 163 | 559 | 880 | SW 1/4 SE 1/4 Section 22 | 1S | 13E | 45855 | 782 |
| Margaret 164 West | 568 | 283 | SW 1/4 Section 22 | 1S | 13E | 45857 | 783 |
| Margaret 164 Amended | 583 | 785 | SW 1/4 Section 22 | 1S | 13E | 45856 | 784 |
| Margaret 165 | 559 | 882 | SW 1/4 SE 1/4 Section 22 | 1S | 13E | 45858 | 785 |
| Margaret 166 | 559 | 883 | SW 1/4 Section 22 | 1S | 13E | 45859 | 786 |
| Margaret 166 West | 568 | 284 | NW 1/4 Section 22 | 1S | 13E | 45860 | 787 |
| Margaret 217 | 559 | 884 | NW 1/4 Section 23 | 1S | 13E | 45901 | 788 |
| Margaret 218 | 559 | 885 | NE 1/4 Section 22 | 1S | 13E | 45902 | 789 |
| Margaret 219 | 559 | 886 | NW 1/4 Section 23 | 1S | 13E | 45903 | 790 |
| Margaret 220 | 559 | 887 | NE 1/4 Section 22 | 1S | 13E | 45904 | 791 |
| Margaret 221 | 559 | 888 | NW 1/4 Section 23 | 1S | 13E | 45905 | 792 |
| Margaret 222 | 559 | 889 | NE 1/4 Section 22 | 1S | 13E | 45906 | 793 |
| Margaret 223 | 559 | 890 | SW 1/4 SE 1/4 Section 22 | 1S | 13E | 45907 | 794 |
| Margaret 224 | 559 | 891 | SE 1/4 Section 22 | 1S | 13E | 45908 | 795 |
| Margaret 225 Amended | 583 | 784 | SW 1/4 Section 23 | 1S | 13E | 45909 | 796 |
| Margaret 226 Amended | 574 | 603 | SE 1/4 Section 22 | 1S | 13E | 45910 | 797 |
| Margaret 227 | 564 | 535 | NE 1/4 NW 1/4 Section 23 | 1S | 13E | 45911 | 798 |
| Margaret 228 | 564 | 536 | NE 1/4 NW 1/4 Section 23 | 1S | 13E | 45912 | 799 |
| Margaret 229 | 564 | 537 | NE 1/4 NW 1/4 Section 23 | 1S | 13E | 45913 | 800 |

| Name of Claim | Book of | Page | G&SRB&M Section | Township | Range | AMC | |
|----------------------|---------|------|--------------------------|----------|-------|-------|-----|
| Margaret 230 | 564 | 538 | SW 1/4 SE 1/4 Section 23 | 1S | 13E | 45914 | 801 |
| Margaret 231 | 564 | 539 | SW 1/4 SE 1/4 Section 23 | 1S | 13E | 45915 | 802 |
| Margaret 233 | 559 | 894 | SW 1/4 SE 1/4 Section 22 | 1S | 13E | 45916 | 803 |
| Margaret 234 | 559 | 895 | SW 1/4 Section 22 | 1S | 13E | 45917 | 804 |
| Margaret 234 West | 568 | 287 | SW 1/4 Section 22 | 1S | 13E | 45918 | 805 |
| Margaret 235 | 560 | 729 | SW 1/4 SE 1/4 Section 22 | 1S | 13E | 45919 | 806 |
| Margaret 236 Amended | 574 | 604 | SW 1/4 Section 22 | 1S | 13E | 45920 | 807 |
| Margaret 237 | 560 | 731 | SW 1/4 SE 1/4 Section 22 | 1S | 13E | 45921 | 808 |
| Margaret 238 | 560 | 732 | SW 1/4 Section 22 | 1S | 13E | 45922 | 809 |
| Margaret 239 | 560 | 733 | NE 1/4 NW 1/4 Section 27 | 1S | 13E | 45923 | 810 |
| Margaret 240 | 560 | 734 | NW 1/4 Section 27 | 1S | 13E | 45924 | 811 |
| Margaret 241 | 560 | 735 | NE 1/4 NW 1/4 Section 27 | 1S | 13E | 45925 | 812 |
| Margaret 242 Amended | 574 | 605 | NW 1/4 Section 27 | 1S | 13E | 45926 | 813 |
| Margaret 243 | 560 | 737 | NE 1/4 NW 1/4 Section 27 | 1S | 13E | 45927 | 814 |
| Margaret 244 Amended | 574 | 606 | NW 1/4 Section 27 | 1S | 13E | 45928 | 815 |
| Margaret 245 | 560 | 739 | NE 1/4 NW 1/4 Section 27 | 1S | 13E | 45929 | 816 |
| Margaret 246 | 560 | 740 | NW 1/4 Section 27 | 1S | 13E | 45930 | 817 |
| Margaret 247 | 559 | 896 | SW 1/4 Section 23 | 1S | 13E | 45931 | 818 |
| Margaret 248 Amended | 574 | 607 | SE 1/4 Section 22 | 1S | 13E | 45932 | 819 |
| Margaret 249 | 561 | 578 | SW 1/4 Section 23 | 1S | 13E | 45933 | 820 |
| Margaret 250 | 561 | 579 | SE 1/4 Section 22 | 1S | 13E | 45934 | 821 |
| Margaret 251 | 561 | 580 | SW 1/4 Section 23 | 1S | 13E | 45935 | 822 |
| Margaret 252 | 561 | 581 | SE 1/4 Section 22 | 1S | 13E | 45936 | 823 |
| Margaret 253 | 561 | 582 | NW 1/4 Section 26 | 1S | 13E | 45937 | 824 |
| Margaret 254 | 561 | 583 | NE 1/4 Section 27 | 1S | 13E | 45938 | 825 |
| Margaret 255 | 561 | 584 | NW 1/4 Section 26 | 1S | 13E | 45939 | 826 |
| Margaret 256 | 561 | 585 | NE 1/4 Section 27 | 1S | 13E | 45940 | 827 |
| Margaret 257 | 561 | 586 | NW 1/4 Section 26 | 1S | 13E | 45941 | 828 |
| Margaret 258 | 561 | 587 | NE 1/4 Section 27 | 1S | 13E | 45942 | 829 |
| Margaret 259 | 561 | 588 | NW 1/4 Section 26 | 1S | 13E | 45943 | 830 |
| Margaret 260 | 561 | 589 | NE 1/4 Section 27 | 1S | 13E | 45944 | 831 |
| Margaret 261 | 560 | 741 | SW 1/4 SE 1/4 Section 27 | 1S | 13E | 45945 | 832 |
| Margaret 262 | 560 | 742 | SW 1/4 Section 27 | 1S | 13E | 45946 | 833 |
| Margaret 263 | 560 | 743 | SW 1/4 SE 1/4 Section 27 | 1S | 13E | 45947 | 834 |
| Margaret 264 | 560 | 744 | SW 1/4 Section 27 | 1S | 13E | 45948 | 835 |
| Margaret 265 | 561 | 590 | SW 1/4 Section 26 | 1S | 13E | 45949 | 836 |
| Margaret 266 | 561 | 591 | SE 1/4 Section 27 | 1S | 13E | 45950 | 837 |
| Margaret 267 | 561 | 592 | SW 1/4 Section 26 | 1S | 13E | 45951 | 838 |
| Margaret 268 | 561 | 593 | SE 1/4 Section 27 | 1S | 13E | 45952 | 839 |
| Margaret 269 | 560 | 745 | SW 1/4 SE 1/4 Section 27 | 1S | 13E | 45953 | 840 |
| Margaret 270 | 560 | 746 | SW 1/4 Section 27 | 1S | 13E | 45954 | 841 |
| Margaret 271 | 560 | 747 | SW 1/4 SE 1/4 Section 27 | 1S | 13E | 45955 | 842 |
| Margaret 272 | 560 | 748 | SW 1/4 Section 27 | 1S | 13E | 45956 | 843 |
| Margaret 273 | 561 | 594 | SW 1/4 Section 26 | 1S | 13E | 45957 | 844 |
| Margaret 274 | 561 | 595 | SE 1/4 Section 27 | 1S | 13E | 45958 | 845 |
| Margaret 275 | 561 | 596 | SW 1/4 Section 26 | 1S | 13E | 45959 | 846 |
| Margaret 276 | 561 | 596 | SE 1/4 Section 27 | 1S | 13E | 45960 | 847 |
| Margaret 277 | 561 | 596 | SW 1/4 SE 1/4 Section 26 | 1S | 13E | 45961 | 848 |
| Margaret 278 | 561 | 597 | SW 1/4 SE 1/4 Section 26 | 1S | 13E | 45962 | 849 |
| Margaret 279 | 561 | 598 | SW 1/4 SE 1/4 Section 26 | 1S | 13E | 45963 | 850 |
| Margaret 280 | 561 | 599 | SW 1/4 SE 1/4 Section 26 | 1S | 13E | 45964 | 851 |
| Margaret 281 | 561 | 600 | NE 1/4 NW 1/4 Section 26 | 1S | 13E | 45965 | 852 |
| Margaret 282 | 561 | 603 | NE 1/4 NW 1/4 Section 26 | 1S | 13E | 45966 | 853 |
| Margaret 283 | 567 | 542 | NE 1/4 NW 1/4 Section 26 | 1S | 13E | 45967 | 854 |
| Margaret 284 | 567 | 543 | NE 1/4 NW 1/4 Section 26 | 1S | 13E | 45968 | 855 |
| Margaret 285 | 567 | 544 | NW 1/4 SW 1/4 Section 23 | 1S | 13E | 45969 | 856 |
| Margaret 286 | 567 | 545 | SW 1/4 SE 1/4 Section 23 | 1S | 13E | 45970 | 857 |
| Margaret 287 | 564 | 540 | SW 1/4 SE 1/4 Section 23 | 1S | 13E | 45971 | 858 |
| Margaret 305 | 565 | 739 | NE 1/4 NW 1/4 Section 35 | 1S | 13E | 45985 | 859 |
| Margaret 306 | 565 | 740 | NW 1/4 Section 35 | 1S | 13E | 45986 | 860 |
| Margaret 307 | 565 | 741 | NE 1/4 NW 1/4 Section 35 | 1S | 13E | 45987 | 861 |
| Margaret 308 | 565 | 742 | NW 1/4 Section 35 | 1S | 13E | 45988 | 862 |

| Name of Claim | Book of | Page | G&SRB&M Section | Township | Range | AMC | |
|----------------------|---------|-------|--------------------------|----------|-------|--------|------------|
| Margaret 309 | 565 | 743 | NE 1/4 NW 1/4 Section 35 | 1S | 13E | 45989 | 863 |
| Margaret 310 | 565 | 744 | NW 1/4 Section 35 | 1S | 13E | 45990 | 864 |
| Margaret 311 | 565 | 745 | NE 1/4 NW 1/4 Section 35 | 1S | 13E | 45991 | 865 |
| Margaret 312 | 565 | 746 | NW 1/4 Section 35 | 1S | 13E | 45992 | 866 |
| Margaret 313 | 565 | 747 | SE 1/4 Section 27 | 1S | 13E | 45993 | 867 |
| Margaret 314 | 565 | 748 | SW 1/4 SE 1/4 Section 27 | 1S | 13E | 45994 | 868 |
| Margaret 315 | 565 | 749 | NE 1/4 Section 34 | 1S | 13E | 45995 | 869 |
| Margaret 316 | 565 | 750 | NE 1/4 NW 1/4 Section 34 | 1S | 13E | 45996 | 870 |
| Margaret 317 | 565 | 751 | NE 1/4 Section 34 | 1S | 13E | 45997 | 871 |
| Margaret 318 | 565 | 752 | NE 1/4 NW 1/4 Section 34 | 1S | 13E | 45998 | 872 |
| Margaret 319 | 565 | 753 | NE 1/4 Section 34 | 1S | 13E | 45999 | 873 |
| Margaret 320 | 565 | 754 | NE 1/4 NW 1/4 Section 34 | 1S | 13E | 46000 | 874 |
| Margaret 321 | 567 | 546 | SW 1/4 Section 27 | 1S | 13E | 46001 | 875 |
| Margaret 322 | 567 | 547 | NW 1/4 Section 34 | 1S | 13E | 46002 | 876 |
| Margaret 323 | 567 | 548 | NW 1/4 Section 34 | 1S | 13E | 46003 | 877 |
| Margaret 324 | 567 | 549 | NW 1/4 Section 34 | 1S | 13E | 46004 | 878 |
| Margaret 325 | 565 | 755 | SW 1/4 Section 22 | 1S | 13E | 46005 | 879 |
| Margaret 327 | 565 | 757 | SW 1/4 Section 22 | 1S | 13E | 46007 | 880 |
| Margaret 328 | 565 | 758 | SE 1/4 Section 34 | 1S | 13E | 46008 | 881 |
| Margaret 331 Amended | 614 | 329 | SW 1/4 Section 22 | 1S | 13E | 46011 | 882 |
| Margaret 332 Amended | 583 | 778 | NE 1/4 Section 28 | 1S | 13E | 46012 | 883 |
| Margaret 333 | 572 | 916 | NW 1/4 Section 27 | 1S | 13E | 46013 | 884 |
| Margaret 334 | 572 | 917 | NE 1/4 Section 28 | 1S | 13E | 46014 | 885 |
| Margaret 335 Amended | 583 | 787 | NE 1/4 Section 28 | 1S | 13E | 46015 | 886 |
| Margaret 336 | 572 | 919 | NE 1/4 NW 1/4 Section 28 | 1S | 13E | 46016 | 887 |
| Rook No. 1 | 1771 | 262 | NE 1/4 Section 23 | 1S | 13E | 316548 | 888 |
| Rook No. 2 | 1771 | 263 | NE 1/4 SE 1/4 Section 23 | 1S | 13E | 316549 | 889 |
| Rook No. 3 | 1771 | 264 | SE 1/4 Section 23 | 1S | 13E | 316550 | 890 |
| Rook No. 4 | 1771 | 265 | SE 1/4 Section 23 | 1S | 13E | 316551 | 891 |
| Rook No. 5 | 1771 | 266 | SE 1/4 Section 23 | 1S | 13E | 316552 | 892 |
| Rook No. 6 | 1771 | 267 | SE 1/4 Section 23 | 1S | 13E | 316553 | 893 |
| Rook No. 7 | 1771 | 268 | NE 1/4 Section 26 | 1S | 13E | 316554 | 894 |
| Olga 11 | 2005 | 55415 | NW 1/4 Section 34 | 1S | 13E | 365450 | 895 |
| Olga 12 | 2005 | 55416 | NW 1/4 Section 34 | 1S | 13E | 365451 | 896 |
| Olga 13 | 2005 | 55417 | NE 1/4 Section 34 | 1S | 13E | 365452 | 897 |
| Olga 14 | 2005 | 55418 | NE 1/4 Section 34 | 1S | 13E | 365453 | 898 |
| Total | | | | | | | 898 |

RECEIVED
B.L.M. AZ STATE OFFICE
2007 AUG 13 A 10: 14
PHOENIX, ARIZONA

August 8, 2007

United States Department of Interior
Bureau of Land Management
Records Section
222 North Central Avenue
Phoenix, Arizona 85011

**NOTICE OF INTENT TO HOLD AND
ANNUAL CLAIM MAINTENANCE FEES for 2007/2008,
By SWIFT CURRENT LAND AND CATTLE LLC.**

To Whom It May Concern:

The Final Rule as published in the Federal Register implements provisions of the Interior Department and related agencies, Appropriations Act of 1993 (the "Act") that requires an annual rental fee of \$125.00 (from \$100.00 in 2003 and prior) for each unpatented mining claim and site located and held under the General Mining Law of 1872.

This will serve as notice that **Swift Current Land and Cattle LLC.**, whose address for purposes of this filing is, **P.O. Box 1944, Superior, Arizona 85273** intends to hold the mining claims and /or mill sites described in Exhibit A attached hereto for the assessment years 2007/2008, by payment of the annual claim maintenance fee of \$125.00 per claim or site. Payment of **\$5,125.00** is made herewith for such assessment year for each of the claims and sites. The name, BLM serial number, book and page or index number of recording of the location notice is official records of Pinal County, Arizona, of which are set forth in Exhibit A attached hereto and by this reference incorporated herein.

Sincerely,

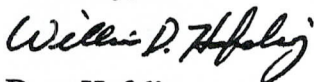

Dave Hofeling
Financial Operations Officer
Swift Current Land and Cattle LLC.

Telephone 520-689-3305

Cc: file

RECEIVED
B.L.M. AZ STATE OFFICE
2007 AUG 13 A 10: 14
PHOENIX, ARIZONA

SWIFT CURRENT LAND AND CATTLE LLC.

Notice of Intent to Hold the foregoing unpatented Lode Claims for 2007/2008:

| Name of Claim | Book of Records | Page | G&SRB&M Section | Township | Range | AMC |
|---------------|-----------------|-------|--|----------|-------|--------|
| THOR 1 | 2004 | 34271 | NW1/4NW1/4 17 | 8S | 17E | 361010 |
| THOR 2 | 2004 | 34272 | NE1/4NW1/4 17 | 8S | 17E | 361011 |
| THOR 3 | 2004 | 34273 | NW1/4NW1/4 17 | 8S | 17E | 361012 |
| THOR 4 | 2004 | 34274 | NE1/4NW1/4 17 | 8S | 17E | 361013 |
| THOR 5 | 2004 | 34275 | NW1/4NW1/4 17 | 8S | 17E | 361014 |
| THOR 6 | 2004 | 34276 | SE1/4NW1/4 17 | 8S | 17E | 361015 |
| THOR 7 | 2004 | 34277 | SW1/4NW1/4 17 | 8S | 17E | 361016 |
| THOR 8 | 2004 | 34278 | SE1/4NW1/4 17 | 8S | 17E | 361017 |
| THOR 9 | 2004 | 34279 | SW1/4NW1/4 17 | 8S | 17E | 361018 |
| THOR 10 | 2004 | 34280 | NE1/4SW1/4 17 | 8S | 17E | 361019 |
| THOR 11 | 2004 | 34281 | NE1/4SW1/4 17 | 8S | 17E | 361020 |
| THOR 12 | 2004 | 34282 | NE1/4SW1/4 17 | 8S | 17E | 361021 |
| THOR 13 | 2004 | 34283 | NW1/4SE1/4 17 | 8S | 17E | 361022 |
| THOR 14 | 2004 | 34284 | SE1/4SW1/4 17 | 8S | 17E | 361023 |
| THOR 15 | 2004 | 34285 | SW1/4SE1/4 17 | 8S | 17E | 361024 |
| THOR 16 | 2004 | 34286 | SE1/4SW1/4 17 & NE1/4NW1/4 | 8S | 17E | 361025 |
| THOR 17 | 2004 | 34287 | SW1/4SE1/4 17 & NW1/4NE1/4 | 8S | 17E | 361026 |
| THOR 18 | 2004 | 34288 | NW1/4NE1/4 20 | 8S | 17E | 361027 |
| THOR 19 | 2004 | 34289 | NW1/4NE1/4 17 | 8S | 17E | 361028 |
| THOR 20 | 2004 | 34290 | NW1/4NE1/4 20 | 8S | 17E | 361029 |
| THOR 21 | 2004 | 34291 | SE1/4NE1/4 20 | 8S | 17E | 361030 |
| THOR 22 | 2004 | 34292 | NE1/4NE1/4 20 & SE1/4SE1/4 | 8S | 17E | 361031 |
| THOR 23 | 2004 | 34293 | SE1/4NE1/4 20 | 8S | 17E | 361032 |
| THOR 24 | 2004 | 34294 | NE1/4NE1/4 20 & SE1/4SE1/4 20 & NW1/4NW1/4 21 | 8S | 17E | 361033 |
| THOR 25 | 2004 | 34295 | SE1/4NE1/4 20 & SW1/4NW1/4 | 8S | 17E | 361034 |
| THOR 26 | 2004 | 34296 | SW1/4NW1/4 21 | 8S | 17E | 361035 |
| THOR 27 | 2004 | 34297 | SW1/4NW1/4 27 | 8S | 17E | 361036 |
| THOR 28 | 2004 | 34298 | SW1/4NW1/4 21 | 8S | 17E | 361037 |
| THOR 29 | 2004 | 34399 | NW1/4SW1/4 21 & NE1/4SE1/4 | 8S | 17E | 361038 |
| THOR 30 | 2004 | 34300 | NW1/4SW1/4 21 & NE1/4SE1/4 | 8S | 17E | 361039 |
| THOR 31 | 2004 | 34301 | SW1/4SW1/4 21 & SE1/4SE1/4 | 8S | 17E | 361040 |
| THOR 32 | 2004 | 34302 | SW1/4SW1/4 21 & SE1/4SE1/4 | 8S | 17E | 361041 |
| THOR 33 | 2004 | 34303 | NE1/4NW1/4 33 & | 8S | 17E | 361042 |
| THOR 34 | 2004 | 34304 | NE1/4NW1/4 33 & SE1/4SW1/4 | 8S | 17E | 361043 |
| THOR 35 | 2004 | 34305 | NE1/4NW1/4 33 & SE1/4SW1/4 | 8S | 17E | 361044 |
| THOR 36 | 2004 | 34306 | NW1/4NE1/4 33 & SW1/4SE1/4 | 8S | 17E | 361045 |
| THOR 37 | 2004 | 34307 | NW1/4NE1/4 33 & SW1/4SE1/4 | 8S | 17E | 361046 |
| THOR 38 | 2004 | 34308 | NE1/4NE1/4 33 & SE1/4SE1/4 | 8S | 17E | 361047 |
| THOR 39 | 2004 | 34309 | NE1/4NE1/4 33 & SE1/4SE1/4 28 & NW1/4NW1/4 34 | 8S | 17E | 361048 |
| THOR 40 | 2004 | 34310 | SE1/4NE1/4 33 & SW1/4NW1/4 | 8S | 17E | 361049 |
| THOR 41 | 2004 | 34311 | SE1/4NE1/4 33 & SW1/4NW1/4 | 8S | 17E | 361050 |
| | | | Total Claims | | | 361050 |

RECEIVED
 B.L.M. AZ STATE OFFICE
 AUG 13 10 14 AM '07
 PHOENIX, ARIZONA

August 8, 2007

United States Department of Interior
Bureau of Land Management
Records Section
222 North Central Avenue
Phoenix, Arizona 85011

NOTICE OF INTENT TO HOLD AND
ANNUAL CLAIM MAINTENANCE FEES for 2007/2008,
By INTEGRITY LAND AND CATTLE LLC.

To Whom It May Concern:

The Final Rule as published in the Federal Register implements provisions of the Interior Department and related agencies, Appropriations Act of 1993 (the "Act") that requires an annual rental fee of \$125.00 (from \$100.00 in 2003 and prior) for each unpatented mining claim and site located and held under the General Mining Law of 1872.

This will serve as notice that **INTEGRITY Land and Cattle LLC.**, whose address for purposes of this filing is, **P.O. Box 1944, Superior, Arizona 85273** intends to hold the mining claims and /or mill sites described in Exhibit A attached hereto for the assessment years 2007/2008, by payment of the annual claim maintenance fee of \$125.00 per claim or site. Payment of **\$10,500.00** is made herewith for such assessment year for each of the claims and sites. The name, BLM serial number, book and page or index number of recording of the location notice is official records of Gila and Pinal Counties, Arizona, of which are set forth in Exhibit A attached hereto and by this reference incorporated herein.

Sincerely,

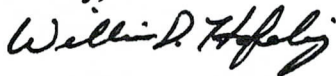

Dave Hofeling
Financial Operations Officer
INTEGRITY Land and Cattle LLC.

Telephone 520-689-3305

Cc: file

RECEIVED
B.L.M. AZ STATE OFFICE
2007 AUG 13 A 10: 14
PHOENIX, ARIZONA

RECEIVED
B.L.M. AZ STATE OFFICE

2007 AUG 13 A 10: 14

PHOENIX, ARIZONA

INTEGRITY LAND AND CATTLE LLC.

The following described property consisting of unpatented mining claims situated in Pinal County, Arizona, and more particularly described:

Notice of Intent to Hold the foregoing unpatented Lode Claims for 2007/2008:

| Name of Claim | Book of Records | Page | G&SRB&M Section | Township | Range | AMC |
|----------------|-----------------|------|--------------------------|----------|-------|--------|
| Wiley Bill #1 | 2007 | 8407 | NE1/4 Section 13 | 1 S | 13 E | 377139 |
| Wiley Bill #2 | 2007 | 8408 | SW1/4 Section 13 | 1 S | 13 E | 377140 |
| Wiley Bill #3 | 2007 | 8409 | SW1/4 Section 13 | 1 S | 13 E | 377141 |
| Wiley Bill #4 | 2007 | 8410 | SE1/4 Section 13 | 1 S | 13 E | 377142 |
| Wiley Bill #5 | 2007 | 8411 | SE1/4 Section 13 | 1 S | 13 E | 377143 |
| Wiley Bill #6 | 2007 | 8412 | SE1/4 Section 13 | 1 S | 13 E | 377144 |
| Wiley Bill #7 | 2007 | 8413 | SE1/4 Section 13 | 1 S | 13 E | 377145 |
| Wiley Bill #8 | 2007 | 8414 | SE1/4 & NE1/4 Section 13 | 1 S | 13 E | 377146 |
| Wiley Bill #9 | 2007 | 8415 | NE1/4 Section 13 | 1 S | 13 E | 377147 |
| Wiley Bill #10 | 2007 | 8416 | NE1/4 Section 13 | 1 S | 13 E | 377148 |
| Wiley Bill #11 | 2007 | 8417 | SE1/4 Section 13 | 1 S | 13 E | 377149 |
| Wiley Bill #12 | 2007 | 8418 | NE1/4 & SE1/4 Section 13 | 1 S | 13 E | 377150 |
| Wiley Bill #13 | 2007 | 8419 | SW1/4 Section 18 | 1 S | 14 E | 377151 |
| Wiley Bill #14 | 2007 | 8420 | NW1/4 & SW1/4 Section 18 | 1 S | 14 E | 377152 |
| Wiley Bill #15 | 2007 | 8421 | SW1/4 Section 18 | 1 S | 14 E | 377153 |
| Wiley Bill #16 | 2007 | 8422 | NW1/4 & SW1/4 Section 18 | 1 S | 14 E | 377154 |
| Wiley Bill #17 | 2007 | 8423 | SW1/4 Section 18 | 1 S | 14 E | 377155 |
| Wiley Bill #18 | 2007 | 8424 | NW1/4 & SW1/4 Section 18 | 1 S | 14 E | 377156 |
| Wiley Bill #19 | 2007 | 8425 | NW1/4 & SW1/4 Section 18 | 1 S | 14 E | 377157 |
| Wiley Bill #21 | 2007 | 8426 | NW1/4 Section 18 | 1 S | 14 E | 377158 |
| Wiley Bill #22 | 2007 | 8427 | NW1/4 Section 18 | 1 S | 14 E | 377159 |
| Wiley Bill #23 | 2007 | 8428 | NW1/4 Section 18 | 1 S | 14 E | 377160 |
| Wiley Bill #24 | 2007 | 8429 | NW1/4 Section 18 | 1 S | 14 E | 377161 |
| Wiley Bill #25 | 2007 | 8430 | SW1/4 Section 7 | 1 S | 14 E | 377162 |
| Wiley Bill #26 | 2007 | 8431 | SE1/4 Section 7 | 1 S | 14 E | 377163 |
| Wiley Bill #27 | 2007 | 8432 | SW1/4 Section 7 | 1 S | 14 E | 377164 |
| Wiley Bill #28 | 2007 | 1030 | SW1/4 Section 18 | 1 S | 14 E | 377165 |
| Wiley Bill #29 | 2007 | 1031 | NE1/4 Section 18 | 1 S | 14 E | 377166 |
| Wiley Bill #30 | 2007 | 1032 | SE1/4 Section 7 | 1 S | 14 E | 377167 |

1
2
3
4
5
6
7
8
9
10
11
12
13
14
15
16
17
18
19
20
21
22
23
24
25
26
27
28
29

| | | | | | | |
|----------------|------|------|------------------|-----|------|--------|
| Wiley Bill #1 | 2007 | 8407 | NE1/4 Section 13 | 1 S | 13 E | 377139 |
| Wiley Bill #31 | 2007 | 1033 | SE1/4 Section 7 | 1 S | 14 E | 377168 |
| Wiley Bill #32 | 2007 | 1034 | SE1/4 Section 7 | 1 S | 14 E | 377169 |
| Wiley Bill #33 | 2007 | 1035 | SE1/4 Section 7 | 1 S | 14 E | 377170 |
| Wiley Bill #34 | 2007 | 1036 | SE1/4 Section 7 | 1 S | 14 E | 377171 |
| Wiley Bill #35 | 2007 | 1037 | SE1/4 Section 7 | 1 S | 14 E | 377172 |
| Wiley Bill #36 | 2007 | 1038 | SE1/4 Section 7 | 1 S | 14 E | 377173 |
| Wiley Bill #37 | 2007 | 1039 | SE1/4 Section 7 | 1 S | 14 E | 377174 |
| Wiley Bill #38 | 2007 | 1040 | SE1/4 Section 7 | 1 S | 14 E | 377175 |
| Wiley Bill #39 | 2007 | 1041 | NE1/4 Section 7 | 1 S | 14 E | 377176 |
| Wiley Bill #40 | 2007 | 1042 | NE1/4 Section 7 | 1 S | 14 E | 377177 |
| Wiley Bill #41 | 2007 | 1043 | NE1/4 Section 7 | 1 S | 14 E | 377178 |
| Wiley Bill #42 | 2007 | 1044 | NE1/4 Section 7 | 1 S | 14 E | 377179 |
| Wiley Bill #43 | 2007 | 1045 | NE1/4 Section 7 | 1 S | 14 E | 377180 |
| Wiley Bill #44 | 2007 | 1046 | NE1/4 Section 7 | 1 S | 14 E | 377181 |
| Wiley Bill #45 | 2007 | 1047 | NE1/4 Section 7 | 1 S | 14 E | 377182 |
| Wiley Bill #46 | 2007 | 1048 | NE1/4 Section 7 | 1 S | 14 E | 377183 |
| Wiley Bill #47 | 2007 | 1049 | SW1/4 Section 8 | 1 S | 14 E | 377184 |
| Wiley Bill #48 | 2007 | 1050 | SW1/4 Section 8 | 1 S | 14 E | 377185 |
| Wiley Bill #49 | 2007 | 1051 | SW1/4 Section 8 | 1 S | 14 E | 377186 |
| Wiley Bill #50 | 2007 | 1052 | SW1/4 Section 8 | 1 S | 14 E | 377187 |
| Wiley Bill #51 | 2007 | 1053 | SW1/4 Section 8 | 1 S | 14 E | 377188 |
| Wiley Bill #52 | 2007 | 1054 | NW1/4 Section 8 | 1 S | 14 E | 377189 |
| Wiley Bill #53 | 2007 | 1055 | NW1/4 Section 8 | 1 S | 14 E | 377190 |
| Wiley Bill #54 | 2007 | 1056 | NW1/4 Section 8 | 1 S | 14 E | 377191 |
| Wiley Bill #55 | 2007 | 1057 | NW1/4 Section 8 | 1 S | 14 E | 377192 |
| Wiley Bill #56 | 2007 | 1058 | NW1/4 Section 8 | 1 S | 14 E | 377193 |
| Wiley Bill #57 | 2007 | 1059 | NW1/4 Section 8 | 1 S | 14 E | 377194 |
| Wiley Bill #58 | 2007 | 1060 | NW1/4 Section 8 | 1 S | 14 E | 377195 |
| Wiley Bill #59 | 2007 | 1061 | NW1/4 Section 8 | 1 S | 14 E | 377196 |
| Wiley Bill #60 | 2007 | 1062 | SW1/4 Section 5 | 1 S | 14 E | 377197 |
| Wiley Bill #61 | 2007 | 1063 | SW1/4 Section 5 | 1 S | 14 E | 377198 |
| Wiley Bill #62 | 2007 | 1064 | SW1/4 Section 5 | 1 S | 14 E | 377199 |
| Wiley Bill #63 | 2007 | 1065 | SW1/4 Section 5 | 1 S | 14 E | 377200 |
| Wiley Bill #64 | 2007 | 1066 | SW1/4 Section 5 | 1 S | 14 E | 377201 |
| Wiley Bill #65 | 2007 | 1067 | SW1/4 Section 5 | 1 S | 14 E | 377202 |
| Wiley Bill #66 | 2007 | 1068 | SW1/4 Section 5 | 1 S | 14 E | 377203 |
| Wiley Bill #67 | 2007 | 1069 | SE1/4 Section 5 | 1 S | 14 E | 377204 |
| Wiley Bill #68 | 2007 | 1070 | SE1/4 Section 5 | 1 S | 14 E | 377205 |
| Wiley Bill #69 | 2007 | 1071 | SE1/4 Section 5 | 1 S | 14 E | 377206 |
| Wiley Bill #70 | 2007 | 1072 | SE1/4 Section 5 | 1 S | 14 E | 377207 |
| Wiley Bill #71 | 2007 | 1073 | SE1/4 Section 5 | 1 S | 14 E | 377208 |
| Wiley Bill #72 | 2007 | 8433 | SE1/4 Section 13 | 1 S | 13 E | 377209 |
| Wiley Bill #74 | 2007 | 1074 | SE1/4 Section 32 | 1 N | 14 E | 377210 |
| Wiley Bill #75 | 2007 | 1075 | SE1/4 Section 32 | 1 N | 14 E | 377211 |
| Wiley Bill #76 | 2007 | 1076 | SE1/4 Section 32 | 1 N | 14 E | 377212 |
| Wiley Bill #77 | 2007 | 1077 | NE1/4 Section 32 | 1 N | 14 E | 377213 |

1
30
31
32
33
34
35
36
37
38
39
40
41
42
43
44
45
46
47
48
49
50
51
52
53
54
55
56
57
58
59
60
61
62
63
64
65
66
67
68
69
70
71
72
73
74
75
76
77

RECEIVED
B.L.M. AZ STATE OFFICE

14

| | | | | | | |
|----------------|------|------|------------------|-----|------|--------|
| Wiley Bill #1 | 2007 | 8407 | NE1/4 Section 13 | 1 S | 13 E | 377139 |
| Wiley Bill #78 | 2007 | 1078 | NE1/4 Section 32 | 1 N | 14 E | 377214 |
| Wiley Bill #79 | 2007 | 1079 | NE1/4 Section 32 | 1 N | 14 E | 377215 |
| Wiley Bill #80 | 2007 | 1080 | SW1/4 Section 28 | 1 N | 14 E | 377216 |
| Wiley Bill #81 | 2007 | 1081 | SW1/4 Section 28 | 1 N | 14 E | 377217 |
| Wiley Bill #82 | 2007 | 1082 | SW1/4 Section 28 | 1 N | 14 E | 377218 |
| Wiley Bill #83 | 2007 | 1083 | SW1/4 Section 28 | 1 N | 14 E | 377219 |
| Wiley Bill #84 | 2007 | 1084 | SW1/4 Section 28 | 1 N | 14 E | 377220 |
| Wiley Bill #85 | 2007 | 1085 | SW1/4 Section 28 | 1 N | 14 E | 377221 |
| Wiley Bill #86 | 2007 | 1086 | SW1/4 Section 28 | 1 N | 14 E | 377222 |
| | | | | | | |

1
76
77
78
79
80
81
82
83
84

RECEIVED
B.L.M. AZ STATE OFFICE
2007 AUG 13 A 10:14
PHOENIX, ARIZONA

United States Department of the Interior
Bureau of Land Management
 BUSINESS & SUPPORT SVCS DIV
 ONE N CENTRAL AVE SUITE 800
 PHOENIX, AZ 85004 -4427
 Phone: (602) 417-9200

Receipt

No: 1542107

| | | |
|--|---|----------------------------------|
| Transaction #: 1593460 | | ENTERED INTO COMPUTER |
| Date of Transaction: 08/13/2007 | | |
| CUSTOMER: | RESOLUTION COPPER MINING 102 W MAGMA HEIGHTS SUPERIOR, AZ 85273 | AUG 16 2007 PB <u>5</u> VERIFIED |

| LINE # | QTY | DESCRIPTION | REMARKS | UNIT PRICE | TOTAL |
|---------------|------|---|-----------------|------------|---------------------|
| 1 | 1.00 | LOCATABLE MINERALS / MINING CLAIMS- NOT NEW-UNADJUD, ONE AUTH NO. ONLY / MINING CLAIM MONEY RECEIVED (455) CASES: AMC366559/\$131750.00 | MAINT 1008/1054 | - n/a - | 131750.00 |
| TOTAL: | | | | | \$131,750.00 |

| PAYMENT INFORMATION | | | |
|---------------------|-----------|--|----------------------|
| 1 | AMOUNT: | \$131,750.00 | POSTMARKED: N/A |
| | TYPE: | CHECK | RECEIVED: 08/13/2007 |
| | CHECK NO: | 0000006923 | |
| | NAME: | RESOLUTION COPPER MINING 102 W MAGMA HEIGHTS SUPERIOR AZ 85273 | |

| |
|---------|
| REMARKS |
| |

This receipt was generated by the automated BLM Collections and Billing System and is a paper representation of a portion of the official electronic record contained therein.



"Daniel MEAD"
<MEAD_32@msn.com>

08/16/2007 09:54 AM

To <pauline_brown@blm.gov>

cc

bcc

Subject Claim revisions

Pauline: Please see the attached. The changes were made for Resolution Copper Company (Juno Claims). The changes were made for BHP Copper Inc. Pinto Valley claims. The other companies I do filings for are:

- Resolution Copper Mining LLC
- Swift Current Land and Cattle LLC
- Integrity Land and Cattle LLC
- Resolution Copper Company

- BHP Copper Pinto Valley Operations
- BHP Copper San Manuel Operations
- BHP Minerals service Company

I will put all of the claims in their right order for next years filing. I really appreciate you finding the errors and letting us know so we can make changes.

My Phone number is 520-419-2622



Thanks again. Dan 8-8-07 RCC CLAIM ONLY.xls 7-21-07Final in excel Pinto Valley claims.xls

NOTICE OF INTENT TO HOLD
for filings years 2007/2008
RESOLUTION COPPER COMPANY

THE FOLLOWING DESCRIBED PORPerty CONSISTING OF UNPATENTED MINING CLAIMS SITUATED IN PINAL AND GILA COUNTIES, ARIZONA AND MORE PARTICULARLY DESCRIBED AS FOLLOWS:

Was left off the first spreadsheet PB

| Claim | Book | Page | Legal description | Township Range | | AMC | |
|------------|------|--------|-------------------|----------------|-----|--------|----|
| | | | | | | | |
| JUNO 1 | 2005 | 88490 | SE 1/4 Section 23 | 1 N | 13E | 366558 | 1 |
| JUNO 2 | 2005 | 88491 | NE 1/4 Section 23 | 1N | 13E | 366559 | 2 |
| JUNO 3 | 2005 | 88492 | NE 1/4 Section 23 | 1N | 13E | 366560 | 3 |
| JUNO 4 | 2005 | 88493 | SE 1/4 Section 23 | 1N | 13E | 366561 | 4 |
| JUNO 5 | 2005 | 88494 | SE 1/4 Section 23 | 1N | 13E | 366562 | 5 |
| JUNO 6 | 2005 | 88495 | SE 1/4 Section 23 | 1N | 13E | 366563 | 6 |
| JUNO 7 | 2005 | 88496 | SE 1/4 Section 24 | 1N | 13E | 366564 | 7 |
| JUNO 8 | 2005 | 88497 | SE 1/4 Section 23 | 1N | 13E | 366565 | 8 |
| JUNO 9 | 2005 | 88498 | SW 1/4 Section 24 | 1N | 13E | 366566 | 9 |
| JUNO 10 | 2005 | 88499 | SW 1/4 Section 24 | 1N | 13E | 366567 | 10 |
| JUNO 11 | 2005 | 88500 | SW 1/4 Section 24 | 1N | 13E | 366568 | 11 |
| JUNO 12 | 2005 | 88501 | SW 1/4 Section 24 | 1N | 13E | 366569 | 12 |
| JUNO 13 | 2005 | 88502 | SW 1/4 Section 24 | 1N | 13E | 366570 | 13 |
| JUNO 16 | 2005 | 88503 | NW 1/4 Section 25 | 1N | 13E | 366571 | 14 |
| Raptor # 1 | 2006 | 135862 | SW 1/4 Section 12 | 1S | 13E | 374059 | 15 |
| Raptor # 2 | 2006 | 135863 | SW 1/4 Section 13 | 1S | 13E | 374060 | 16 |
| Raptor # 3 | 2006 | 135864 | NE 1/4 Section 12 | 1S | 13E | 374061 | 17 |
| Raptor # 4 | 2006 | 135865 | NE 1/4 Section 13 | 1S | 13E | 374062 | 18 |
| Raptor # 5 | 2006 | 135866 | SE 1/4 Section 2 | 1S | 13E | 374063 | 19 |
| Raptor # 6 | 2006 | 135867 | SE 1/4 Section 2 | 1S | 13E | 374064 | 20 |
| Raptor # 7 | 2006 | 135868 | NE 1/4 Section 2 | 1S | 13E | 374065 | 21 |
| Richard 1 | 2007 | 91252 | NW 1/4 Section 34 | 1S | 12E | 384892 | 22 |
| Richard 2 | 2007 | 91253 | NW 1/4 Section 34 | 1S | 12E | 384893 | 23 |
| Richard 3 | 2007 | 91254 | NW 1/4 Section 34 | 1S | 12E | 384894 | 24 |
| Richard 4 | 2007 | 91255 | NW 1/4 Section 34 | 1S | 12E | 384895 | 25 |
| Richard 5 | 2007 | 91256 | NW 1/4 Section 34 | 1S | 12E | 384896 | 26 |
| Richard 6 | 2007 | 91257 | SW 1/4 Section 34 | 1S | 12E | 384897 | 27 |
| Richard 7 | 2007 | 91258 | SW 1/4 Section 34 | 1S | 12E | 384898 | 28 |
| Richard 8 | 2007 | 91259 | SW 1/4 Section 34 | 1S | 12E | 384899 | 29 |
| Richard 9 | 2007 | 91260 | SW 1/4 Section 34 | 1S | 12E | 384900 | 30 |
| Richard 10 | 2007 | 91261 | SW 1/4 Section 34 | 1S | 12E | 384901 | 31 |

Total Claims:

31

United States Department of the Interior
Bureau of Land Management
 BUSINESS & SUPPORT SVCS DIV
 ONE N CENTRAL AVE
 PHOENIX, AZ 85004 -2203
 Phone: (602) 417-9200

Receipt

No: 1333691

| | |
|--|---|
| Transaction #: 1378769 | |
| Date of Transaction: 08/14/2006 | |
| AMC 366558 | |
| CUSTOMER: | RESOLUTION COPPER COMPANY 2525 E ARIZONA BILTMORE CIR STE C-135 PHOENIX,AZ 85016 |

| LINE # | QTY | DESCRIPTION | REMARKS | UNIT PRICE | TOTAL |
|---------------|------|---|------------------|------------|-------------------|
| 1 | 1.00 | LOCATABLE MINERALS / MINING CLAIMS-NOT NEW-UNADJUD,ONE AUTH NO. ONLY / MINING CLAIM MONEY RECEIVED (455) CASES: AMC366558/\$1750.00 | MAINT 2007/14 | - n/a - | 1750.00 |
| TOTAL: | | | | | \$1,750.00 |

| PAYMENT INFORMATION | | | | | |
|---------------------|-----------|---|-------------|------------|--|
| 1 | AMOUNT: | \$1,750.00 | POSTMARKED: | N/A | |
| | TYPE: | CHECK | RECEIVED: | 08/14/2006 | |
| | CHECK NO: | 5226 | | | |
| | NAME: | RESOLUTION COPPER COMPANY 2525 E ARIZONA BILTMORE CIR STE C-135 PHOENIX AZ 85016 | | | |

| |
|---------|
| REMARKS |
| |

This receipt was generated by the automated BLM Collections and Billing System and is a paper representation of a portion of the official electronic record contained therein.

ENTERED BY COMPUTER
RE 8/18/06



MAIN OFFICE:
2525 E. Arizona Biltmore Circle - Suite C-135 - Phoenix, AZ 85016
Tel.: (602) 956-0223 - Fax: (602) 956-0332
FIELD OFFICE:
47206 N. Magma Shaft #9 Road - P.O. Box 1944 - Superior, AZ 85273
Tel.: (520) 689-9374 - Fax: (520) 689-9304

August 9th, 2006

United States Department of Interior
Bureau of Land Management
Records Section
222 North Central Avenue
Phoenix, Arizona 85011

Notice of Intent

ANNUAL CLAIM MAINTENANCE FEES for 2006/2007.

By RESOLUTION COPPER COMPANY

To Whom It May Concern:

The Final Rule as published in the Federal Register implements provisions of the Interior Department and related agencies, Appropriations Act of 1993 (the "Act") that requires an annual rental fee of \$125.00 for each unpatented mining claim and site located and held under the General Mining Law of 1872.

This will serve as notice that **RESOLUTION COPPER COMPANY**, a Delaware Corporation, whose address for purposes of this filing is **P.O. Box 1944 Superior, Arizona 85273** intends to hold the mining claims and /or mill sites described in **Exhibit "A"** attached hereto for the assessment years 2006/2007, by payment of the annual claim maintenance fee of \$125.00 per claim or site. Payment of **\$1,750.00** is made herewith for such assessment years for each of the unpatented lode claims and sites. The name, BLM serial number, book and page or index number of recording of the location notice is official records of Pinal County, Arizona, of which are set forth in **Exhibit "A"** attached hereto and by this reference incorporated herein.

Sincerely,

John Rickus
President
RESOLUTION COPPER COMPANY

Telephone 520-689-9374

Cc: file

RECEIVED
B.L.M. AZ STATE OFFICE
2006 AUG 14 P 12: 07
PHOENIX, ARIZONA

Exhibit "A"

**RESOLUTION COPPER COMPANY
NOTICE OF INTENT TO HOLD 2006/2007**

| Claim Name | Book | Page | location | Township | Range | AMC | |
|------------|------|-------|--------------------------------------|----------|-------|--------|----|
| JUNO 1 | 2005 | 88490 | SE 1/4 Section 13 | 1N | 13E | 366558 | 1 |
| JUNO 2 | 2005 | 88491 | NE 1/4 Section 23 | 1N | 13E | 366559 | 2 |
| JUNO 3 | 2005 | 88492 | NE 1/4 Section 23 | 1N | 13E | 366560 | 3 |
| JUNO 4 | 2005 | 88493 | SE 1/4 & NE 1/4 Section 23 | 1N | 13E | 366561 | 4 |
| JUNO 5 | 2005 | 88494 | SE 1/4 Section 23 | 1N | 13E | 366562 | 5 |
| JUNO 6 | 2005 | 88495 | SE 1/4 Section 23 | 1N | 13E | 366563 | 6 |
| JUNO 7 | 2005 | 88496 | SE 1/4 Section 24 | 1N | 13E | 366564 | 7 |
| JUNO 8 | 2005 | 88497 | SE 1/4 Section 23, SW 1/4 Section 24 | 1N | 13E | 366565 | 8 |
| JUNO 9 | 2005 | 88498 | SW 1/4 Section 24 | 1N | 13E | 366566 | 9 |
| JUNO 10 | 2005 | 88499 | SW 1/4 Section 24 | 1N | 13E | 366567 | 10 |
| JUNO 11 | 2005 | 88500 | SW 1/4 Section 24 | 1N | 13E | 366568 | 11 |
| JUNO 12 | 2005 | 88501 | SW 1/4 Section 24 | 1N | 13E | 366569 | 12 |
| JUNO 13 | 2005 | 88502 | SW 1/4 Section 24, NW 1/4 Section 25 | 1N | 13E | 366570 | 13 |
| JUNO 16 | 2005 | 88503 | NW 1/4 Section 25 | 1N | 13E | 366571 | 14 |

Total Claims

14

RECEIVED
B.L.M. AZ STATE OFFICE
2006 AUG 14 P 12: 07
PHOENIX, ARIZONA

ENTERED IN COMPUTER

RE 8/18/06

14
TMC

August 10, 2005

AMC 365450
AMC 366558

18 @ 125
= \$2,250
(TR)

United States Department of Interior
Bureau of Land Management
Records Section
222 North Central Avenue
Phoenix, Arizona 85011

Notice of Intent
ANNUAL CLAIM MAINTENANCE FEES for 2005/2006,
By RESOLUTION COPPER COMPANY

To Whom It May Concern:

The Final Rule as published in the Federal Register implements provisions of the Interior Department and related agencies, Appropriations Act of 1993 (the "Act") that requires an annual rental fee of \$125.00 for each unpatented mining claim and site located and held under the General Mining Law of 1872.

This will serve as notice that **RESOLUTION COPPER COMPANY**, a Delaware Corporation, whose address for purposes of this filing is 2525 East Arizona Biltmore Circle, Suite 135, Phoenix, Arizona 85016, intends to hold the mining claims and /or mill sites described in Exhibit A attached hereto for the assessment years 2005/2006, by payment of the annual claim maintenance fee of \$125.00 per claim or site. Payment of **\$2,250.00** is made herewith for such assessment years for each of the unpatented lode claims and sites. The name, BLM serial number, book and page or index number of recording of the location notice is official records of Pinal County, Arizona, of which are set forth in Exhibit A attached hereto and by this reference incorporated herein.

Sincerely,

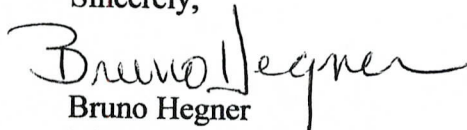

Bruno Hegner
Vice President, General Manager
RESOLUTION COPPER COMPANY

Telephone 602-956-0223

Cc: file

RECEIVED
B.L.M. AZ STATE OFFICE
2005 AUG 15 A 10:50
PHOENIX, ARIZONA

ENTERED IN COMPUTER

Melbyde 10/26/05

Exhibit A

| Name of Claim | Book of Records | Page | G&SRB&M Section | Township | Range | AMC | | |
|----------------------------|-----------------|------------------|--------------------------------------|----------|-------|--------|-----------|--|
| For the year | | 2005/2006 | | | | | | |
| RESOLUTION COPPER | COMPANY | | | | | | | |
| NOTICE OF INTENT TO | HOLD | | | | | | | |
| JUNO 1 | 2005 | 88490 | SE 1/4 Section 13 | 1N | 13E | 366558 | 1 | |
| JUNO 2 | 2005 | 88491 | NE 1/4 Section 23 | 1N | 13E | 366559 | 2 | |
| JUNO 3 | 2005 | 88492 | NE 1/4 Section 23 | 1N | 13E | 366560 | 3 | |
| JUNO 4 | 2005 | 88493 | SE 1/4 & NE 1/4 Section 23 | 1N | 13E | 366561 | 4 | |
| JUNO 5 | 2005 | 88494 | SE 1/4 Section 23 | 1N | 13E | 366562 | 5 | |
| JUNO 6 | 2005 | 88495 | SE 1/4 Section 23 | 1N | 13E | 366563 | 6 | |
| JUNO 7 | 2005 | 88496 | SE 1/4 Section 24 | 1N | 13E | 366564 | 7 | |
| JUNO 8 | 2005 | 88497 | SE 1/4 Section 23, SW 1/4 Section 24 | 1N | 13E | 366565 | 8 | |
| JUNO 9 | 2005 | 88498 | SW 1/4 Section 24 | 1N | 13E | 366566 | 9 | |
| JUNO 10 | 2005 | 88499 | SW 1/4 Section 24 | 1N | 13E | 366567 | 10 | |
| JUNO 11 | 2005 | 88500 | SW 1/4 Section 24 | 1N | 13E | 366568 | 11 | |
| JUNO 12 | 2005 | 88501 | SW 1/4 Section 24 | 1N | 13E | 366569 | 12 | |
| JUNO 13 | 2005 | 88502 | SW 1/4 Section 24, NW 1/4 Section 25 | 1N | 13E | 366570 | 13 | |
| JUNO 16 | 2005 | 88503 | NW 1/4 Section 25 | 1N | 13E | 366571 | 14 | |
| Olga 11 | 2005 | 55415 | NW 1/4 Section 34 | 1S | 13E | 365450 | 15 | |
| Olga 12 | 2005 | 55416 | NW 1/4 Section 34 | 1S | 13E | 365451 | 16 | |
| Olga 13 | 2005 | 55417 | NE 1/4 Section 34 | 1S | 13E | 365452 | 17 | |
| Olga 14 | 2005 | 55418 | NE 1/4 Section 34 | 1S | 13E | 365453 | 18 | |
| Total Claims | | | | | | | 18 | |

RECEIVED
 B.L.M. AZ STATE OFFICE
 2005 AUG 15 A 10: 50
 PHOENIX, ARIZONA

ENTERED IN COMPUTER

**United States Department of the Interior
Bureau of Land Management
BUSINESS & SUPPORT SVCS DIV
222 N CENTRAL AVE
PHOENIX, AZ 85004 -2203
Phone: (602) 417-9200**

| Receipt | |
|---------|---------|
| No: | 1128480 |

Transaction #: 1167493
Date of Transaction: 08/15/2005

| | |
|------------------|---|
| CUSTOMER: | RESOLUTION COPPER MINING LLC 2525 E ARIZONA BILTMORE CIR C-135 PHOENIX, AZ 85016 |
|------------------|---|

| LINE # | QTY | DESCRIPTION | REMARKS | UNIT PRICE | TOTAL |
|---------------|------|---|---------------|------------|-------------------|
| 1 | 1.00 | LOCATABLE MINERALS / MINING CLAIMS-NOT NEW-UNADJUD, ONE AUTH NO. ONLY / MINING CLAIM MONEY RECEIVED (455) CASES: AMC366558/\$2250.00 | MAINT 2006/18 | - n/a - | 2250.00 |
| TOTAL: | | | | | \$2,250.00 |

| PAYMENT INFORMATION | | | |
|---------------------|------------------|--|-----------------------------|
| 1 | AMOUNT: | \$2,250.00 | POSTMARKED: N/A |
| | TYPE: | CHECK | RECEIVED: 08/15/2005 |
| | CHECK NO: | 00003470 | |
| | NAME: | RESOLUTION COPPER MINING LLC 2525 E ARIZONA BILTMORE CIR C-135 PHOENIX AZ 85016 | |

| REMARKS |
|---------|
| |

This receipt was generated by the automated BLM Collections and Billing System and is a paper representation of a portion of the official electronic record contained therein.

NOTICE!!

These documents have been scanned!

Do not place un-scanned documents beneath this notice!

Do not remove this notice from this file!

GPO Jacket No. 560-102
Print Order 61540
Rise Business Services, LLC
Job=AZ15 6/3/2019



Box Number= AZ15113



Claim Begin-End: AMC366558-AMC366571

5 Miscellaneous



AZ15113-5

AMC366290-AMC366988

**NO
DOCUMENTS
FOUND**

NO DOCUMENTS FOUND
NO DOCUMENTS FOUND

NOTICE!!

These documents have been scanned!

Do not place un-scanned documents beneath this notice!

Do not remove this notice from this file!

GPO Jacket No. 560-102
Print Order 61540
Rise Business Services, LLC
Job=AZ15 6/3/2019



Box Number= AZ15113



Claim Begin-End: AMC366558-AMC366571

6 Location Notices-Amendments and Supporting Documents



AZ15113-5

AMC366290-AMC366988

MINING CLAIM STATUS REPORT

STATUS:

MTP CHECKED BY FMC
GEO CHECKED BY FMC
PRE-ADJ BY FMC
FINAL ADJ BY (TR)

LEAD SERIAL NO. AMC 366558 THROUGH AMC 366571

| | | |
|------------------------|---------------------------|---------------------------|
| # <u>14</u> LODE | LOCATION FEE @ \$30 = | \$ <u>420</u> |
| # _____ PLACER | SERVICE FEE @ \$10 = | \$ <u>140</u> |
| # _____ ASSOCIATION PL | MAINTENANCE FEE @ \$125 = | \$ <u>1,750</u> |
| # _____ MILL SITE | OVERAGE | \$ _____ |
| # _____ TUNNEL SITE | SHORTAGE | \$ _____ |
| | OTHER FEES | \$ _____ |
| | TOTAL | \$ <u>2,310</u> <i>ok</i> |

OVER-THE-COUNTER MAIL TIMELY FILED: YES NO

LEGAL DESCRIPTION: T 1N R 13E SEC 14, 23, 24, 25
T _____ R _____ SEC _____
T _____ R _____ SEC _____
T _____ R _____ SEC _____

JURISDICTION: BLM FOREST SERVICE Tonto

WILDERNESS AREA: NO YES

SPLIT ESTATE: SX PX SRHA OTHER _____ N/A
PROPER NOTICE FILED IF LOCATED ON SRHA LANDS: YES NO N/A

RECONVEYED MINERALS ON BLM LANDS REQUIRE OPENING ORDERS FROM 1944 TO 1993. OPEN TO ENTRY ON: _____ N/A

SUBJECT TO PL 359: YES NO

STATUS: VOID PARTIALLY VOID PRIVATE MINERALS
WITHDRAWN LANDS OTHER Some of the lode claims patented lands are shown on claimants map(s)

CLAIMANT ACKNOWLEDGES THAT PORTIONS OF THE FOLLOWING CLAIM(S)/SITE(S): _____
MAY BE VOID OR VOIDABLE. Signature of Claimant: _____

COMMENTS: _____
_____ Final Adj (TR)
5-3-06

NOTICE OF MINING CLAIM

- 1. TYPE OF NOTICE: X Location Amendment Relocation
2. TYPE OF CLAIM: Placer X Lode Millsite Tunnelsite

3. The name and address of the Locator is:

Name: Resolution Copper Co.

Address: 102 Magma Heights

City/State/Zip: Superior, AZ 85273

4. The name of the claim is: JUNO 1

5. The date of the location is: JUNE 17 2005

6. The claim is 1500 feet long and 600 feet wide. The distance from the location monument to the end of the claim is 50 feet in a NORTHERLY direction and 1450 feet in a SOUTHERLY direction.

7. The general course of the claim is from the NORTH to the SOUTH

8. The location of the claim is in Section(s) 14 & 23, Township 1 NORTH

Range 13 EAST, Gila & Salt River Meridian, Pinto Creek Mining District,

County of Gila State of Arizona

9. The location of the claim with reference to a natural object or permanent monument is:

NW Cor. is 2700' north of USFS Brass Cap marked TR-51 AP3

10. Dated: 6 17 05 11.

Agent: Todd Vick

Darling Environmental & Surveying, Ltd.

1650 N Kolb Road; Suite 136

Tucson, AZ 85715

PHOENIX AZ 2005 JUL 18 11:55

RECEIVED B.L.M. AZ STATE OFFICE

AMC 366558

MAP OF MINING CLAIM LOCATION

1. The name of the claim is **JUNO 1**
2. The **NORTHWEST** corner of the claim is **2700** feet in a **NORTH** direction from a survey monument or permanent natural object described as **USFS BRASS CAP MARKED TR 51 AP 3**
3. The type of location monument is **A 2"X2" WOOD POST, 5' IN LENGTH**

The types of corner end monuments are **A 2"X2" WOOD POST, 5' IN LENGTH**

4. The bearing and distance between the corners of the claim are beginning at the **NORTHWEST** corner of the claim, **600** feet in a **EASTERLY** direction to the **NORTHEAST** corner, then, **1500** feet in a **SOUTHERLY** direction to the **SOUTHEAST** corner, then, **600** feet in a **WESTERLY** direction to the **SOUTHWEST** corner, then, **1500** feet in a **NORTHERLY** direction to the point of beginning.

One inch = Six Hundred feet

MAP

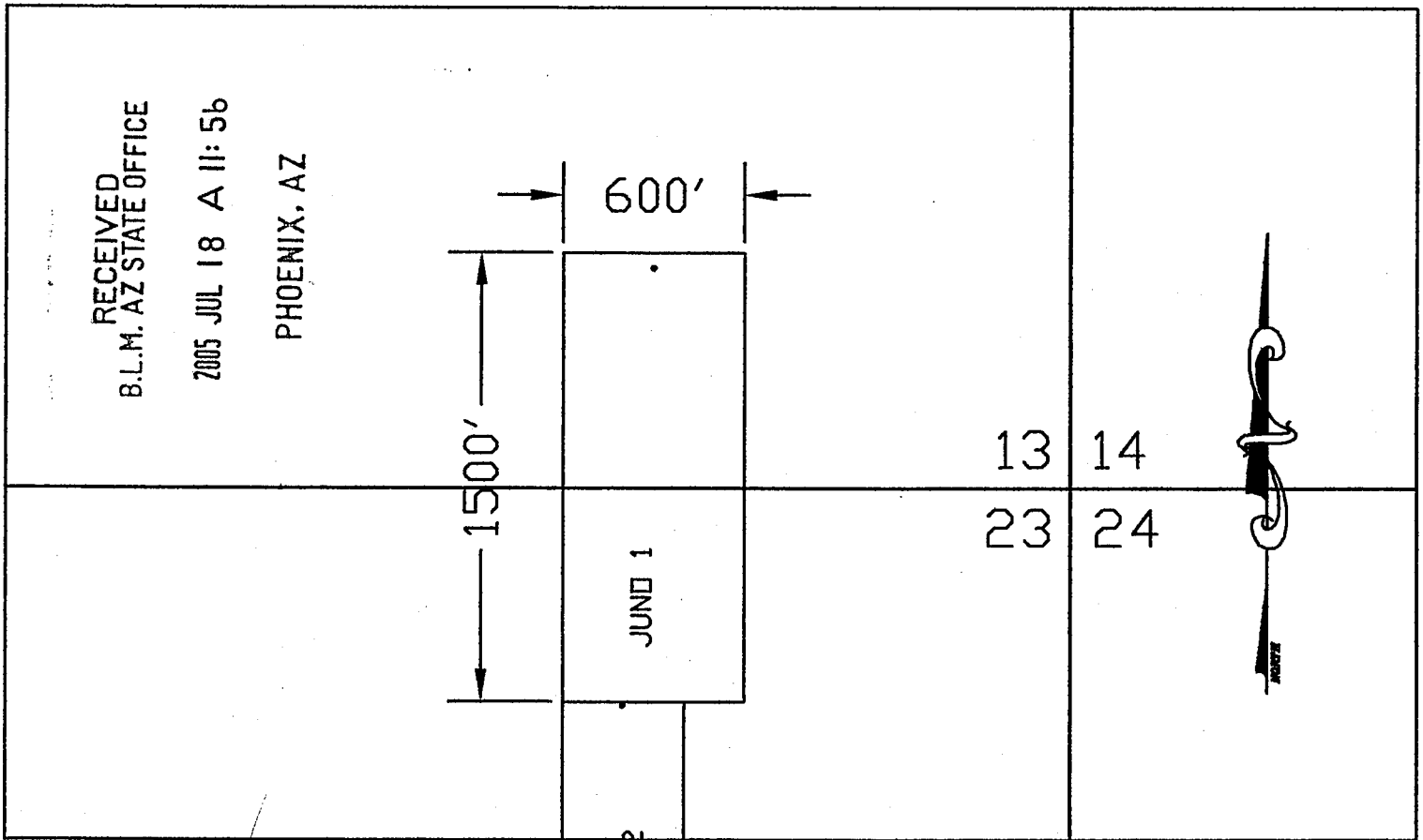

Section **SE ¼ S 14 NE ¼ S23** Township **1 N.** Range **13 E.**, Gila & Salt River Meridian

Date: 6 17 05

[Signature]
Signature – Owner/Agent

A116 3000000

NOTICE OF MINING CLAIM

- 1. TYPE OF NOTICE: X Location Amendment Relocation
2. TYPE OF CLAIM: Placer X Lode Millsite Tunnelsite

3. The name and address of the Locator is:

Name: Resolution Copper Co.
Address: 102 Magma Heights
City/State/Zip: Superior, AZ 85273

4. The name of the claim is: JUNO 2

5. The date of the location is: JUNE 17 2005

6. The claim is 1200 feet long and 400 feet wide. The distance from the location monument to the end of the claim is 10 feet in a NORTHERLY direction and 1190 feet in a SOUTHERLY direction.

7. The general course of the claim is from the NORTH to the SOUTH

8. The location of the claim is in Section(s) 23, Township 1 NORTH, Range 13 EAST, Gila & Salt River Meridian, Pinto Creek Mining District, County of Gila State of Arizona.

9. The location of the claim with reference to a natural object or permanent monument is:

NW Cor. is 1200' north of USFS Brass Cap marked TR-51 AP3

10. Dated: 6 17 05 11. Agent: Todd Vick

Darling Environmental & Surveying, Ltd.
1650 N Kolb Road; Suite 136
Tucson, AZ 85715

PHOENIX, AZ
2005 JUL 18 A 11: 56
RECEIVED
B.L.M. AZ STATE OFFICE

AMC 366559

MAP OF MINING CLAIM LOCATION

1. The name of the claim is JUNO 2
2. The NORTHWEST corner of the claim is 1200 feet in a NORTHERLY direction from a survey monument or permanent natural object described as USFS BRASS CAP MARKED TR 51 AP 3
3. The type of location monument is A 2"X2" WOOD POST, 5' IN LENGTH

The types of corner end monuments are A 2"X2" WOOD POST, 5' IN LENGTH

4. The bearing and distance between the corners of the claim are beginning at the NORTHWEST corner of the claim, 400 feet in a EASTERLY direction to the NORTHEAST corner, then, 1200 feet in a SOUTHERLY direction to the SOUTHEAST corner, then, 400 feet in a WESTERLY direction to the SOUTHWEST corner, then, 1200 feet in a NORTHERLY direction to the point of beginning.

One inch = Six Hundred feet

MAP

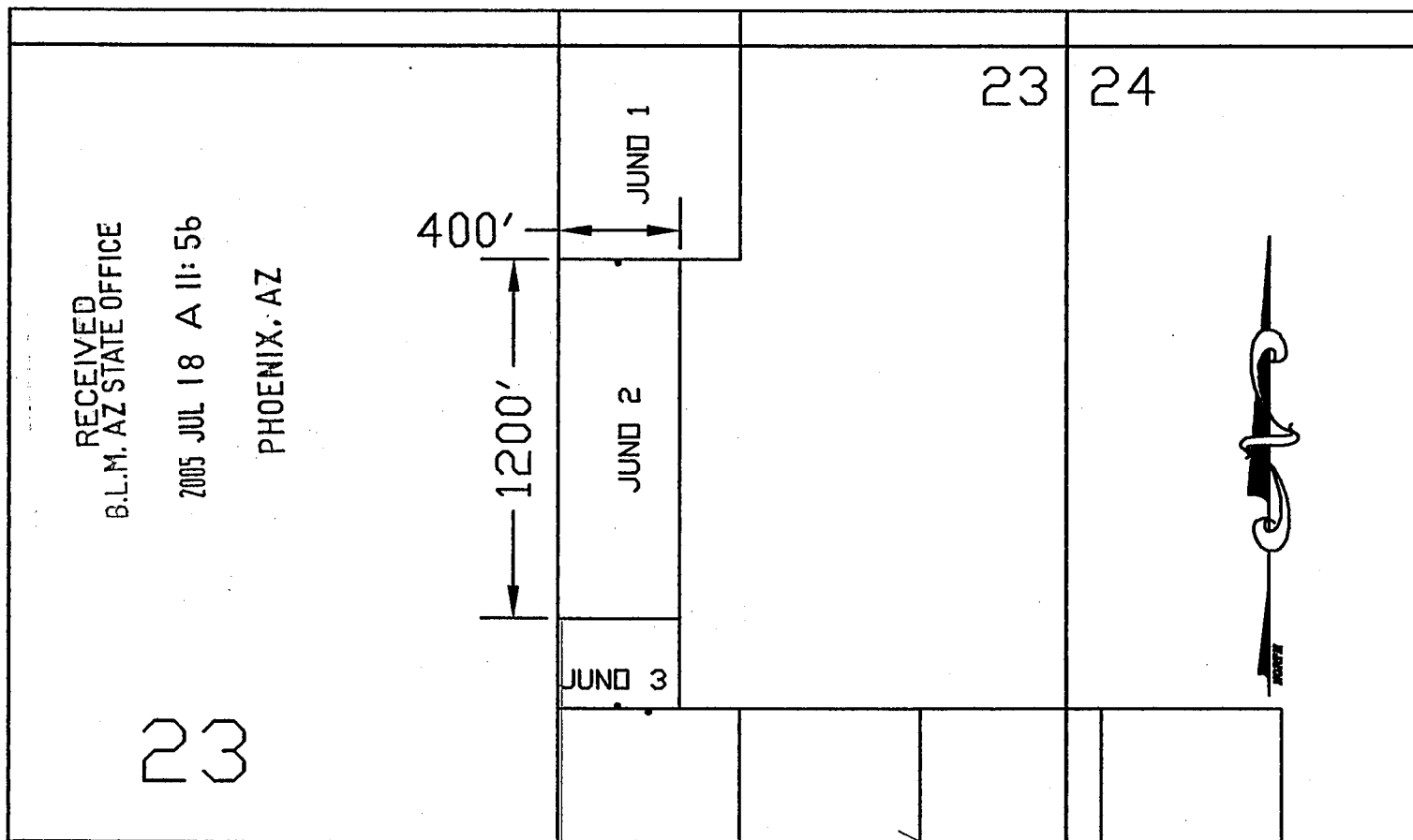

Section NE ¼ S23 Township 1 N. Range 13 E., Gila & Salt River Meridian

Date: 6 17 05

[Signature]
Signature - Owner/Agent

AMC 366559

NOTICE OF MINING CLAIM

- 1. TYPE OF NOTICE: X Location Amendment Relocation
2. TYPE OF CLAIM: Placer X Lode Millsite Tunnelsite

3. The name and address of the Locator is:

Name: Resolution Copper Co.

Address: 102 Magma Heights

City/State/Zip: Superior, AZ 85273

4. The name of the claim is: JUNO 3

5. The date of the location is: JUNE 17 2005

6. The claim is 300 feet long and 400 feet wide. The distance from the location monument to the end of the claim is 10 feet in a SOUTHERLY direction and 290 feet in a NORTHERLY direction.

7. The general course of the claim is from the SOUTH to the NORTH

8. The location of the claim is in Section(s) 23, Township 1 NORTH

Range 13 EAST, Gila & Salt River Meridian, Pinto Creek Mining District,

County of Gila State of Arizona

9. The location of the claim with reference to a natural object or permanent monument is:

NW Cor. is located at the USFS Brass Cap marked TR-51 AP3

10. Dated: 6 17 05 11. Agent: Todd Vick

Darling Environmental & Surveying, Ltd.
1650 N Kolb Road; Suite 136
Tucson, AZ 85715

PHOENIX, AZ

2005 JUL 18 A 11:57

RECEIVED B.L.M. AZ STATE OFFICE

AM: 366560

MAP OF MINING CLAIM LOCATION

1. The name of the claim is JUNO 3

2. The NORTHWEST corner of the claim is 0 feet in a NORTH direction

from a survey monument or permanent natural object described as USFS BRASS CAP MARKED TR 51 AP 3

3. The type of location monument is A 2"X2" WOOD POST, 5' IN LENGTH

The types of corner end monuments are A 2"X2" WOOD POST, 5' IN LENGTH

4. The bearing and distance between the corners of the claim are beginning at the NORTHWEST corner of the claim, 400 feet in a EASTERLY direction to the NORTHEAST corner, then, 300 feet in a SOUTHERLY direction to the SOUTHEAST corner, then, 400 feet in a WESTERLY direction to the SOUTHWEST corner, then, 300 feet in a NORTHERLY direction to the point of beginning.

One inch = Six Hundred feet

MAP

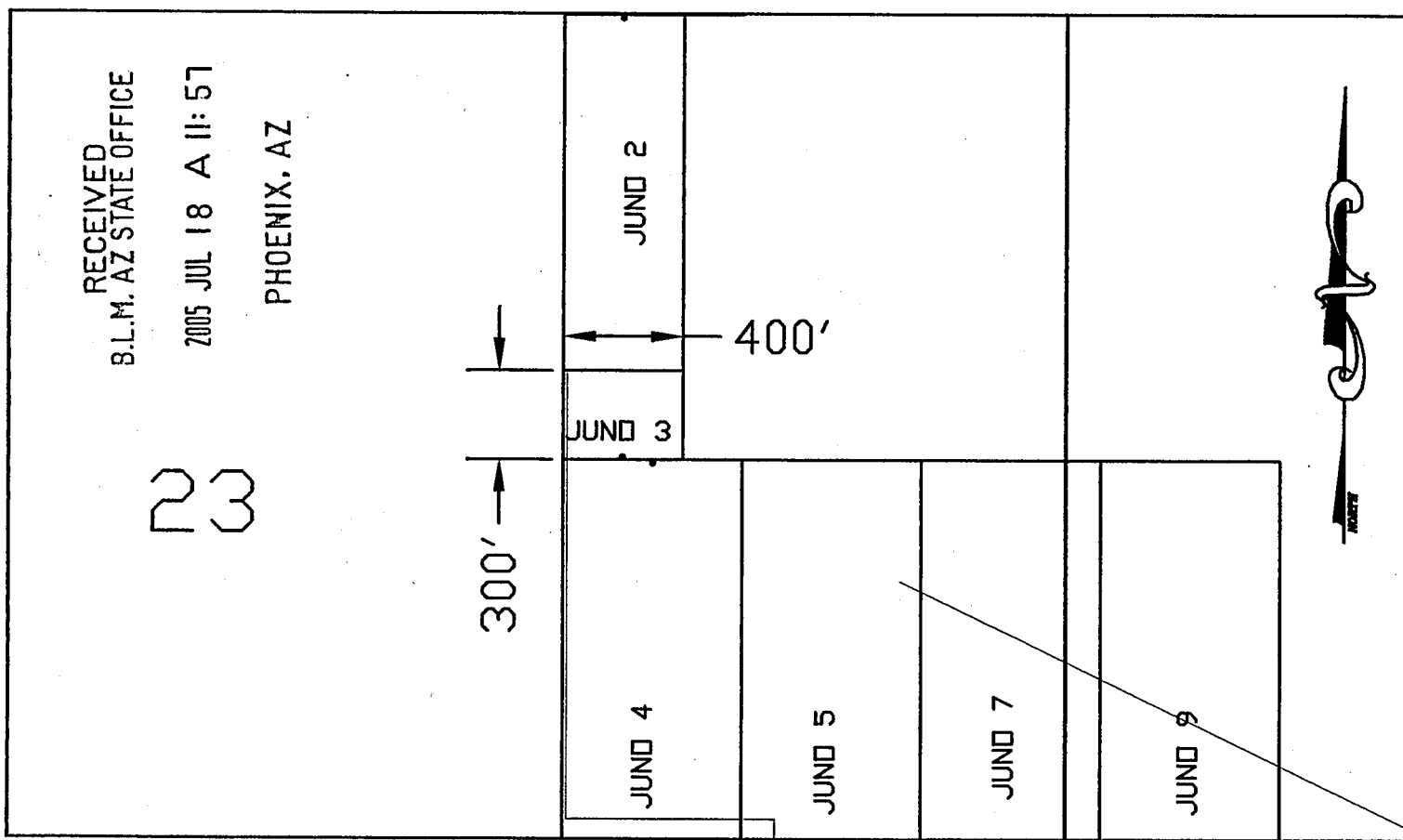

Section NE ¼ S23 Township 1 N. Range 13 E., Gila & Salt River Meridian

Date: 6 17 05

Signature - Owner/Agent

AMC 366560

NOTICE OF MINING CLAIM

- 1. TYPE OF NOTICE: X Location Amendment Relocation
2. TYPE OF CLAIM: Placer X Lode Millsite Tunnelsite

3. The name and address of the Locator is:

Name: Resolution Copper Co.
Address: 102 Magma Heights
City/State/Zip: Superior, AZ 85273

4. The name of the claim is: JUNO 4

5. The date of the location is: JUNE 17 2005

6. The claim is 1500 feet long and 600 feet wide. The distance from the location monument to the end of the claim is 10 feet in a NORTHERLY direction and 1490 feet in a SOUTHERLY direction.

7. The general course of the claim is from the NORTH to the SOUTH

8. The location of the claim is in Section(s) 23, Township 1 NORTH Range 13 EAST, Gila & Salt River Meridian, Pinto Creek Mining District, County of Gila State of Arizona.

9. The location of the claim with reference to a natural object or permanent monument is:

NW Cor. is 300' South of USFS Brass Cap marked TR-51 AP3

10. Dated: 6 17 05 11. Agent: Talbot Todd Vick

PHOENIX, AZ

Darling Environmental & Surveying, Ltd.

1650 N Kolb Road; Suite 136

Tucson, AZ 85715

2005 JUL 18 11:57

RECEIVED B.L.M. AZ STATE OFFICE

AMC 366561

MAP OF MINING CLAIM LOCATION

1. The name of the claim is JUNO 4
2. The NORTHWEST corner of the claim is 300 feet in a SOUTH direction from a survey monument or permanent natural object described as USFS BRASS CAP MARKED TR 51 AP 3

3. The type of location monument is A 2"X2" WOOD POST, 5' IN LENGTH

The types of corner end monuments are A 2"X2" WOOD POST, 5' IN LENGTH

4. The bearing and distance between the corners of the claim are beginning at the NORTHWEST corner of the claim, 600 feet in a EASTERLY direction to the NORTHEAST corner, then, 1500 feet in a SOUTHERLY direction to the SOUTHEAST corner, then, 600 feet in a WESTERLY direction to the SOUTHWEST corner, then, 1500 feet in a NORTHERLY direction to the point of beginning.

One inch = Six Hundred feet

MAP

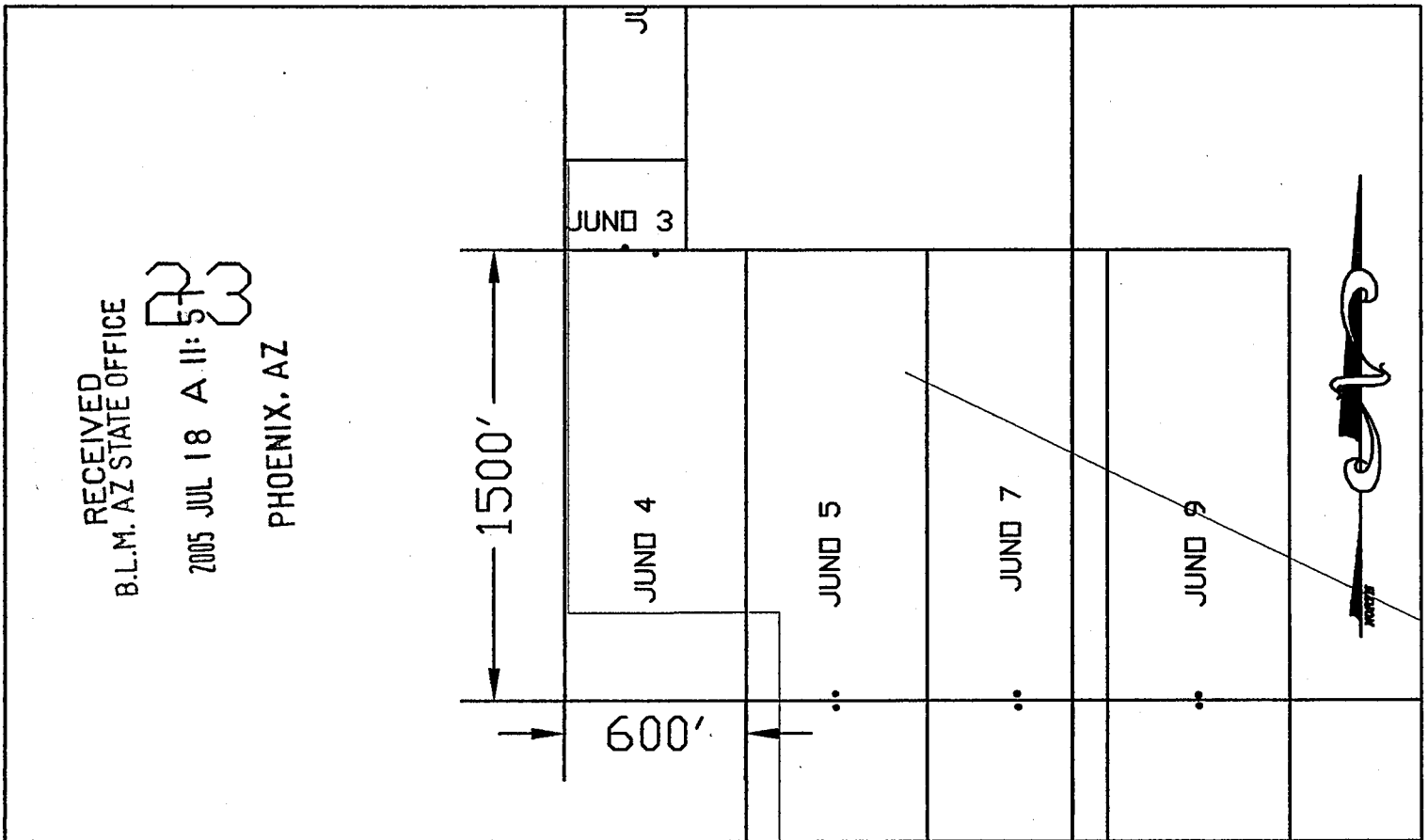

Section SE ¼ & NE ¼ S23 Township 1 N. Range 13 E., Gila & Salt River Meridian

Date: 6 17 05

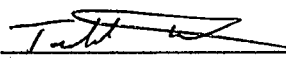
Signature - Owner/Agent

AMC 366561

MAP OF MINING CLAIM LOCATION

1. The name of the claim is JUNO 5
2. The NORTHWEST corner of the claim is 300 feet SOUTH and 600 feet EAST from a survey monument or permanent natural object described as USFS BRASS CAP MARKED TR 51 AP 3
3. The type of location monument is A 2"X2" WOOD POST, 5' IN LENGTH

The types of corner end monuments are A 2"X2" WOOD POST, 5' IN LENGTH

4. The bearing and distance between the corners of the claim are beginning at the NORTHWEST corner of the claim, 600 feet in a EASTERLY direction to the NORTHEAST corner, then, 1500 feet in a SOUTHERLY direction to the SOUTHEAST corner, then, 600 feet in a WESTERLY direction to the SOUTHWEST corner, then, 1500 feet in a NORTHERLY direction to the point of beginning.

AMC 366562

One inch = Six Hundred feet

MAP

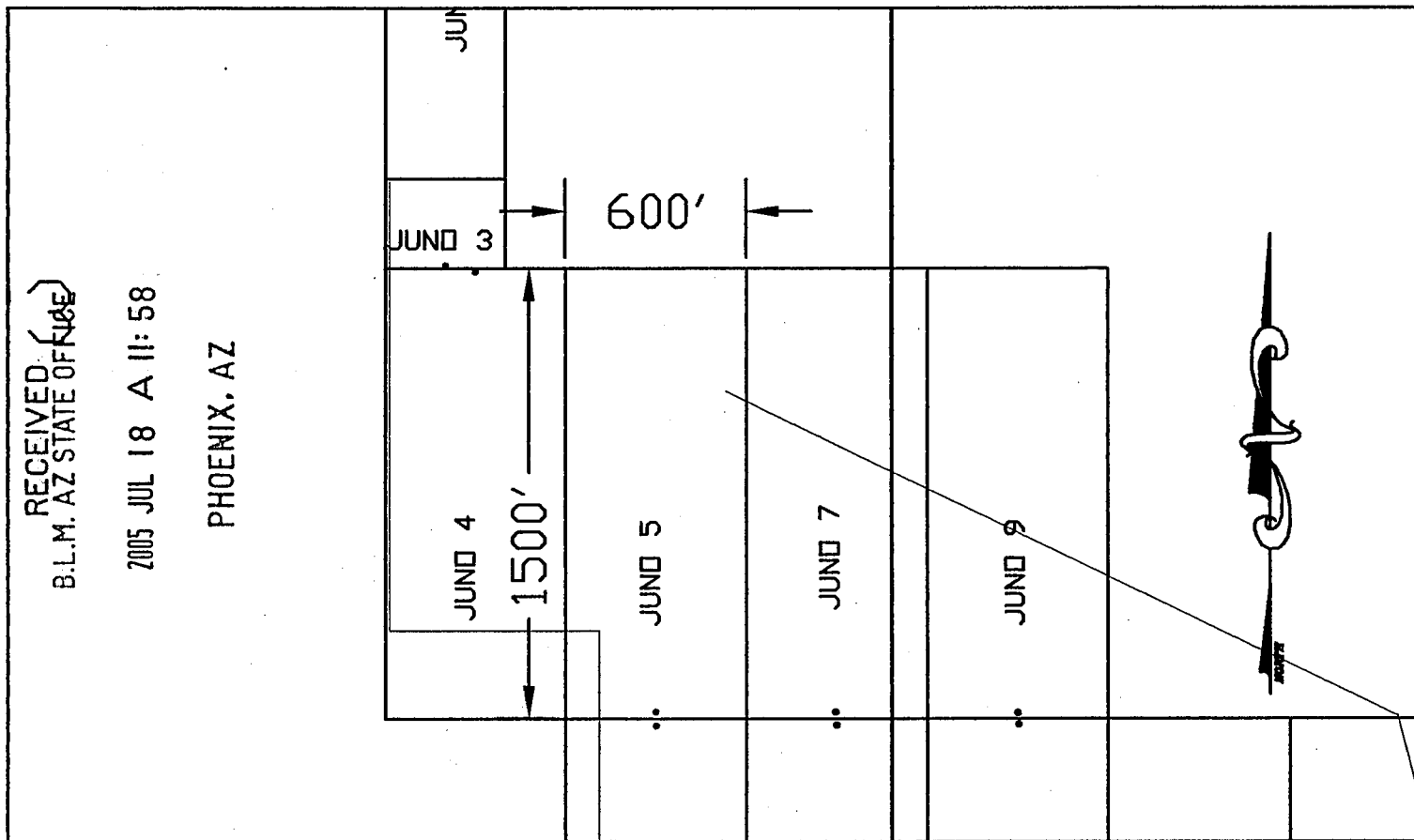

Section SE ¼ S23 Township 1 N. Range 13 E., Gila & Salt River Meridian

Date: 6 17 05

Signature - Owner/Agent

NOTICE OF MINING CLAIM

- 1. TYPE OF NOTICE: X Location Amendment Relocation
2. TYPE OF CLAIM: Placer X Lode Millsite Tunnelsite

3. The name and address of the Locator is:

Name: Resolution Copper Co.
Address: 102 Magma Heights
City/State/Zip: Superior, AZ 85273

4. The name of the claim is: JUNO 6

5. The date of the location is: JUNE 22 2005

6. The claim is 1500 feet long and 600 feet wide. The distance from the location monument to the end of the claim is 10 feet in a NORTHERLY direction and 1490 feet in a SOUTHERLY direction.

7. The general course of the claim is from the NORTH to the SOUTH

8. The location of the claim is in Section(s) 23, Township 1 NORTH, Range 13 EAST, Gila & Salt River Meridian, Pinto Creek Mining District, County of Gila State of Arizona.

9. The location of the claim with reference to a natural object or permanent monument is:

NW Cor. is 1800' South & 600' East of USFS Brass Cap marked TR-51 AP3

10. Dated: 6 22 05 11. Agent: Todd Vich

Darling Environmental & Surveying, Ltd.
1650 N Kolb Road; Suite 136
Tucson, AZ 85715

PHOENIX, AZ

2005 JUL 18 A 11: 59

RECEIVED
B.L.M. AZ STATE OFFICE

AMC 366563

MAP OF MINING CLAIM LOCATION

1. The name of the claim is **JUNO 6**
2. The **NORTHWEST** corner of the claim is **1800** feet **SOUTH** and **600** feet **EAST** from a survey monument or permanent natural object described as **USFS BRASS CAP MARKED TR 51 AP 3**

3. The type of location monument is **A 2"X2" WOOD POST, 5' IN LENGTH**

The types of corner end monuments are **A 2"X2" WOOD POST, 5' IN LENGTH**

4. The bearing and distance between the corners of the claim are beginning at the **NORTHWEST** corner of the claim, **600** feet in a **EASTERLY** direction to the **NORTHEAST** corner, then, **1500** feet in a **SOUTHERLY** direction to the **SOUTHEAST** corner, then, **600** feet in a **WESTERLY** direction to the **SOUTHWEST** corner, then, **1500** feet in a **NORTHERLY** direction to the point of beginning.

One inch = Six Hundred feet

MAP

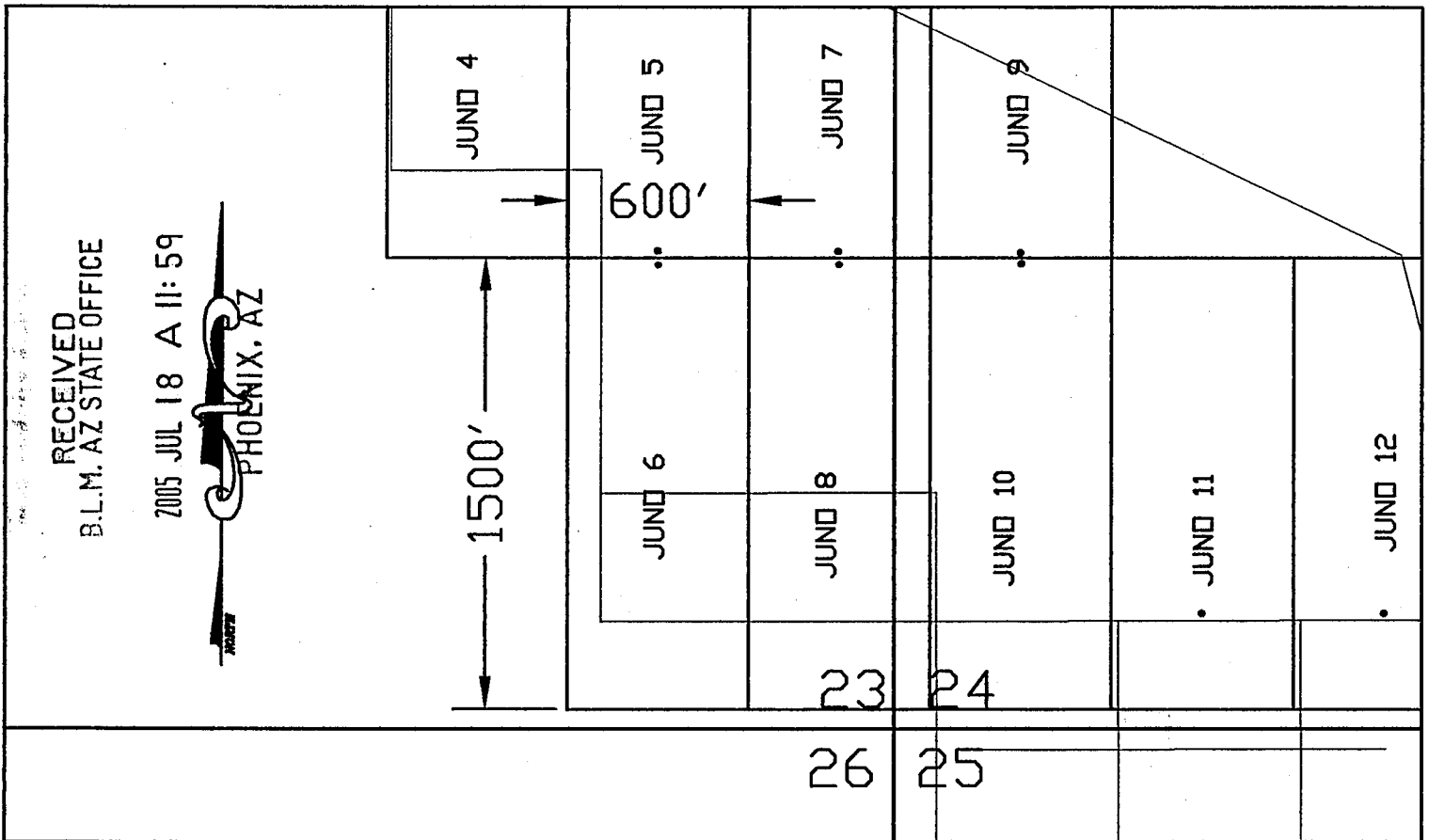

Section **SE ¼ S23** Township **1 N.** Range **13 E.**, Gila & Salt River Meridian

Date: 6 22 05

[Signature]
Signature - Owner/Agent

ANU 366563

NOTICE OF MINING CLAIM

- 1. TYPE OF NOTICE: X Location Amendment Relocation
2. TYPE OF CLAIM: Placer X Lode Millsite Tunnelsite

3. The name and address of the Locator is:

Name: Resolution Copper Co.
Address: 102 Magma Heights
City/State/Zip: Superior, AZ 85273

4. The name of the claim is: JUNO 07

5. The date of the location is: JUNE 22 2005

6. The claim is 1500 feet long and 600 feet wide. The distance from the location monument to the end of the claim is 10 feet in a SOUTHERLY direction and 1490 feet in a NORTHERLY direction.

7. The general course of the claim is from the SOUTH to the NORTH

8. The location of the claim is in Section(s) 23 & 24, Township 1 NORTH Range 13 EAST, Gila & Salt River Meridian, Pinto Creek Mining District, County of Gila State of Arizona.

9. The location of the claim with reference to a natural object or permanent monument is:

NW Cor. is 300' South & 1200' East of USFS Brass Cap marked TR-51 AP3

10. Dated: 6 22 05 11. Agent: Todd Vick

PHOENIX, AZ

Darling Environmental & Surveying, Ltd.
1650 N Kolb Road; Suite 136
Tucson, AZ 85715

2005 JUL 18 11:59

RECEIVED
B.L.M. AZ STATE OFFICE

ANU 366564

MAP OF MINING CLAIM LOCATION

1. The name of the claim is JUNO 7
2. The NORTHWEST corner of the claim is 300 feet SOUTH and 1200 feet EAST from a survey monument or permanent natural object described as USFS BRASS CAP MARKED TR 51 AP 3

3. The type of location monument is A 2"X2" WOOD POST, 5' IN LENGTH

The types of corner end monuments are A 2"X2" WOOD POST, 5' IN LENGTH

4. The bearing and distance between the corners of the claim are beginning at the NORTHWEST corner of the claim, 600 feet in a EASTERLY direction to the NORTHEAST corner, then, 1500 feet in a SOUTHERLY direction to the SOUTHEAST corner, then, 600 feet in a WESTERLY direction to the SOUTHWEST corner, then, 1500 feet in a NORTHERLY direction to the point of beginning.

One inch = Six Hundred feet

MAP

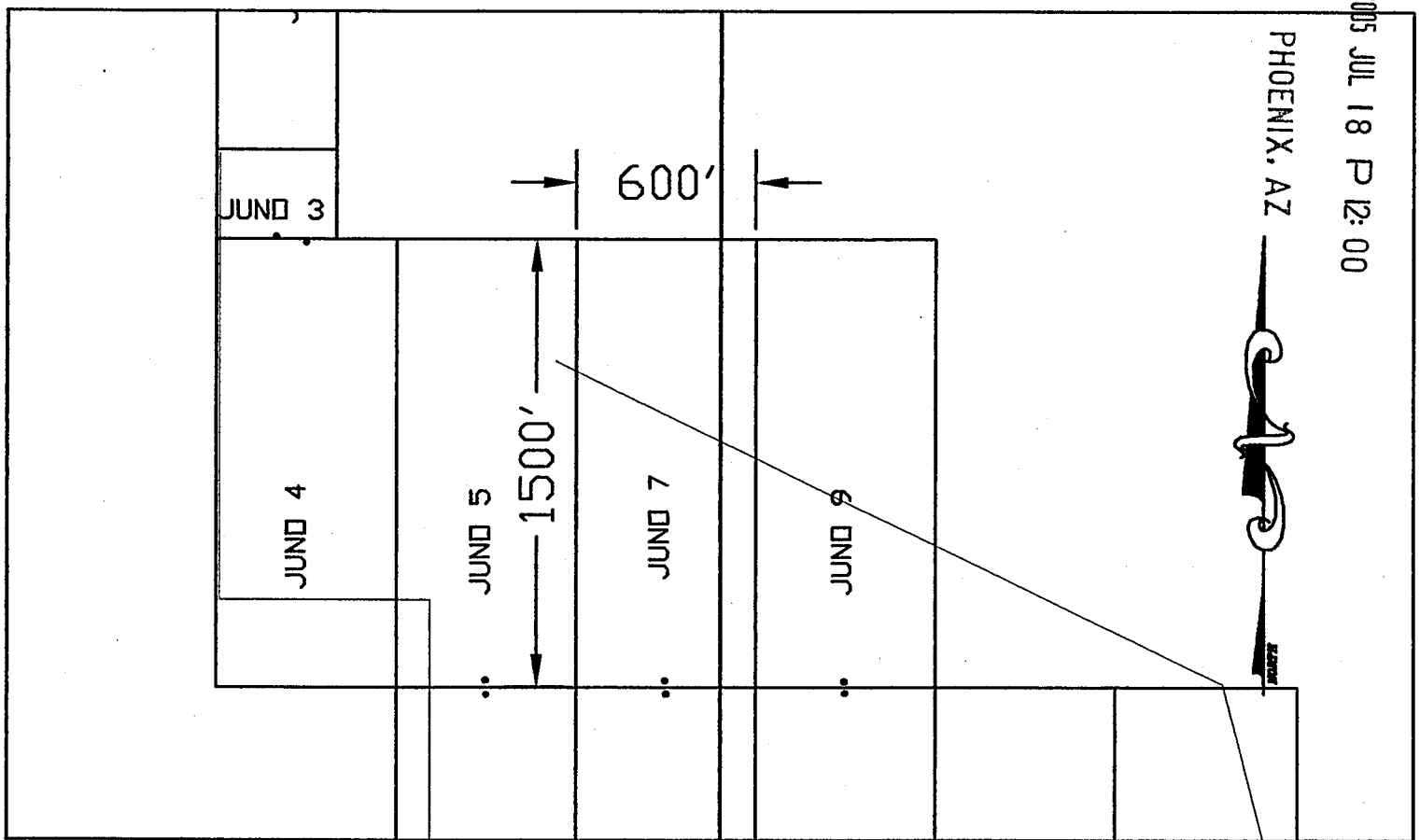

Section SE ¼ S 14 SW ¼ S24 Township 1 N. Range 13 E., Gila & Salt River Meridian

Date: 6 22 05

Tull
Signature - Owner/Agent

AMC 366564

2005 JUL 18 P 12:00

B.L.M. AZ STATE OFFICE

NOTICE OF MINING CLAIM

- 1. TYPE OF NOTICE: X Location Amendment Relocation
2. TYPE OF CLAIM: Placer X Lode Millsite Tunnelsite

3. The name and address of the Locator is:

Name: Resolution Copper Co.

Address: 102 Magma Heights

City/State/Zip: Superior, AZ 85273

4. The name of the claim is: JUNO 8

5. The date of the location is: JUNE 22 2005

6. The claim is 1500 feet long and 600 feet wide. The distance from the location monument to the end of the claim is 10 feet in a NORTHERLY direction and 1490 feet in a SOUTHERLY direction.

7. The general course of the claim is from the NORTH to the SOUTH

8. The location of the claim is in Section(s) 23 & 24, Township 1 NORTH Range 13 EAST, Gila & Salt River Meridian, Pinto Creek Mining District, County of Gila State of Arizona.

9. The location of the claim with reference to a natural object or permanent monument is:

NW Cor. is 1800' South & 1200' East of USFS Brass Cap marked TR-51 AP3

10. Dated: 6 22 05 11. Agent: Todd Vich

Darling Environmental & Surveying, Ltd.
1650 N Kolb Road; Suite 136
Tucson, AZ 85715

PHOENIX, AZ
2005 JUL 18 P 12:00
RECEIVED
B.L.M. AZ STATE OFFICE

FILE 366565

MAP OF MINING CLAIM LOCATION

1. The name of the claim is JUNO 8
2. The NORTHWEST corner of the claim is 1800 feet SOUTH and 1200 feet EAST from a survey monument or permanent natural object described as USFS BRASS CAP MARKED TR 51 AP 3
3. The type of location monument is A 2"X2" WOOD POST, 5' IN LENGTH

The types of corner end monuments are A 2"X2" WOOD POST, 5' IN LENGTH

4. The bearing and distance between the corners of the claim are beginning at the NORTHWEST corner of the claim, 600 feet in a EASTERLY direction to the NORTHEAST corner, then, 1500 feet in a SOUTHERLY direction to the SOUTHEAST corner, then, 600 feet in a WESTERLY direction to the SOUTHWEST corner, then, 1500 feet in a NORTHERLY direction to the point of beginning.

AMC 366565

One inch = Six Hundred feet

MAP

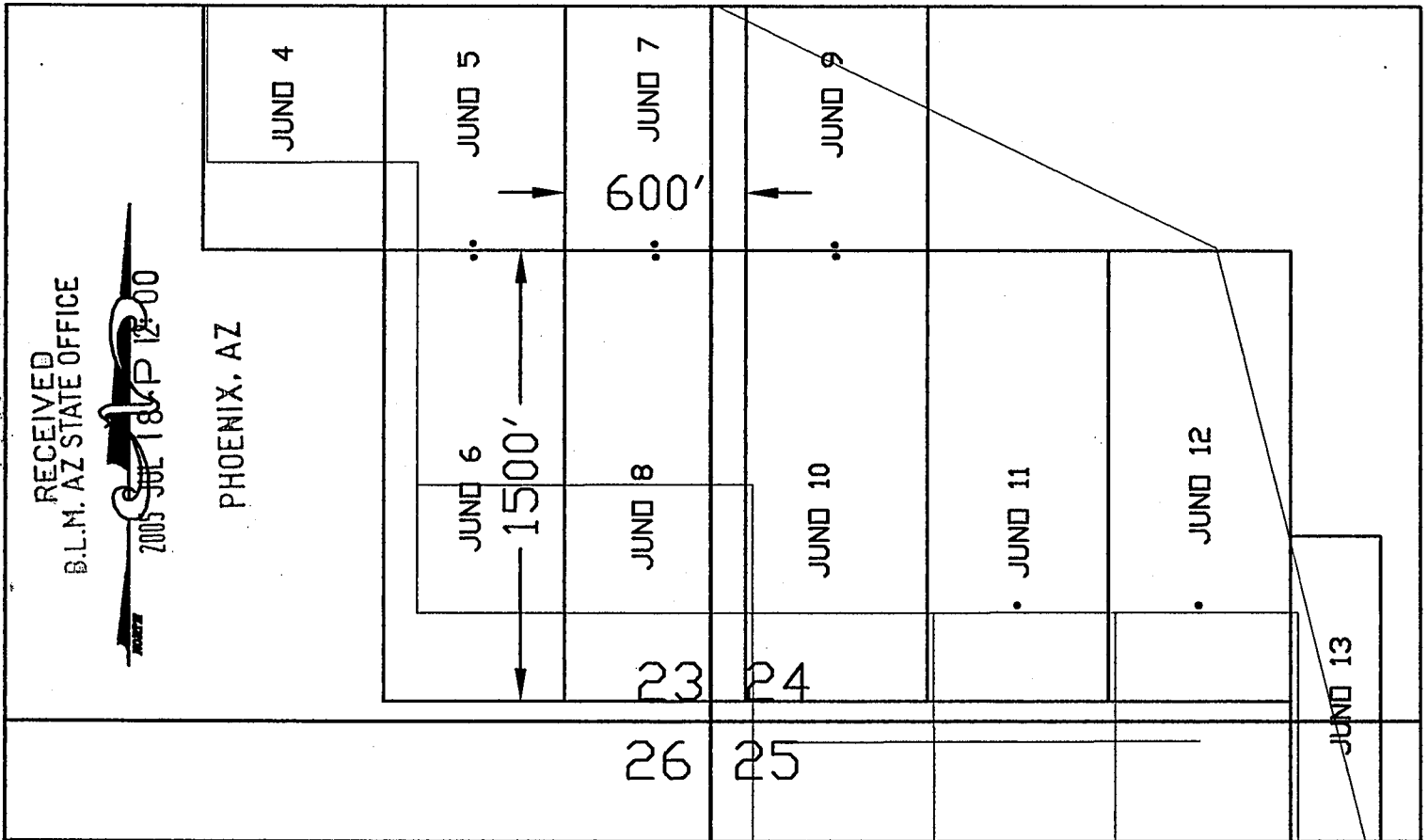

Section SE ¼ S 23 SW ¼ S24 Township 1 N. Range 13 E., Gila & Salt River Meridian

Date: 6 22 05

Todd
Signature - Owner/Agent

NOTICE OF MINING CLAIM

- 1. TYPE OF NOTICE: X Location Amendment Relocation
2. TYPE OF CLAIM: Placer X Lode Millsite Tunnelsite

3. The name and address of the Locator is:

Name: Resolution Copper Co.

Address: 102 Magma Heights

City/State/Zip: Superior, AZ 85273

4. The name of the claim is: JUNO 09

5. The date of the location is: JUNE 21 2005

6. The claim is 1500 feet long and 600 feet wide. The distance from the location monument to the end of the claim is 10 feet in a SOUTHERLY direction and 1490 feet in a NORTHERLY direction.

7. The general course of the claim is from the SOUTH to the NORTH

8. The location of the claim is in Section(s) 24, Township 1 NORTH

Range 13 EAST, Gila & Salt River Meridian, Pinto Creek Mining District,

County of Gila State of Arizona

9. The location of the claim with reference to a natural object or permanent monument is:

NW Cor. is 300' South & 1800' East of USFS Brass Cap marked TR-51 AP3

10. Dated: 6 21 05 11. Agent: Todd Vick

Darling Environmental & Surveying, Ltd.

1650 N Kolb Road; Suite 136

Tucson, AZ 85715

PHOENIX, AZ

2005 JUL 18 P 12:00

RECEIVED B.L.M. AZ STATE OFFICE

ANG 366566

MAP OF MINING CLAIM LOCATION

1. The name of the claim is JUNO 9
2. The NORTHWEST corner of the claim is 300 feet SOUTH and 1800 feet EAST from a survey monument or permanent natural object described as USFS BRASS CAP MARKED TR 51 AP 3
3. The type of location monument is A 2"X2" WOOD POST, 5' IN LENGTH

The types of corner end monuments are A 2"X2" WOOD POST, 5' IN LENGTH

4. The bearing and distance between the corners of the claim are beginning at the NORTHWEST corner of the claim, 600 feet in a EASTERLY direction to the NORTHEAST corner, then, 1500 feet in a SOUTHERLY direction to the SOUTHEAST corner, then, 600 feet in a WESTERLY direction to the SOUTHWEST corner, then, 1500 feet in a NORTHERLY direction to the point of beginning.

One inch = Six Hundred feet

MAP

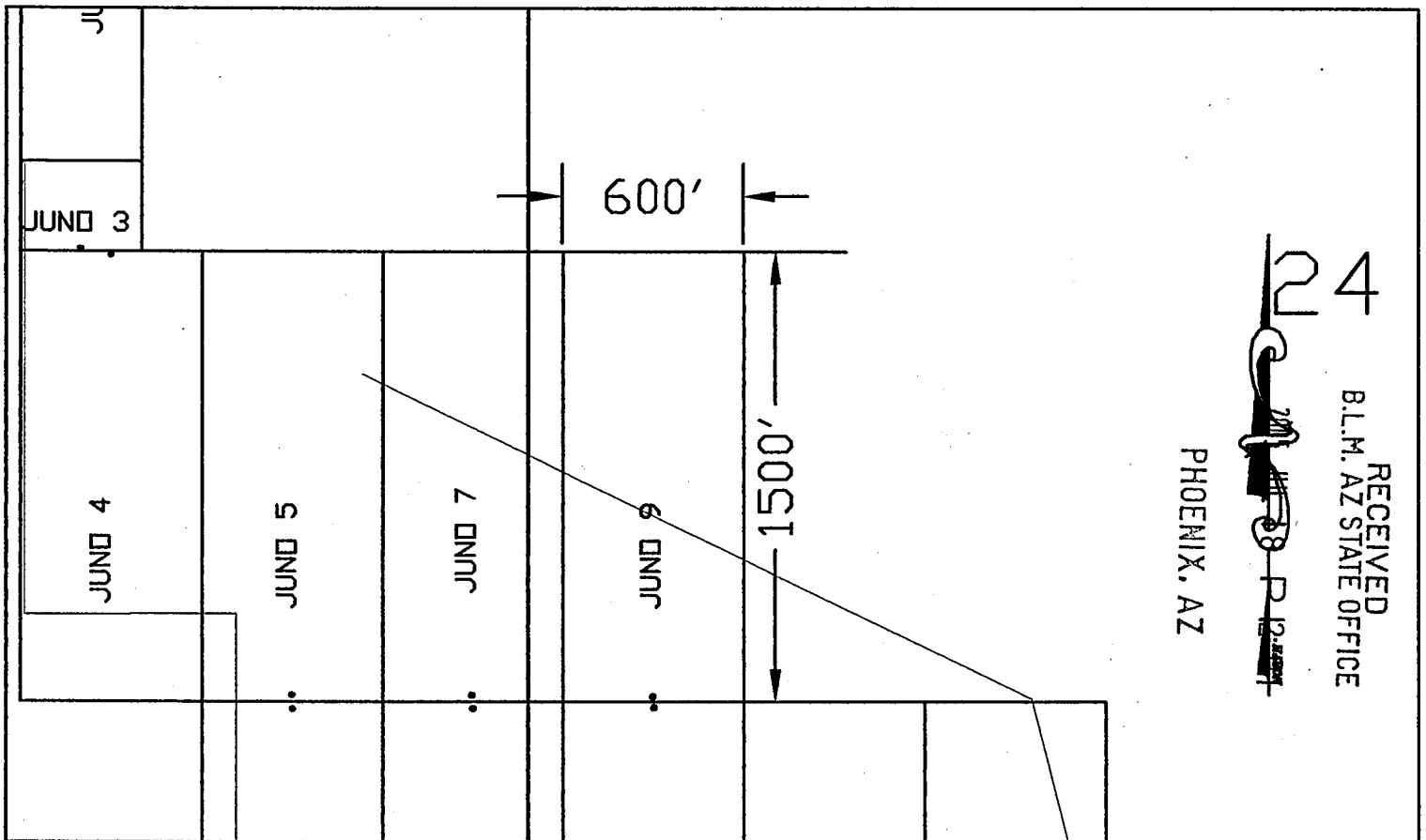

Section SW ¼ S24 Township 1 N. Range 13 E., Gila & Salt River Meridian

Date: 6 21 05

Tatt
Signature - Owner/Agent

FILE 506566

NOTICE OF MINING CLAIM

- 1. TYPE OF NOTICE: X Location Amendment Relocation
2. TYPE OF CLAIM: Placer X Lode Millsite Tunnelsite

3. The name and address of the Locator is:

Name: Resolution Copper Co.

Address: 102 Magma Heights

City/State/Zip: Superior, AZ 85273

4. The name of the claim is: JUNO 10

5. The date of the location is: JUNE 21 2005

6. The claim is 1500 feet long and 600 feet wide. The distance from the location monument to the end of the claim is 10 feet in a NORTHERLY direction and 1490 feet in a SOUTHERLY direction.

7. The general course of the claim is from the NORTH to the SOUTH

8. The location of the claim is in Section(s) 24, Township 1 NORTH

Range 13 EAST, Gila & Salt River Meridian, Pinto Creek Mining District,

County of Gila State of Arizona

9. The location of the claim with reference to a natural object or permanent monument is:

NW Cor. is 1800' South & 1800' East of USFS Brass Cap marked TR-51 AP3

10. Dated: 6 21 05 11. Agent: Todd Vick

Darling Environmental & Surveying, Ltd.

1650 N Kolb Road; Suite 136

Tucson, AZ 85715

PHOENIX, AZ

2005 JUL 18 P 12:01

RECEIVED B.L.M. AZ STATE OFFICE

AMC 366567

MAP OF MINING CLAIM LOCATION

1. The name of the claim is **JUNO 10**
2. The **NORTHWEST** corner of the claim is **1800** feet **SOUTH** and **1800** feet **EAST** from a survey monument or permanent natural object described as **USFS BRASS CAP MARKED TR 51 AP 3**
3. The type of location monument is **A 2"X2" WOOD POST, 5' IN LENGTH**

The types of corner end monuments are **A 2"X2" WOOD POST, 5' IN LENGTH**

4. The bearing and distance between the corners of the claim are beginning at the **NORTHWEST** corner of the claim, **600** feet in a **EASTERLY** direction to the **NORTHEAST** corner, then, **1500** feet in a **SOUTHERLY** direction to the **SOUTHEAST** corner, then, **600** feet in a **WESTERLY** direction to the **SOUTHWEST** corner, then, **1500** feet in a **NORTHERLY** direction to the point of beginning.

One inch = Six Hundred feet

MAP

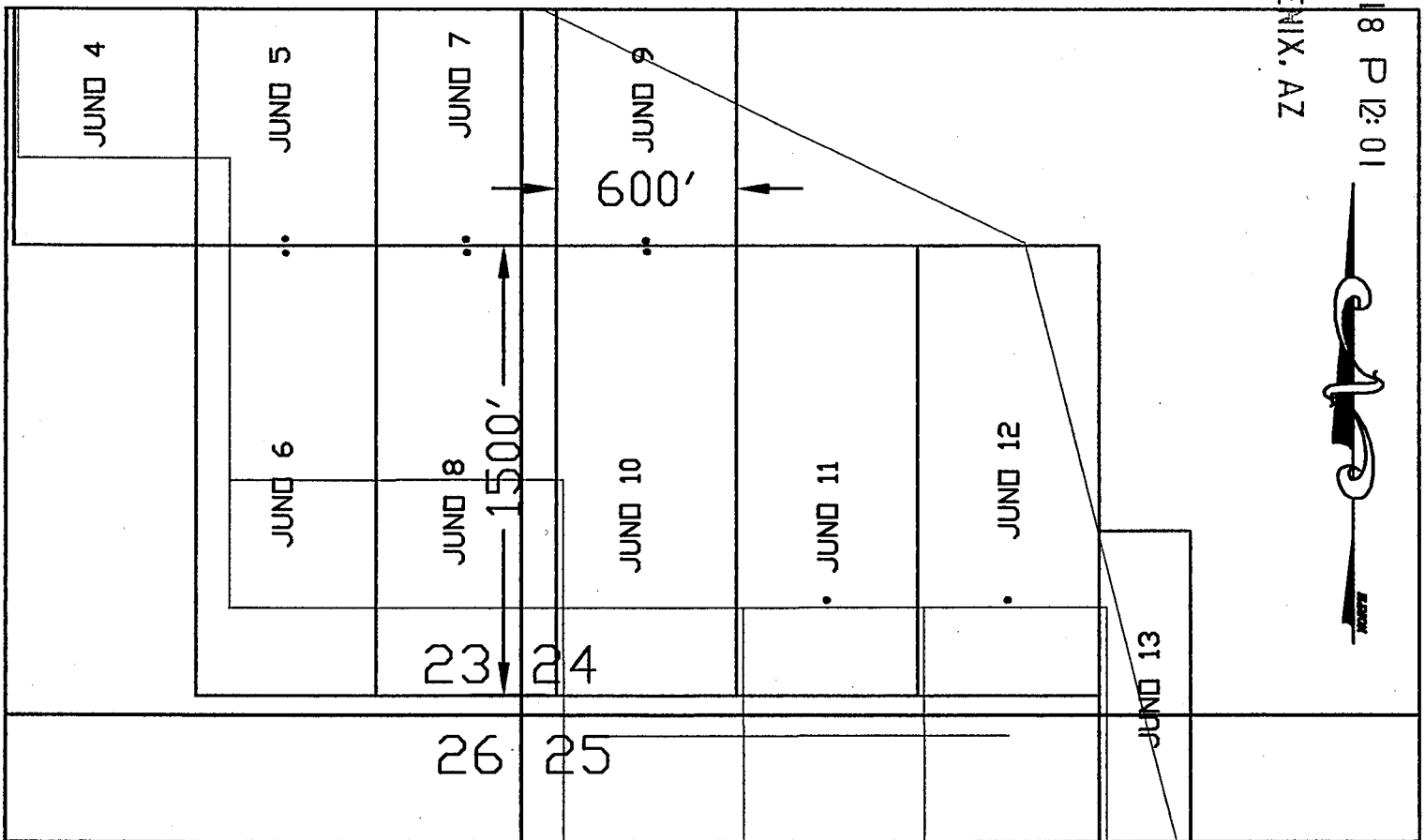

Section **SW ¼ S 24** Township **1 N.** Range **13 E.**, Gila & Salt River Meridian

Date: 6 21 05

Signature - Owner/Agent

ANG 366567

BLM, AZ STATE OFFICE

2005 JUL 18 P 12:01

PHOENIX, AZ

NOTICE OF MINING CLAIM

- 1. TYPE OF NOTICE: X Location Amendment Relocation
2. TYPE OF CLAIM: Placer X Lode Millsite Tunnelsite

3. The name and address of the Locator is:

Name: Resolution Copper Co.
Address: 102 Magma Heights
City/State/Zip: Superior, AZ 85273

4. The name of the claim is: JUNO 11

5. The date of the location is: JUNE 21 2005

6. The claim is 1500 feet long and 600 feet wide. The distance from the location monument to the end of the claim is 10 feet in a SOUTHERLY direction and 1490 feet in a NORTHERLY direction.

7. The general course of the claim is from the SOUTH to the NORTH

8. The location of the claim is in Section(s) 24, Township 1 NORTH Range 13 EAST, Gila & Salt River Meridian, Pinto Creek Mining District, County of Gila State of Arizona.

9. The location of the claim with reference to a natural object or permanent monument is:

NW Cor. is 1800' South & 2400' East of USFS Brass Cap marked TR-51 AP3

10. Dated: 6 21 05 11. Agent: Todd Vick

Darling Environmental & Surveying, Ltd.
1650 N Kolb Road; Suite 136
Tucson, AZ 85715

PHOENIX, AZ

2005 JUL 18 P 12:02

RECEIVED B.L.M. AZ STATE OFFICE

AMC 366568

MAP OF MINING CLAIM LOCATION

1. The name of the claim is JUNO 11

2. The NORTHWEST corner of the claim is 1800 feet SOUTH and 2400 feet EAST

from a survey monument or permanent natural object described as USFS BRASS CAP MARKED TR 51 AP 3

3. The type of location monument is A 2"X2" WOOD POST, 5' IN LENGTH

The types of corner end monuments are A 2"X2" WOOD POST, 5' IN LENGTH

4. The bearing and distance between the corners of the claim are beginning at the NORTHWEST corner of the claim, 600 feet in a EASTERLY direction to the NORTHEAST corner, then, 1500 feet in a SOUTHERLY direction to the SOUTHEAST corner, then, 600 feet in a WESTERLY direction to the SOUTHWEST corner, then, 1500 feet in a NORTHERLY direction to the point of beginning.

One inch = Six Hundred feet

MAP

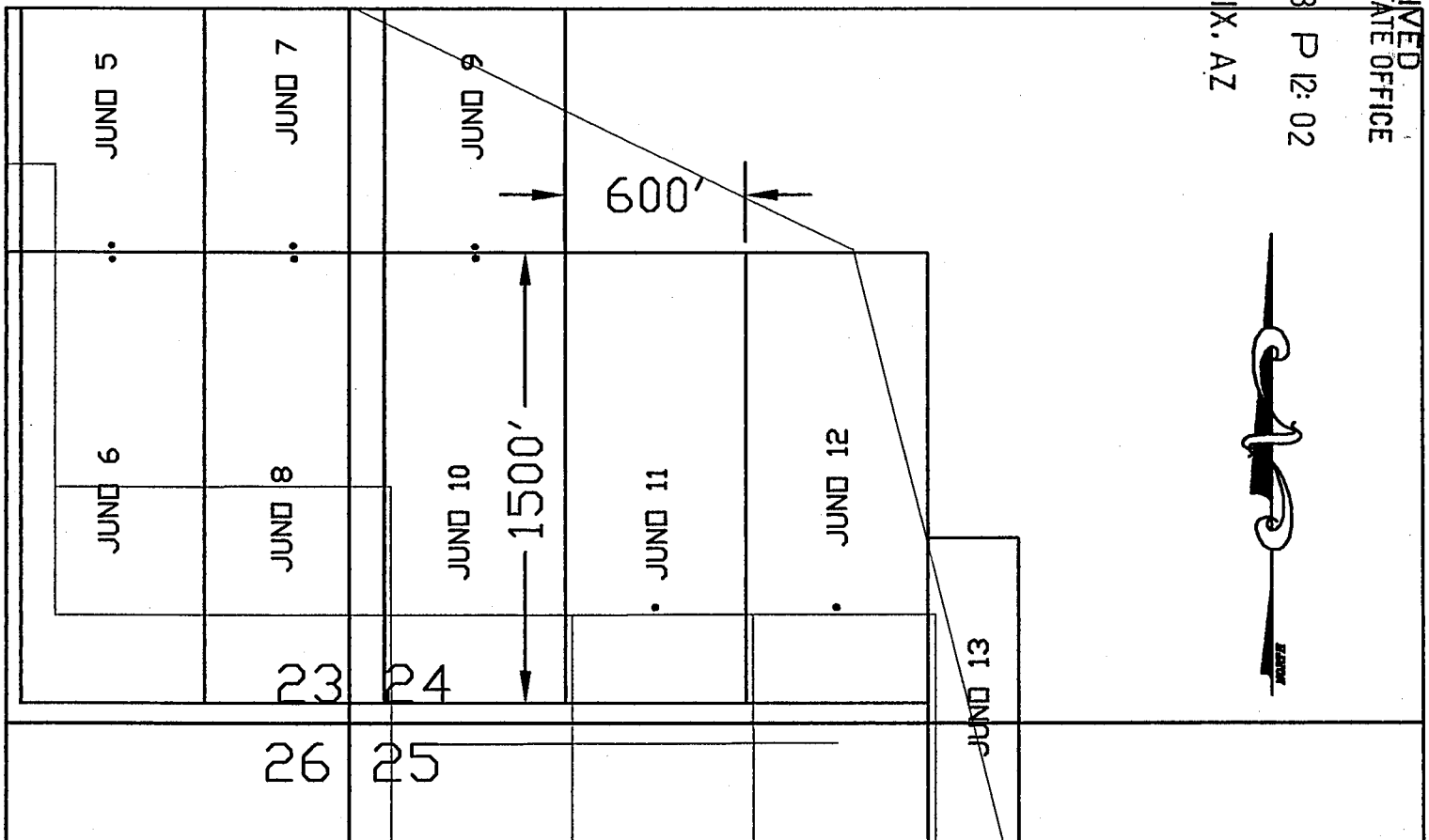

Section SW ¼ S 24 Township 1 N. Range 13 E., Gila & Salt River Meridian

Date: 6 21 05

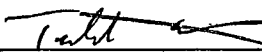
Signature - Owner/Agent

AMC 366568

RECEIVED
B.L.M. AZ STATE OFFICE

2005 JUL 18 P 12:02

PHOENIX, AZ

NOTICE OF MINING CLAIM

- 1. TYPE OF NOTICE: X Location Amendment Relocation
2. TYPE OF CLAIM: Placer X Lode Millsite Tunnelsite

3. The name and address of the Locator is:

Name: Resolution Copper Co.

Address: 102 Magma Heights

City/State/Zip: Superior, AZ 85273

4. The name of the claim is: JUNO 12

5. The date of the location is: JUNE 21 2005

6. The claim is 1500 feet long and 600 feet wide. The distance from the location monument to the end of the claim is 10 feet in a SOUTHERLY direction and 1490 feet in a NORTHERLY direction.

7. The general course of the claim is from the SOUTH to the NORTH

8. The location of the claim is in Section(s) 24, Township 1 NORTH

Range 13 EAST, Gila & Salt River Meridian, Pinto Creek Mining District,

County of Gila State of Arizona

9. The location of the claim with reference to a natural object or permanent monument is:

NW Cor. is 1800' South & 3000' East of USFS Brass Cap marked TR-51 AP3

10. Dated: 6 21 05

11. Agent: Todd Vick

Darling Environmental & Surveying, Ltd.

1650 N Kolb Road; Suite 136

Tucson, AZ 85715

AMC 366569

PHOENIX, AZ

2005 JUL 18 P 12:02

B.L.M. AZ STATE OFFICE

MAP OF MINING CLAIM LOCATION

1. The name of the claim is **JUNO 12**
2. The **NORTHWEST** corner of the claim is **1800** feet **SOUTH** and **3000** feet **EAST**

from a survey monument or permanent natural object described as **USFS BRASS CAP MARKED TR 51 AP 3**

3. The type of location monument is **A 2"X2" WOOD POST, 5' IN LENGTH**

The types of corner end monuments are **A 2"X2" WOOD POST, 5' IN LENGTH**

4. The bearing and distance between the corners of the claim are beginning at the **NORTHWEST** corner of the claim, **600** feet in a **EASTERLY** direction to the **NORTHEAST** corner, then, **1500** feet in a **SOUTHERLY** direction to the **SOUTHEAST** corner, then, **600** feet in a **WESTERLY** direction to the **SOUTHWEST** corner, then, **1500** feet in a **NORTHERLY** direction to the point of beginning.

One inch = Six Hundred feet

MAP

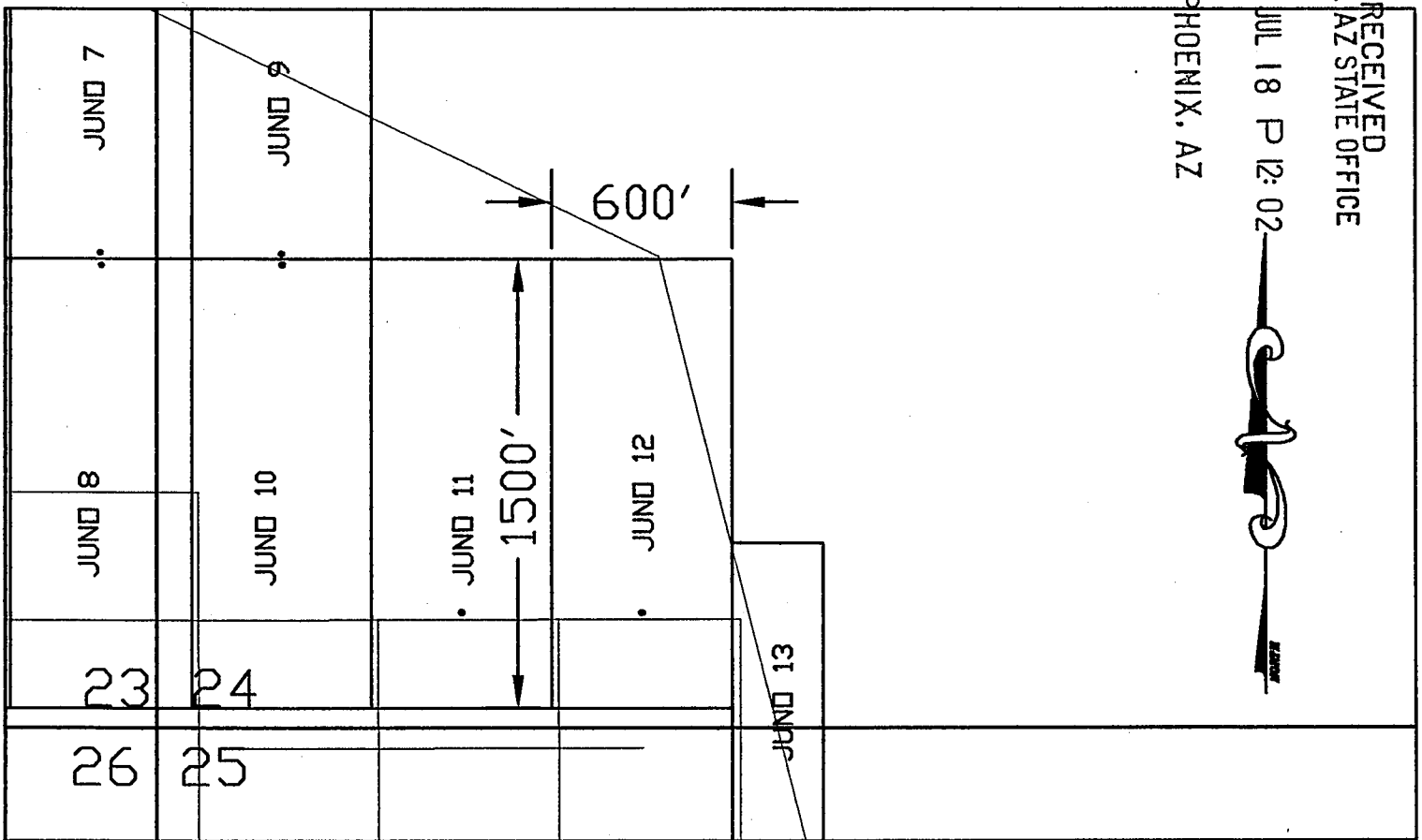

RECEIVED
 B.L.M. AZ STATE OFFICE
 2005 JUL 18 P 12:02
 PHOENIX, AZ

Section **SW ¼ S 24** Township **1 N.** Range **13 E.**, Gila & Salt River Meridian

Date: 6 21 05

 Signature - Owner/Agent

FILE 306569

NOTICE OF MINING CLAIM

- 1. TYPE OF NOTICE: Location Amendment Relocation
- 2. TYPE OF CLAIM: Placer Lode Millsite Tunnelsite

3. The name and address of the Locator is:

Name: Resolution Copper Co.

Address: 102 Magma Heights

City/State/Zip: Superior, AZ 85273

4. The name of the claim is: JUNO 13

5. The date of the location is: JUNE 22 2005

6. The claim is 1500 feet long and 600 feet wide. The distance from the location monument to the end of the claim is 10 feet in a SOUTHERLY direction and 1490 feet in a NORTHERLY direction.

7. The general course of the claim is from the SOUTH to the NORTH

8. The location of the claim is in Section(s) 24, Township 1 NORTH

Range 13 EAST, Gila & Salt River Meridian, Pinto Creek Mining District,

County of Gila State of Arizona.

9. The location of the claim with reference to a natural object or permanent monument is:

NW Cor. is 1800' South & 3600' East of USFS Brass Cap marked TR-51 AP3

10. Dated: 6 22 05 11. Agent: Todd Vick

Darling Environmental & Surveying, Ltd.

1650 N Kolb Road; Suite 136

Tucson, AZ 85715

PHOENIX, AZ

2005 JUL 18 P 12:02

RECEIVED
B.L.M. AZ STATE OFFICE

AMC 366570

MAP OF MINING CLAIM LOCATION

1. The name of the claim is JUNO 13
2. The NORTHWEST corner of the claim is 2750 feet SOUTH and 3600 feet EAST from a survey monument or permanent natural object described as USFS BRASS CAP MARKED TR 51 AP 3

3. The type of location monument is A 2"X2" WOOD POST, 5' IN LENGTH

The types of corner end monuments are A 2"X2" WOOD POST, 5' IN LENGTH

4. The bearing and distance between the corners of the claim are beginning at the NORTHWEST corner of the claim, 300 feet in a EASTERLY direction to the NORTHEAST corner, then, 1150 feet in a SOUTHERLY direction to the SOUTHEAST corner, then, 300 feet in a WESTERLY direction to the SOUTHWEST corner, then, 1150 feet in a NORTHERLY direction to the point of beginning.

One inch = Six Hundred feet

MAP

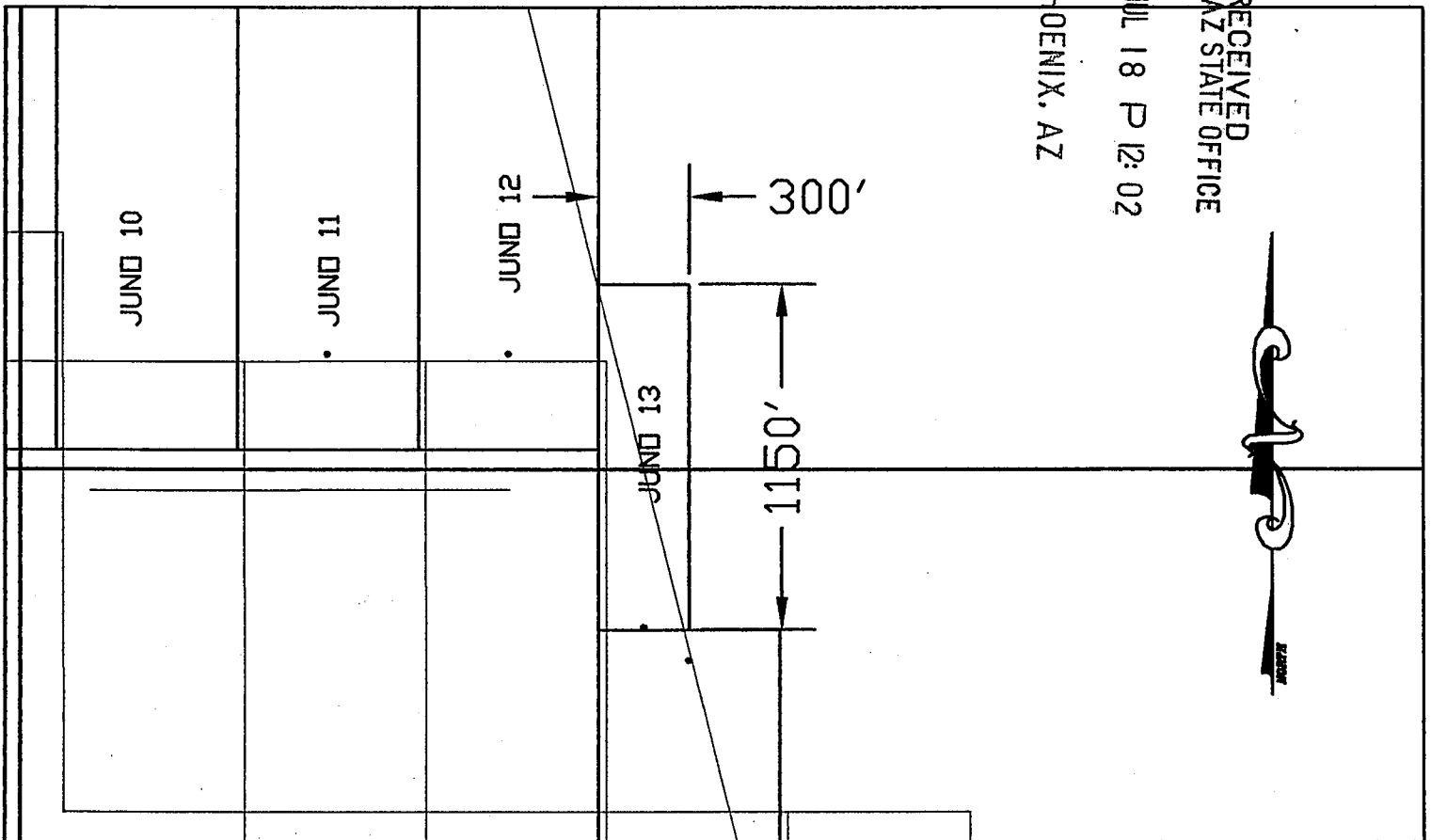

RECEIVED
B.L.M. AZ STATE OFFICE
2005 JUL 18 P 12:02
PHOENIX, AZ

Section SW ¼ S 24 & NW ¼ S 25 Township 1 N. Range 13 E., Gila & Salt River Meridian

Date: 6 22 05

Tull
Signature - Owner/Agent

AMC 366570

NOTICE OF MINING CLAIM

- 1. TYPE OF NOTICE: X Location Amendment Relocation
2. TYPE OF CLAIM: Placer X Lode Millsite Tunnelsite

3. The name and address of the Locator is:

Name: Resolution Copper Co.

Address: 102 Magma Heights

City/State/Zip: Superior, AZ 85273

4. The name of the claim is: JUNO 16

5. The date of the location is: JUNE 22 2005

6. The claim is 1500 feet long and 600 feet wide. The distance from the location monument to the end of the claim is 10 feet in a NORTHERLY direction and 1490 feet in a SOUTHERLY direction.

7. The general course of the claim is from the NORTH to the SOUTH

8. The location of the claim is in Section(s) 25, Township 1 NORTH

Range 13 EAST, Gila & Salt River Meridian, Pinto Creek Mining District,

County of Gila State of Arizona

9. The location of the claim with reference to a natural object or permanent monument is:

NW Cor. is 3900' South & 3600' East of USFS Brass Cap marked TR-51 AP3

10. Dated: 6 22 05 11. Agent: Todd Vick

Darling Environmental & Surveying, Ltd.

1650 N Kolb Road; Suite 136

Tucson, AZ 85715

PHOENIX, AZ

2005 JUL 18 P 12: 03

RECEIVED B.L.M. AZ STATE OFFICE

AMC 366571

MAP OF MINING CLAIM LOCATION

1. The name of the claim is JUNO 16

2. The NORTHWEST corner of the claim is 3900 feet SOUTH and 3600 feet EAST

from a survey monument or permanent natural object described as USFS BRASS CAP MARKED TR 51 AP 3

3. The type of location monument is A 2"X2" WOOD POST, 5' IN LENGTH

The types of corner end monuments are A 2"X2" WOOD POST, 5' IN LENGTH

4. The bearing and distance between the corners of the claim are beginning at the NORTHWEST corner of the claim, 600 feet in a EASTERLY direction to the NORTHEAST corner, then, 1500 feet in a SOUTHERLY direction to the SOUTHEAST corner, then, 600 feet in a WESTERLY direction to the SOUTHWEST corner, then, 1500 feet in a NORTHERLY direction to the point of beginning.

One inch = Six Hundred feet

MAP

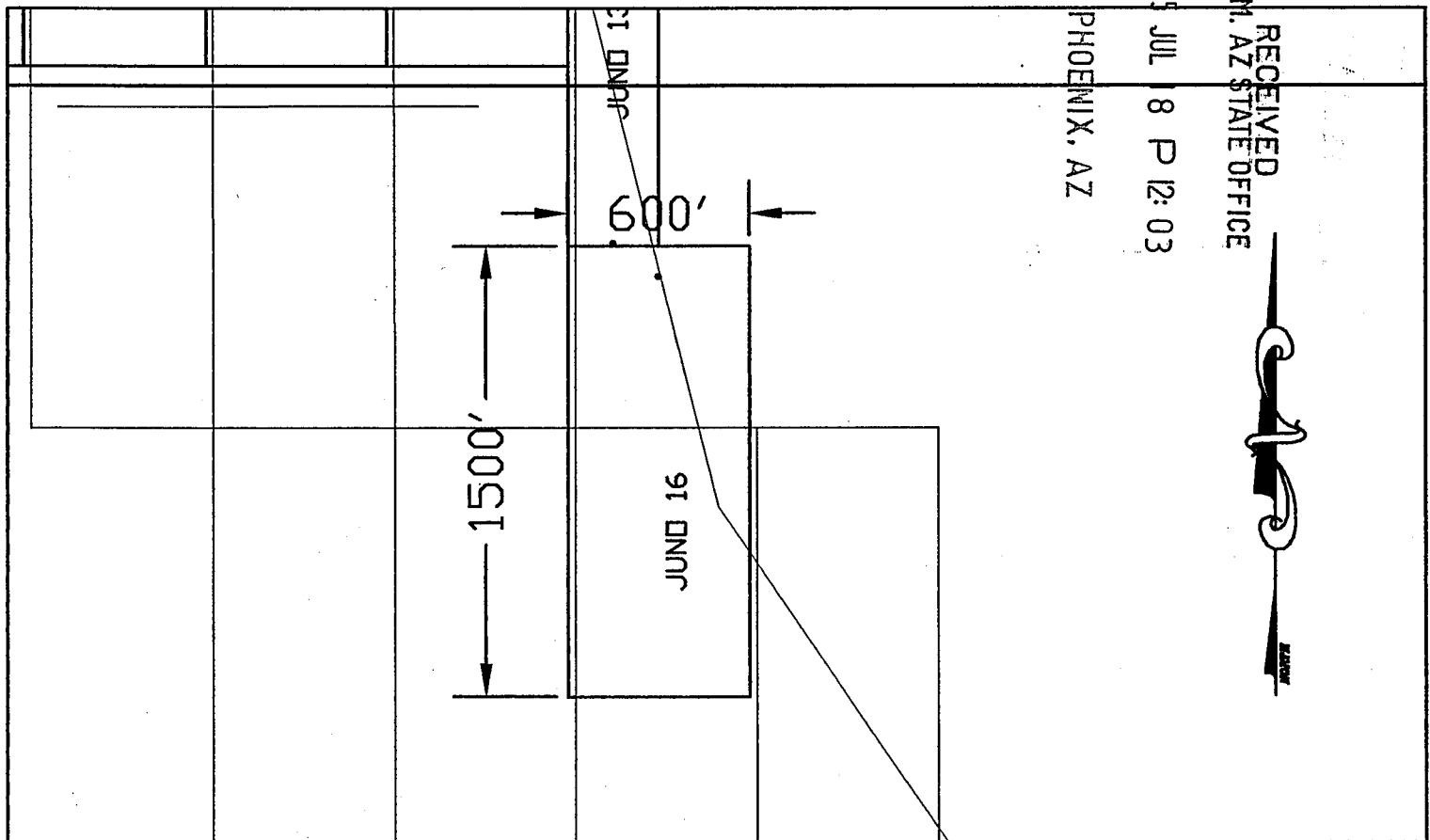

Section NW 1/4 S25 Township 1 N. Range 13 E., Gila & Salt River Meridian

Date: 6 22 05

Signature - Owner/Agent

AMC 366571

Input Parameters for Geographic Report with Land

System Id = CR

Admin State = AZ

Geo State =

Casetype begins with

Case Disp Txt =

Mer Twp Rng =

Mtrs = 14 0010N 0130E 014, 14 0010N 0130E 023, 14 0010N 0130E 024, 14 0010N 0130E 025

Commodity =

Pending Org =

Section =

Total Rows Returned: 5

RUN TIME: 11:53 AM

Adm State: AZ

UNITED STATES DEPARTMENT OF INTERIOR
BUREAU OF LAND MANAGEMENT
GEOGRAPHIC REPORT WITH LAND
Sorted by Meridian Township Range

RUN DATE: 07/18/2005
Page 1 of 1

Serial Number: AZA 009599
Total Case Acres: 1,855.500

| <u>Casetype</u> | <u>Case Disp</u> | 14 | 0010N | 0130E | <u>Sect</u> | <u>Sur Typ</u> | <u>Sur Num</u> | <u>Suff</u> | <u>Subdivision</u> | <u>Act Pend</u> |
|-----------------|------------------|----|-------|-------|-------------|----------------|----------------|-------------|--------------------|-----------------|
| 289100 | AUTHORIZED | | | | 014 | FF | | 1 | NE; | |
| | | | | | 023 | | | 1 | E2; | |

Serial Number: AZA 009601
Total Case Acres: 1,723.950

| <u>Casetype</u> | <u>Case Disp</u> | 14 | 0010N | 0130E | <u>Sect</u> | <u>Sur Typ</u> | <u>Sur Num</u> | <u>Suff</u> | <u>Subdivision</u> | <u>Act Pend</u> |
|-----------------|------------------|----|-------|-------|-------------|----------------|----------------|-------------|--------------------|-----------------|
| 289100 | AUTHORIZED | | | | 014 | FF | | 1 | NE; | |
| | | | | | 023 | | | 1 | E2; | |

Serial Number: AZA 021041
Total Case Acres: 5.000

| <u>Casetype</u> | <u>Case Disp</u> | 14 | 0010N | 0130E | <u>Sect</u> | <u>Sur Typ</u> | <u>Sur Num</u> | <u>Suff</u> | <u>Subdivision</u> | <u>Act Pend</u> |
|-----------------|------------------|----|-------|-------|-------------|----------------|----------------|-------------|--------------------|-----------------|
| 386400 | AUTHORIZED | | | | 014 | MS | 4838 | 1 | | |

JUNO CLAIMS WITHIN SECTIONS 23, 24, 25, & 26, T.1N., R.13E., AN UN SURVEYED TOWNSHIP, G&SRM, GILA COUNTY, AZ

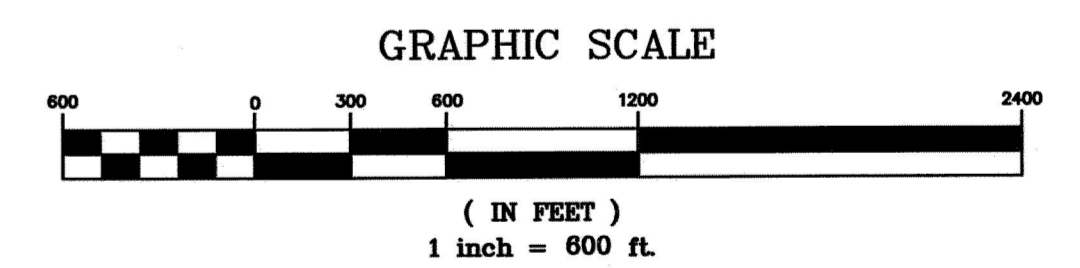
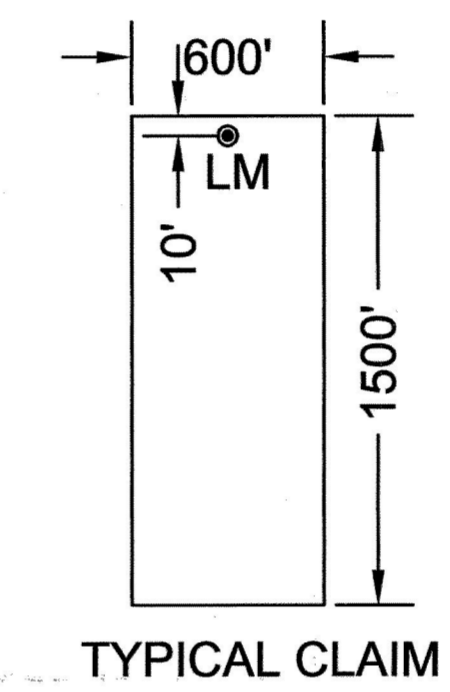
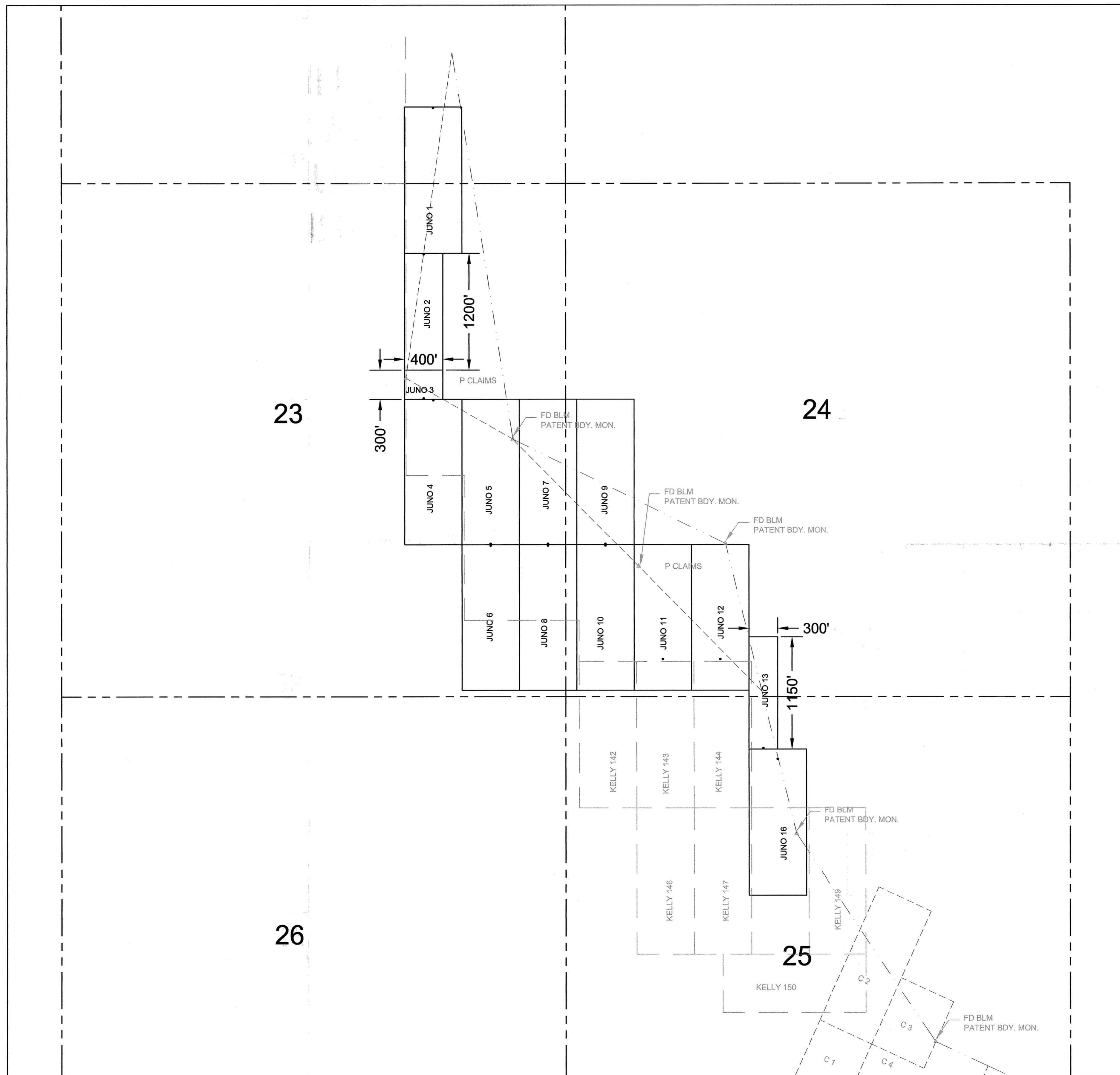

RESOLUTION
COPPER CO.

DARLING
ENVIRONMENTAL & SURVEYING, LTD.
6845 E. TANQUE VERDE RD., SUITE E - TUCSON, AZ 85715
PH (520)298-2725 - FAX (520)298-2767

JUNO CLAIMS
NO. 1 THRU 13
& NO. 16

DATE: 7-14-05
DRAWN BY: RDD
CHECKED BY:
SCALE: 1"=600'
JOB NO: RES-05-014
REVISION DATE: